Our Murphy and Collins Families from early 1800s to 2000

compiled by
Sue Damewood
7804 Castlecomb Rd.
Powell, TN 37849
Phone: 865-947-0670
e-mail: damewood@infi.net

June 2002

Table of Contents

Introduction 3

Descendants of Edley Murphey 5

Descendants of Sterling Enos Collins 59

Descendants of "Father" Collins (Winfrey's family) 197

Declaration for Original Invalid Pension (for Winfrey Collins) 275

Claim of a Survivor of the Mexican War for Pension (Edmon Collins) 299

Index 340

Introduction

This is the result of about 30 years of research on the Murphy and Collins families. It is not complete by any means and, I am sure, there are errors in it. I have used census records, marriage records, property transfers, cemetery records, and any other documentation I could find which would tell me anything about my ancestors. I have been to the courthouse in Gate City, Virginia, which is in Scott County, Virginia, where William Thomas Patton Murphy supposedly grew up and where Steven Murphy owned property. I have been to courthouses in Hawkins County, Tennessee; Lee County, Virginia; Knox County, Kentucky, and Laurel County, Kentucky; and to the Virginia State Archives in Richmond, Virginia. It was in Richmond that I discovered that Stephen Murphey did not come directly from Scott County, Virginia, to Tennessee, but went from Scott County to Lee County, Virginia, then to Knox County, Kentucky, then to Laurel County, Kentucky, and then to Hawkins County, Tennessee. I talked with my aunts and uncles before they passed away for any information they could give me on this family. Virginia Murphy and I visited with Jay Murphy several times in Hawkins County trying to see if he could tell me more about our family.

It was in Laurel County, Kentucky, that I found a marriage license for Mary "Polly" Murphy to William Sullivan, and later a divorce for them. These were the grandparents of Jay Murphy. Their son, Jay Steven Sullivan, was raised by Steven Murphy (Polly's father) and took the Murphy name. He also inherited Steven Murphy's property after the death of Steven and Nancy. This Mary "Polly" Murphy who later married Joseph Rich is the "Aunt Mary Rich" that William Thomas Patton Murphy (my grandfather) came to Tennessee to see when he was 16 years of age. Since in all of my research I have been unable to establish who the parents of William Thomas Patton Murphy are, it is my opinion that Mary "Polly" Murphy was actually his mother, possibly his first child. Who he lived with and where until he was 16 is still a mystery. However, you will notice in this compilation I have assumed Mary "Polly" Murphy had a brother who was the father of William Thomas Patton Murphy.

The Murphy cemetery is located on property which Steven Murphy bought in Hawkins County when he came to Tennessee. (See map and deed for cemetery later in this compilation.) It is my understanding that there was an old Indian cemetery there and the Murphy Cemetery is a continuation of that old cemetery. There are several Murphy family members buried there and many more graves with fieldstone markers which possibly belonged to the families who lived in the area. It is not known where Steven and his wife Nancy are buried, but I would surmise that it is probably in this cemetery, although there are no stones for them. The first few times I visited this cemetery it was overgrown. There were sunken graves and graves with fieldstone markers which bore no names. Before his death, Jay Murphy made an attempt to have this cemetery cleaned up but did more harm than good when he had a bulldozer go in and clear it and fill in the sunken graves. If there were tombstones in those sunken graves, they are buried in them forever. He also made an effort to put markers on a few of the Murphy graves (concrete poured in foil pans). There are at least two stones there that time has erased the writings on them (if any existed), and Jay did not mark (if he knew who they were). This is the same general area (Poor Valley) where William Thomas Patton Murphy and his young family lived in 1900 and 1910.

As some of you may know, two of Wilfrey Collins' children (Newton and Frances) lived to Illinois. Frances married John Henry Cox. It was this family that Arthur Murphy stayed with while he was there. I visited with those families several years ago. They are delightful people. There has been extensive research done on Frances' family by someone there and most of it is included here. Also Sterling Collins' granddaughter Nancy Elizabeth Clement married William Robert Cox and moved to Illinois. Much research has been done on her family also and I have included it here. John Henry Cox and William Robert Cox were brothers.

As you find errors in this compilation or know of additions that should be made to it, please let me know so it might be corrected at a later time.

May God bless each and every one of you as you read about our ancestors.

Sue Damewood

Descendants of Edley Murphey

Generation No. 1

1. EDLEY[1] MURPHEY He married MARY STALLARD.

Notes for EDLEY MURPHEY:

On April 13, 1813, Edley attested a property transfer between John McClelland of Overton County, Tennessee, to Teague Quillen of Russell County, Virginia, in Russell County, Virginia, "on the waters of Copper Creek." Thomas Strong and Samuel Casteel also were attesters. [NOTE: Scott County was formed in 1814 from Russell, Lee, and Washington Counties.]

His will is dated April 16, 1820. Obviously he owned a plantation in Russell County (now Scott County). In his will he listed a son William (when he becomes of age), a son Robert ($1), and daughter Elizabeth (when she becomes of age).

The 1820 Scott County census listed Mary as head of household with 1 girl born between 1810 and 1820 (Elizabeth), 2 boys born between 1804 and 1810 (Hugh and James), and 2 boys born between 1810 and 1820 (John and William). Also there but in a different household was Robert Murphy (born between 1775-1804). Also in still a different household was David Murphy (born 1775-1794), his wife (born 1775-1794), and 3 girls (born 1810-1820). NOTE: It was not until 1850 that all members of a household were listed by name.

On August 25, 1836, 80 acres on the south side of Copper Creek (known as Mitchel tract) was sold by Hugh Murphy and Elizabeth, William Murphy and Peggy, to Stephen Murphey for $150. These were heirs of Edley Murphey deceased. [Two brothers sold to a third brother.]

Children of EDLEY MURPHEY and MARY STALLARD are:

2. i. DAVID[2] MURPHEY, b. Bet. 1775 - 1794; d. Aft. 1830.
   ii. ROBERT MURPHEY, b. Bet. 1775 - 1804.

   Notes for ROBERT MURPHEY:
   Robert was on the 1820 Scott County, Virginia, census. He was not married at that time. He does not appear on any other Scott County census after 1820.

3. iii. HUGH MURPHEY, b. Abt. 1807; d. Bet. 1870 - 1880.
4. iv. JAMES MURPHEY, b. 1810.
   v. ELIZABETH MURPHEY, b. Bet. 1810 - 1820.
   vi. WILLIAM MURPHEY, b. Bet. 1810 - 1820; m. PEGGY ?, Bef. 1836.

   Notes for WILLIAM MURPHEY:
   On August 25, 1836, 80 acres on the south side of Copper Creek (known as Mitchel tract) was sold by Hugh Murphey and Elizabeth, William Murphey and Peggy, to Stephen Murphey for $150. These were heirs of Edley Murphey deceased.

5. vii. JOHN MURPHEY, b. 1815, Scott County, VA; d. 1886.
6. viii. STEPHEN C. MURPHEY, b. 1821; d. Bet. 1888 - 1890, Hawkins County, TN; may be buried in Murphy Cemetery.

Generation No. 2

2. DAVID[2] MURPHEY *(EDLEY[1])* was born Bet. 1775 - 1794, and died Aft. 1830. He married MIRAM ?. She was born Bet. 1775 - 1794, and died Bet. 1820 - 1830.

Notes for DAVID MURPHEY:

David was in Scott County, Virginia in 1820 and 1830.

The 1820 census shows David Murphey (born 1775-1794), wife (born 1775-1794) and 3 daughters (born 1810-1820).

The 1830 census shows David Murphey with 1 male under 5, 2 males ages 5-10, 2 males 10-15, 1 female

under 5, and 1 female 10-15.

On the basis of the 1820 and 1830 census, David had at least 5 sons and 4 daughters.

Children of DAVID MURPHEY and MIRAM ? are:

i. BOY[3] MURPHEY, b. Bet. 1825 - 1830.
ii. BOY MURPHEY, b. Bet. 1820 - 1825.
iii. BOY MURPHEY, b. Bet. 1820 - 1825.
iv. WILLIAM MURPHEY, b. Abt. 1818; m. SARAH BERRY, November 29, 1877, Lee County, Virginia; b. Abt. 1819.
v. BOY MURPHEY, b. Bet. 1815 - 1820.
vi. GIRL MURPHEY, b. Bet. 1825 - 1830.
vii. GIRL MURPHEY, b. Bet. 1815 - 1820.
viii. GIRL MURPHEY, b. Bet. 1810 - 1820.
ix. GIRL MURPHEY, b. Bet. 1810 - 1820.

3. HUGH[2] MURPHEY *(EDLEY[1])* was born Abt. 1807, and died Bet. 1870 - 1880. He married ELIZABETH BOND February 18, 1828 in Scott County, VA[1]. She was born 1804, and died December 12, 1888 in Scott County, VA.

Notes for HUGH MURPHEY:

On August 25, 1836, 80 acres on the south side of Copper Creek (known as Mitchel tract) was sold by Hugh Murphey and Elizabeth, William Murphey and Peggy, to Stephen Murphey for $150. These were heirs of Edley Murphy, deceased. [Two brothers sold to a third brother.]

The 1850 Scott County, Va., census shows Hugh Murphy, age 43, b. VA; Elizabeth, age 48, b. VA; William L., age 19, b. VA; Mary, age 16, b. VA; Edley H., age 10, b. VA; and Robert L., age 4, b. VA.

The 1870 Scott County, Va., census shows Hugh L. Murphy, age 61, farmer, b. VA; Elizabeth, age 66, b. VA.

The 1880 Scott County, Va., census shows Elizabeth Murphy, age 77, b. VA, mother of Nancy McConnell, age 52.

Notes for ELIZABETH BOND:

Elizabeth was living with her daughter and son-in-law, Compton and Nancy McConnell in 1880 in Scott County, VA.

Children of HUGH MURPHEY and ELIZABETH BOND are:

7. i. NANCY[3] MURPHEY, b. 1828.
ii. WILLIAM L. MURPHEY, b. 1831.

Notes for WILLIAM L. MURPHEY:
William was on the 1850 Scott County, Virginia, census with his parents.

iii. MARY MURPHEY, b. 1834.

Notes for MARY MURPHEY:
Mary was on the 1860 Scott County, Virginia, with her parents.

iv. EDLEY A. MURPHEY, b. 1841; d. 1864, Camp Douglas, Illinois, of fever.

Notes for EDLEY A. MURPHEY:
Edley was living with his parents in Scott County, Virginia, in 1860.

v. ROBERT S.(L.) MURPHEY, b. 1846; d. 1864, Camp Douglas, Illinois, of fever.

Notes for ROBERT S.(L.) MURPHEY:
Robert was living with his parents in Scott County, Virginia, in 1860. In reading the records, it is unclear whether his middle initial is S or L.

4. JAMES[2] MURPHEY *(EDLEY[1])* was born 1810. He married JANE ? Bef. 1834.

Notes for JAMES MURPHEY:

The 1850 Russell County, Virginia, census shows James Murphy, age 40; Jane, age 38; Robert, age 16; Susan,

age 14; James C., age 12; Jessee, age 10; Alexander, age 8; Jackson, age 6; Francis M., age 4; Jasper, age 2; and John M., age 8/12.

Children of JAMES MURPHEY and JANE ? are:

i. ROBERT[3] MURPHEY, b. 1834.

Notes for ROBERT MURPHEY:
Robert was living with his parents in Russell County, Virginia, in 1850.

ii. SUSAN MURPHEY, b. 1836.

Notes for SUSAN MURPHEY:
Susan was living with her parents in Russell County, Virginia, in 1850.

iii. JAMES C. MURPHEY, b. 1838.

Notes for JAMES C. MURPHEY:
James was living with his parents in Russell County, Virginia, in 1850.

iv. JESSE MURPHEY, b. 1840.

Notes for JESSE MURPHEY:
Jesse was living with his parents in Russell County, Virginia, in 1850.

v. ALEXANDER MURPHEY, b. 1842.

Notes for ALEXANDER MURPHEY:
Alexander was living with his parents in Russell County, Virgina, in 1850.

vi. JACKSON MURPHEY, b. 1844.

Notes for JACKSON MURPHEY:
Jackson was living with his parents in Russell County, Virginia, in 1850.

vii. FRANCIS M. MURPHEY, b. 1846.

Notes for FRANCIS M. MURPHEY:
Francis was living with his parents in Russell County, Virginia, in 1850.

viii. JASPER MURPHEY, b. 1848.

Notes for JASPER MURPHEY:
Jasper was living with his parents in Russell County, Virginia, in 1850.

ix. JOHN M. MURPHEY, b. 1850.

Notes for JOHN M. MURPHEY:
John was living with his parents in Russell County, Virginia, in 1850.

5. JOHN[2] MURPHEY *(EDLEY[1])* was born 1815 in Scott County, VA, and died 1886. He married (1) NANCY ? Bef. 1836. He married (2) MARTHA SPIRA March 19, 1881 in Scott County, VA[2].

Notes for JOHN MURPHEY:

The 1850 Russell County, Virginia, census shows John Murphy, age 35, b. Scott Co., VA; Nancy, age 40; Eliza, age 14; Mary A., age 11; Elizabeth, age 9; William H., age 7; James M., age 5; and Alexander W., age 9/12.

The 1860 Scott County, Virginia, Estillville, census shows John Murphey, age 48, b. VA; Nancy, age 48; Elizabeth, age 16; William H., age 15; James, age 13; Alexander, age 12; Judith, age 7; and George C., age 3.

The 1870 Scott County, Virginia, census shows Nancy Murphy, age 60, b. VA; Mary A., age 26, b. VA; Alexander, age 21, b. VA; Judah, age 19, b. VA; and John W., age 9, b. VA. Listed at the house next door was John Murphy, age 58, b. VA.

Children of JOHN MURPHEY and NANCY ? are:

i. ELIZA J.[3] MURPHEY, b. 1836; m. JAMES RENFROE, September 09, 1858, Scott County, VA; b. 1835.

8. ii. MARY A.(S.) MURPHEY, b. Abt. 1842, Virginia.

iii. ELIZABETH MURPHEY, b. 1841.

Notes for ELIZABETH MURPHEY:
Elizabeth was in Scott County, Virginia, in 1860. She was working for a Silas Frazier in Scott County, Virginia, in 1870 when the census was taken.

iv. WILLIAM H. MURPHEY, b. Bet. 1843 - 1845.

Notes for WILLIAM H. MURPHEY:
He was living in Scott County, Virginia in 1860.

v. JAMES M. MURPHEY, b. Bet. 1845 - 1847; m. ANN SANDERS, January 26, 1868, Scott County, VA[3].

Notes for JAMES M. MURPHEY:
When he married in 1868, he gave his mother's name as Peggy.
The 1870 Scott County, Virginia, census (DeKalb Township) shows James Murphy, age 35, b. VA, farm laborer; Anna, age 28, b. VA; Sarah Sanders, age 59,b. VA; and John J. Sanders, age 11, b. VA.

9. vi. ALEXANDER W. MURPHEY, b. Bet. 1848 - 1849.

vii. JUDITH MURPHEY, b. 1855; m. JOSEPH CARTER, April 02, 1880, Scott County, VA; b. 1846.

Notes for JUDITH MURPHEY:
Judith was in Scott County, Virginia, in 1860 and 1870.

10. viii. GEORGE W.(C.) MURPHEY, b. Bet. 1855 - 1856; d. 1936.

ix. JOHN W. MURPHEY, b. 1861.

6. STEPHEN C.[2] MURPHEY *(EDLEY[1])* was born 1821, and died Bet. 1888 - 1890 in Hawkins County, TN; may be buried in Murphy Cemetery. He married (1) LYDIA STRONG February 11, 1835 in Scott County, Va.[4]. She died Aft. June 05, 1838 in Scott County, Va.. He married (2) MARTHA MCHENRY October 21, 1840 in Scott County, Va.[5]. She was born 1817. He married (3) NANCY HOSKINS Bet. 1850 - 1857 in Probably Lee County, Virginia. She was born May 1820 in Virginia, and died Aft. 1900 in Hawkins County, TN; may be buried in Murphy Cemetery.

Notes for STEPHEN C. MURPHEY:

Family stories say he was a slave trader and that he brought one slave with him from Virginia. However, records show that he did not move straight from Virginia to Tennessee.

On August 25, 1836, 80 acres on the south side of Copper Creek (known as Mitchel tract) was sold by Hugh Murphy and Elizabeth, William Murphy and Peggy, to Stephen Murphey for $150. These were heirs of Edley Murphey deceased. [Two brothers sold to a third brother. He and wife Lydia sold property in Scott County, Va., on June 5, 1838. There is a property transfer involving Stephen Murphey and wife, Martha, in Scott County, Va, on July 20, 1849. He bought property from Henry Watts on the south side of the Clinch River in Scott County, Va., on Feb. 10, 1852. He sold property on the south side of the Clinch River in Scott County, Va., on Aug. 27, 1852, for debts. He sold a lot of sand in the town of Estillville (Jackson St.) on August 27, 1852, for debts. He bought property (Lot #3 in Estillville, Jackson St., which is the main street of Gate City, Va.) on March 16, 1853. He was in Lee County, Va., in 1857 when his daughter was born. He bought 3 parcels of land containing 98 acres located on the north side of the Holston River on Poor Valley Creek in Hawkins County, Tenn., on August 16, 1877, from J. W. Cozart. He sold 115 acres south of Clinch Mountain in or near Poor Valley on Ocober 3, 1887, to James Hicks.

On June 13, 1888, Stephen transferred his land (100 acres more or less) in the 12th Civil District of Hawkins County to his wife, Nancy Murphy. After her death it would go to S. J. Sullivan. This was registered March 3, 1890. He could see it after be became 21 (after 1894). The family cemetery is on this property. There are at least 13 graves there, including S. J. Sullivan (Murphy), his wife, and his mother. There is at least 1 unmarked grave there. Nancy was living next door to her grandson in Hawkins County, Tenn. (11th District) , in 1900. She told the census taker that she had never had any children; however, I have a birth record for her daughter Polly.

The 1840 Scott County, Va., census shows Stephen Murphy, 1 male 20-30, and 1 female under 5.

The 1850 Scott County, Va., census shows Stephen Murphy, age 36, b. VA; Martha, age 33, b. VA; Judith,

age 8, b. TN; and John McMurry, age 12, b. TN.

The 1850 Lee County, Va., census, District 21, shows Mary Hoskins, age 56, b. KY; and Nancy, her daughter, age 32, b. KY.

September 3, 1857, Lee County, Virginia, daughter Polly E. Murphy was born.

On January 21, 1859, Polly Hoskins sold land to William S. Ely in Lee County, Va., for $625.

The 1860 Knox County, Kentucky, Census - Barbourvillle District (take 6/25/1860) shows Polly Hoskins, age 66, b. Va.; Stephen Murphy, age46, b. Va.; Nancy Murphy, age 33, b. Va.; and Polly Murphy, age 3, b. Va.

On October 6, 1860, in Knox County, Kentucky, Nancy Hoskins appointed Stephen Murphey her power of attorney to receive any slaves she might be entitled to receive as one of the heirs at law of Robert Roucher of Scott County, Va. and any money or property she might receive from same estate.

On June 26, 1869, Stephen C. Murphy bought land on Robinson Creek from John W. and Mary D. Bowmanfor $600 in Laurel County, Kentucky.

On March 26, 1870, Stephen Murphy sold Polly Hoskins land on Roberson's Creek for $225, in Laurel County, Ky.

On March 26, 1870, Stephen and Nancy Murphy sold Madison Sullivan land on Roberson's Creek for $125 in Laurel County, Ky.

1870 Laurel County, Kentucky Census - Lyncomfe Post Office, shows Stephen Murphey, age 56, b. Va.; Nancy, age 50, b. Va.; and Polly E., age 12, b. Va. Value of real estate = 400; value of personal estate = 160.

Also on the same census but in a different household was Polly Hoskins, age 76, b. Va.; Caroline Hoskins, age 23, (black); Ambrose C. Hoskins, age 4, (black), b. Va.; and Catherine Hoskins, age 9, (black), b. Ky.

On December 26, 1872, S. C. Murphy and Polly Hoskins (his mother-in-law) sold some property in Laurel County, Kentucky, for $225 to William T. and Nancy Anderson. This was on Robertson's Creek near the Knox County, Kentucky, line. This was signed by Stephen C. Murphy, Polly Hoskins, and Nancy Murphy.

The 1880 Hawkins County, Tenn., census shows Stephen Murphy, age 59, b. TN; Nancy, age 56, b. VA; Stephen Johnson, age 7, grandson, b. TN; and Polly Hoskins, age 90, b. TN.

The 1900 Hawkins County, Tenn., census (Part of District 12, north of Stage Road) shows Jay Sullivan, b. 1873; Nebraska, b. 1873.

Living next door to Jay was Nancy Murphy, b. May 1820 in VA.

Child of STEPHEN MURPHEY and LYDIA STRONG is:

11. i. MELISSA A.[3] MURPHY, b. November 13, 1830, Virginia; d. February 25, 1904, Buried in Chadwell Cemetery in Claiborne Co., TN.

Child of STEPHEN MURPHEY and MARTHA MCHENRY is:

12. ii. JUDITH[3] MURPHY, b. 1842, Virginia; d. Bet. 1880 - 1900.

Children of STEPHEN MURPHEY and NANCY HOSKINS are:

13. iii. MARY E. "POLLY"[3] MURPHY, b. September 03, 1857, Lee County, VA; d. June 17, 1928, Hawkins County, TN; buried in Murphy Cemetery in Hawkins Co., TN.

14. iv. ? MURPHY.

Generation No. 3

7. NANCY[3] MURPHEY *(HUGH[2], EDLEY[1])* was born 1828. She married COMPTON MCCONNELL February 04, 1849 in Scott County, VA.

Notes for NANCY MURPHEY:

Nancy was on the 1880 Scott County, Virginia, census with her mother.

Notes for COMPTON MCCONNELL:

The 1880 DeKalb, Scott County, Virginia, census lists Compton McConnell, 54 b. VA; Nancy, wife, 52 b. VA; Luzary, daughter, 25 b. VA; Nancy J., daughter, 13 b. VA; Hugh C., grandson, 2 b. VA; and Elizabeth Murphy, mother-in-law, 77 b. VA.

Children of NANCY MURPHEY and COMPTON MCCONNELL are:

i. LUZARY[4] MCCONNELL[6], b. 1855, Virginia[6].

ii. NANCY J. MCCONNELL[6], b. 1867, Virginia[6].

8. MARY A.(S.)[3] MURPHEY *(JOHN[2], EDLEY[1])* was born Abt. 1842 in Virginia[6].

Notes for MARY A.(S.) MURPHEY:
Mary was living with a Margaret Fugate in Scott County, Virginia, in 1860. She was living with her mother, Nancy, in Scott County in 1870.

The 1880 DeKalb, Scott County, Virginia, census lists Mary Murphy, single, age 38, b. VA; William R. , son, 8 b. VA; and Nancy V., daughter, 2 b. VA.

Children of MARY A.(S.) MURPHEY are:

i. WILLIAM R.[4] MURPHEY[6], b. 1872, Virginia[6].

Notes for WILLIAM R. MURPHEY:
He was living with his mother in Scott County, Virginia, in 1880.

ii. NANCY V. MURPHEY[6], b. 1878, Virginia[6].

Notes for NANCY V. MURPHEY:
Nancy was living with her mother in Scott County, Virginia, in 1880.

9. ALEXANDER W.[3] MURPHEY *(JOHN[2], EDLEY[1])* was born Bet. 1848 - 1849. He married ELIZABETH CAROLINE MOORE August 09, 1870 in Scott County, VA[7].

Notes for ALEXANDER W. MURPHEY:
He was living with his parents in Scott County, Virginia, in 1860 and 1870.

Child of ALEXANDER MURPHEY and ELIZABETH MOORE is:

i. JOHN C. W.[4] MURPHEY, b. November 20, 1871, Scott County, VA.

10. GEORGE W.(C.)[3] MURPHEY *(JOHN[2], EDLEY[1])* was born Bet. 1855 - 1856, and died 1936. He married (1) MARY FRANCES BOATRIGHT June 28, 1877 in Scott County, VA[8]. She died July 10, 1891 in Scott County, VA. He married (2) MARY E. LUCAS October 16, 1893 in Scott County, VA[9]. She was born February 24.

Notes for GEORGE W.(C.) MURPHEY:
The 1880 Scott Co., VA. census (DeKalb Mag. District) shows George Murphy, age 25, b. VA, farm laborer; Mary, age 29, b. VA; Robert H., age 2; Mary B., age 1; and Nancy M., age 1/6.

More About GEORGE W.(C.) MURPHEY:
Burial: Stallard/Gray Cemetery in Scott Co., VA

Children of GEORGE MURPHEY and MARY BOATRIGHT are:

i. ROBERT H.[4] MURPHEY, b. May 14, 1877, Scott County, VA.
ii. MARY B. MURPHEY, b. March 16, 1880, Scott County, VA.
iii. NANCY M. MURPHEY, b. March 16, 1880, Scott County, VA; m. ELICK BLEVINS, March 16, 1898, Scott County, VA; b. 1876.
iv. EAST B. MURPHEY, b. June 26, 1882, Scott County, VA.
v. ABRAM W. MURPHEY, b. May 23, 1885, Scott County, VA.
vi. WILLIAM L. MURPHEY, b. September 08, 1887, Scott County, VA.
vii. WILLIAM M. MURPHEY, b. July 04, 1890, Scott County, VA.

Child of GEORGE MURPHEY and MARY LUCAS is:

viii. ELLY[4] MURPHEY, b. August 14, 1895, Scott County, VA.

11. MELISSA A.[3] MURPHY *(STEPHEN C.[2] MURPHEY, EDLEY[1])* was born November 13, 1830 in Virginia, and died February 25, 1904 in Buried in Chadwell Cemetery in Claiborne Co., TN. She married GEORGE CHADWELL October 11, 1856 in Claiborne Co., TN[10]. He was born April 01, 1838 in Virginia, and died May 17, 1919 in Claiborne Co., TN; buried in Chadwell Cemetery in Claiborne Co., TN.

Notes for MELISSA A. MURPHY:
The 1840 Scott County, Virginia, census indicates she was born between 1835 and 1840.

She was living with her grandparents in Scott County, Virginia, in 1850 as shown on the census: Thomas Strong, age 72, b. N.C., farmer; Judity, age 54, b. N.C.; Melissa A. Murphy, age 12, b. VA; and Alexander Dingus, age 24, b. VA, laborer, (MU).

Notes for GEORGE CHADWELL:

There was a shoot-out at Big Springs Union Church between the Morgans and the Chadwells. Two of the Morgans were killed. Alwayne and Tip Chadwell were killed. A bullet went through Ross Chadwell and lodged in the church door. This all happened in October 1901 in Claiborne County, Tenn. The old homestead was located on Cedar Fork Road and the family cemetery was 300 yards back of the house.

The 1860 Claiborne County, Fifth Subdivision of Tazewell, Tennessee, census lists George Chadwell, age 23, b. VA; Malissa, age 22; Elbert C., age 3; and John S., age 6/12, b. TN. Living next door was Jane Chadwell, age 50, with 7 more children. This may be George's mother.

The 1870 Claiborne County, 6th Civil District-Tazewell, Tennessee, census lists George Chadwell, age 34, b. VA; Malissa, age 32, b. VA; Elbert C., age 14; Isaac, age 12, b. TN; Martha J., age 10; William R., age 8; Judith, age 6; Alwain, age 3; and Clementine, age 18.

The 1880 Claiborne County, Tennessee, census lists George Chadwell, age 46, b. VA; Malisa, wife, age 38, b. VA; Albert C., son, age 22, b. VA; Isaac S., son, age 20, b. VA; Martha, daughter, age 18, b. TN; William, son, age 16, b. TN; Julia, daughter, age 14, b. TN; Alwine, son, age 12, b. TN; Oliver, son, age 10, b. Tn; Tipton, son, age 8, b. TN; and Stephen R., son, age 6, b. TN.

The 1900 Claiborne County, District 5, census lists George Chadwell, April 1836, age 64, b. VA; Malissa, wife, January 1836, age 64, b. VA; Mary Alice, daughter, May 1872, age 28, b. TN; and Ross, son, February 1878, age 22, b. TN.

The 1910 Claiborne County, Tennessee, census lists George Chadwell, age 73 b. VA; Dollie, daughter, age 35; Ross, son, age 31; Leaca, daughter-in-law, age 20, b. VA; and Glenn, grandson, age 9/12.

Children of MELISSA MURPHY and GEORGE CHADWELL are:

15. i. ELBERT C.[4] CHADWELL, b. September 22, 1865, Tennessee; d. February 14, 1938, Tennessee; buried in Hopewell Baptist Church Cemetery in Claiborne Co., TN.

ii. JOHN S. CHADWELL, b. Bet. 1859 - 1860, Tennessee.

Notes for JOHN S. CHADWELL:
John was living at home in Claiborne County, Tennessee, in 1860. He was not on the 1870 census, so it is assumed he died between 1860 and 1870.

16. iii. ISAAC C. CHADWELL, b. August 1859, Tennessee.

iv. MARTHA J. CHADWELL, b. Bet. 1860 - 1862, Tennessee.

Notes for MARTHA J. CHADWELL:
Martha was living at home in Claiborne County, Tennessee in 1870 and 1880 according to the census.

17. v. WILLIAM T. CHADWELL, b. December 09, 1862, Tennessee; d. August 21, 1929, Tennessee.

vi. JUDITH "JULIA" CHADWELL, b. Bet. 1864 - 1866, Tennessee.

Notes for JUDITH "JULIA" CHADWELL:
According to the 1870 and 1880 Claiborne County, Tennessee, census, Judith was living at home.

18. vii. ALWAYNE CHADWELL, b. June 23, 1870, Tennessee; d. October 06, 1901, Tazewell (Claiborne Co.), TN; buried in Chadwell Cemetery.

viii. OLIVER CHADWELL, b. 1870, Tennessee.

ix. MARY ALICE "DOLLIE" CHADWELL, b. May 1872, Tennessee[11].

x. TIPTON "TIP" CHADWELL, b. January 10, 1874, Tennessee; d. October 06, 1901, Tazewell (Claiborne Co.), TN; buried in Chadwell Cemetery; m. LUCY A. ?; b. January 1874, Tennessee[11].

Notes for TIPTON "TIP" CHADWELL:
The 1900 Claiborne County, District 5, census shows Tip Chadwell, October 1873, age 26, b. TN; and Lucy A., wife, January 1874, age 26, b. TN.

19. xi. STEPHEN ROSS CHADWELL, b. February 1878, Tennessee; d. 1952, Tazewell (Claiborne Co.), TN; buried in Chadwell Cemetery.

12. JUDITH[3] MURPHY *(STEPHEN C.[2] MURPHEY, EDLEY[1])* was born 1842 in Virginia, and died Bet. 1880 - 1900. She married SQUIRE SULLIVAN, JR.. He was born May 1844 in Tennessee[11].

Notes for SQUIRE SULLIVAN, JR.:

The 1880 Claiborne County, Tennessee, census shows Squire Sullivan, Jr., age 36, b. TN; Judia, age 36 b. VA; William, son, age 10, b. TN; Charley, son, age 8, b. TN; John, son, age 4, b. TN; James P., son, age 2, b. TN; and Sarah E., daughter, age 7/12, b. TN.

The 1900 Claiborne County, District 12, Tennessee, census shows Squire Sullivan, May 1844, age 56, b. TN; William M., son, December 1869, age 31, b. TN; John L., son, October 1875, age 24, b. TN; James P., son, February 1878, age 22, b. TN; Sarah E., daughter, November 1879, age 20, b. TN; and Albert F., son, April 1883, age 17, b. TN.

Children of JUDITH MURPHY and SQUIRE SULLIVAN are:

i. WILLIAM M.[4] SULLIVAN[11], b. December 1869, Tennessee[11].
ii. CHARLEY SULLIVAN, b. April 04, 1872, Tennessee; d. February 19, 1893, Tazewell (Claiborne Co.), TN; buried in Ford Chapel Cemetery in Claiborne Co., TN.
iii. JOHN L. SULLIVAN[11], b. October 1875, Tennessee[11].
iv. JAMES P. SULLIVAN[11], b. February 1878, Tennessee[11].
v. SARAH E. SULLIVAN[11], b. November 1879, Tennessee[11].
vi. ALBERT F. SULLIVAN[11], b. April 1883, Tennessee[11]; d. 1943, Claiborne Co., TN; buried in Ford Chapel Cemetery.

✓**13.** MARY E. "POLLY"[3] MURPHY *(STEPHEN C.[2] MURPHEY, EDLEY[1])* was born September 03, 1857 in Lee County, VA[12], and died June 17, 1928 in Hawkins County, TN; buried in Murphy Cemetery in Hawkins Co., TN. She married (1) WILLIAM SULLIVAN[13] October 17, 1872 in Laurel County, Kentucky. She married (2) JOSIAH WILSON WYATT[14] March 02, 1879 in Grainger County, TN. He was born July 29, 1817, and died February 29, 1892 in Grainger County, TN; buried in Meek Cemetery. She married (3) JOSEPH THOMAS RICH November 07, 1896 in Grainger County, TN[15], son of JOSEPH RICH and LUCINDA JOHNSON. He was born March 13, 1858 in Tennessee[16], and died July 18, 1927 in Grainger County, TN; buried Morgan Chapel[17].

Notes for MARY E. "POLLY" MURPHY:

Her tombstone says born Sept. 4, 1845, which is wrong. Polly was living with parents in Knox County, Ky, in 1860 and in Laurel County, Ky, in 1870. Two doors down the road was the May Sullivan family who had a 23-year-old son named William Sullivan. I suspect this is the same William Sullivan who was the father of Jay Steven Sullivan. Family members indicated they did not know Sullivan's first name. However, the death certificate for Jay Sullivan in 1928 give the name as William Sullivan.

In 1880 she was living in the 3rd District of Grainger Co., TN.

The 1900 Grainger County, TN, census, District 3, shows Joseph T. Rich, born March 1858, age 42, b. TN; Mary, born Sept. 1857, age 42, b. TN; Nancy E. Wyatt. a daughter, born Aug. 1880, age 19, b. TN; Musie D. Wyatt, a grandson, born Jan. 1897, age 3, b. TN; and Cecial Wyatt, a granddaughter, born Nov. 1898, age 1, b. TN. Mary said she had been married 4 years, was the mother of 2 children, 2 living in 1900.

The 1910 Grainger County Census shows Joseph T. Rich, age 52; Mary E., age 52, b. VA; and Ceciel R. Moor, a granddaughter, age 11.

In 1920 she was still living in Grainger County as shown here: Joseph T. Rich, age 63, b. TN; and Mary, his wife, age 62, b. TN.

When Mary married Wilson Wyatt, she gave her name as Mary Murphey on her marriage application.

Supposedly she is the "Aunt Mary Rich" which Thomas Patton Murphy says he stayed with when he came to Tennessee. She lived on County Line Road at Mooresburg, Tennessee. I believe she was the mother of Thomas Patton Murphy; but I have no proof for this.

Child of MARY MURPHY and WILLIAM SULLIVAN is:

20. i. JAY STEVEN SULLIVAN[4] MURPHEY, b. October 15, 1873, Probably in Kentucky; d. February 08, 1928, Knoxville, Tenn; buried in Murphy Cemetery in Hawkins Co., TN.

Child of MARY MURPHY and JOSIAH WYATT is:

21. ii. NANCY E.[4] WYATT, b. August 10, 1880, Tennessee; d. February 02, 1961, Grainger County, TN; buried in Meek Cemetery #2 in Grainger Co..

14. ?[3] MURPHY *(STEPHEN C.[2] MURPHEY, EDLEY[1])*

Notes for ? MURPHY:
I believe William Thomas Patton Murphy was the son of Mary E. (Polly) Murphy, but can't prove it. If Stephen Murphey ever had a son, it has never shown on any census records. If indeed, there was a son who is the father of William Thomas Patton Murphy, he must have stayed in Virginia. Family stories say his wife's name was Mary and that she was still living after 1897. See writeup at William Thomas Patton Murphy.

Child of ? MURPHY is:
22. i. WILLIAM THOMAS PATTON "BILL"[4] MURPHY, b. August 12, 1861, Scott County, VA; d. March 14, 1937, Grainger County, TN; buried in Adriel Missionary Baptist Church Cemetery.

Generation No. 4

15. ELBERT C.[4] CHADWELL *(MELISSA A.[3] MURPHY, STEPHEN C.[2] MURPHEY, EDLEY[1])* was born September 22, 1865 in Tennessee, and died February 14, 1938 in Tennessee; buried in Hopewell Baptist Church Cemetery in Claiborne Co., TN. He married MARY J. "MOLLIE" BRAY. She was born September 17, 1869, and died November 25, 1951 in Buried in Hopewell Baptist Church Cemetery in Claiborne Co., TN.

Notes for ELBERT C. CHADWELL:
The 1900 Claiborne County, District 5, census lists Albert Chadwell, September 1865, age 34, b. TN; Mary J., wife, September 1869, age 30, b. TN; Jordie, son, January 1890, age 10, b. TN; Lonnie, son, May 1891, age 9, b. TN; Margaret, daughter, April 1892, age 8, b. TN; Andy, son, February 1894, age 6, b. TN; McKinly, son, March 1897, age 3, b. TN; and Robert, son, March 1897, age 3, b. TN.

The 1910 Claiborne County, Tennessee, census lists Albert Chadwell, age 44; Mollie, wife, age 40; Joseph, son, age 20; Lonie, son, age 18; Margret, daughter, age 16; Hardy, son, age 14; McKinley, son, age 12; Hobart, son, age 12; Frank, son, age 8; and Bessie, daughter, age 6.

The 1920 Claiborne County, Tennessee, census (District 5, ED29, p. 9A) lists Albert L. Chadwell, 54 b. TN; Mary J., wife, 50 b. TN; Joe H., son, 30 b. TN; Lonie W., son, 29 b. TN; Andy J., son, 25 b. TN; William M., son, 22 b. TN; Hobart, son, 22 b. TN; Frank, son, 18, b. TN; and Bessie, daughter, 15 b. TN.

Children of ELBERT CHADWELL and MARY BRAY are:
i. JOSEPH[5] CHADWELL, b. January 1890, Tennessee[18].
ii. LONNIE CHADWELL, b. May 1891, Tennessee[18].
iii. MARGARET CHADWELL, b. April 1892, Tennessee[18].
iv. ANDY J. "HARDY" CHADWELL, b. February 08, 1894, Tennessee; d. March 27, 1961, Claiborne Co., TN; buried in Hopewell Baptist Church Cemetery.
v. WILLIAM MCKINLEY CHADWELL, b. March 11, 1897, Tennessee; d. July 20, 1962, Claiborne Co., TN; buried in Hopewell Baptist Church Cemetery.
vi. HOBERT CHADWELL, b. March 11, 1897, Tennessee.
vii. FRANK CHADWELL, b. 1901, Claiborne Co., TN.
viii. BESSIE CHADWELL, b. 1904, Claiborne Co., TN.

16. ISAAC C.[4] CHADWELL *(MELISSA A.[3] MURPHY, STEPHEN C.[2] MURPHEY, EDLEY[1])* was born August 1859 in Tennessee[18]. He married RUTHA J. ROWLAND 1894 in Claiborne Co., TN. She was born December 1870 in Tennessee[18].

Notes for ISAAC C. CHADWELL:
The 1900 Claiborne County, District 9, census shows Isaac S. Chadwell, August 1859, age 50, b. TN; Rutha J., wife, December 1870, age 29, b. VA; Statia S., daughter, May 1895, age 5, b. TN; and William, son, September 1898, age 1, b. TN.

The 1920 Claiborne County, Tennessee, census shows Isaac Chadwell, age 60, b. TN; Ruth, his wife, age 45, b. VA; William Ross, age 21, b. TN; Grace, a daughter-in-law, age 21, b. TN; and William Ross, Jr, a grandson, age 1/12, b. TN.

Children of ISAAC CHADWELL and RUTHA ROWLAND are:
i. STATIS S.[5] CHADWELL, b. May 1895[18].
23. ii. WILLIAM ROSS CHADWELL, b. September 1898, Tennessee.

17. WILLIAM T.[4] CHADWELL *(MELISSA A.[3] MURPHY, STEPHEN C.[2] MURPHEY, EDLEY[1])* was born December 09, 1862 in Tennessee, and died August 21, 1929 in Tennessee. He married OLLIE ?. She was born May 1878 in Tennessee[18].

Notes for WILLIAM T. CHADWELL:

The 1900 Claiborne County, District 5, census shows W. T. Chadwell, December 1862, age 37, b. TN; Ollie, wife, May 1878, age 22, b. TN; Ollie, daughter, January 1888, age 12, b. TN; Milburn, son, June 1887, age 10, b. TN; Carlie, son, April 1892, age 8, b. TN; and Olie, daughter, January 1899, age 1, b. TN.

The 1920 Claiborne County, TN census shows William T. Chadwell, age 57, b. TN; Ollie, age 38, b. TN; Nora, age 19, b. TN; Meda, age 17, b. TN; Lena, age 14, b. TN; Doyl, age 12, b. TN; Ethel, age 10, b. TN; Edith, age 8, b. TN; Myrtle, age 6, b. TN; Howard, age 3-2/12, b. TN; and Smith, a grandson, age 5, b. TN.

Children of WILLIAM CHADWELL and OLLIE ? are:

i. MILBURN[5] CHADWELL, b. June 1887, Tennessee[18].
ii. OLLIE CHADWELL, b. January 1888[18].
iii. CARLIE CHADWELL, b. April 1892, Tennessee[18].
iv. OLLIE CHADWELL, b. January 1899, Tennessee[18].
v. NORA CHADWELL, b. 1901, Tennessee.
vi. MEDA CHADWELL, b. 1903, Tennessee.
vii. LENA CHADWELL, b. 1906, Tennessee.
viii. DOYL CHADWELL, b. 1908, Tennessee.
ix. ETHEL CHADWELL, b. 1910.
x. EDITH CHADWELL, b. 1912, Tennessee.
xi. MYRTLE CHADWELL, b. 1914, Tennessee.
xii. HOWARD CHADWELL, b. 1917, Tennessee.

18. ALWAYNE[4] CHADWELL *(MELISSA A.[3] MURPHY, STEPHEN C.[2] MURPHEY, EDLEY[1])* was born June 23, 1870 in Tennessee, and died October 06, 1901 in Tazewell (Claiborne Co.), TN; buried in Chadwell Cemetery. He married SARAH FINE CHADWELL 1896 in Claiborne Co., TN. She was born February 1873 in Virginia[18].

Notes for ALWAYNE CHADWELL:

There was a shoot-out at Big Springs Union Church between the Morgans and the Chadwells. Two of the Morgans were killed. Alwayne and Tip Chadwell were killed. A bullet went through Ross Chadwell and lodged in the church door. This all happened in October 1901 in Claiborne County, Tenn. The old homestead was located on Cedar Fork Road and the family cemetery was 300 yards back of the house.

The 1900 Claiborne County, District 9, lists Alwayne Chadwell, June 1869, age 30, b. TN; Sarah, wife, February 1873, age 27, b. VA; Marget, daughter, September 1897, age 2, b. TN; and Luler, son, June 1899, 11/12, b. TN.

Children of ALWAYNE CHADWELL and SARAH CHADWELL are:

i. MARGARET[5] CHADWELL, b. September 1897, Tennessee[18].
ii. LULER CHADWELL, b. June 1899, Tennessee[18].

19. STEPHEN ROSS[4] CHADWELL *(MELISSA A.[3] MURPHY, STEPHEN C.[2] MURPHEY, EDLEY[1])* was born February 1878 in Tennessee[18], and died 1952 in Tazewell (Claiborne Co.), TN; buried in Chadwell Cemetery. He married LEACA ?. She was born 1890 in Virginia.

Notes for STEPHEN ROSS CHADWELL:

There was a shoot-out at Big Springs Union Church between the Morgans and the Chadwells. Two of the Morgans were killed. Alwayne and Tip Chadwell were killed. A bullet went through Ross Chadwell and lodged in the church door. This all happened in October 1901 in Claiborne County, Tenn. The old homestead was located on Cedar Fork Road and the family cemetery was 300 yards back of the house.

The 1910 Claiborne County, Tennessee, census shows George Chadwell, age 73, b. VA; Dollie, daughter, age 35; Ross, son, age 31; Leaca, daughter-in-law, age 20, b. VA; and Glessie, granddaughter, age 9/12.

The 1920 Claiborne County, Tennessee, census shows Ross Chadwell, age 43, b. TN; Leka, his wife, age 30, b. VA; Glissa, a daughter, age 10, b. TN; Clide, a son, age 5, b. TN; and Freeman, a son, age 1-3/12, b. TN.

Children of STEPHEN CHADWELL and LEACA ? are:

i. GLESSIE[5] CHADWELL, b. 1909, Tennessee.

ii. CLIDE CHADWELL, b. 1915, Tennessee.
iii. FREEMAN CHADWELL, b. 1918, Tennessee.

20. JAY STEVEN SULLIVAN[4] MURPHEY *(MARY E. "POLLY"[3] MURPHY, STEPHEN C.[2] MURPHEY, EDLEY[1])* was born October 15, 1873 in Probably in Kentucky, and died February 08, 1928 in Knoxville, Tenn; buried in Murphy Cemetery in Hawkins Co., TN[19]. He married NEBRASKA GRAY "BRASKY" MOORE[20] 1898 in Grainger County, TN. She was born September 02, 1874[21], and died July 14, 1951[21].

Notes for JAY STEVEN SULLIVAN MURPHEY:

He said he was born in Virginia and came to Tennessee when he was 3 years of age. The census said he was born in Tennessee. He was raised by Steven C. Murphey and took the Murphey name but was never adopted by him. In 1880 he was living with his grandfather Murphey. His name on that census was given as Steven Johnson. (Could they have meant Steven Jay Murphey? Can't find a Steven Sullivan on the 1880 Tennessee census.)

The 1910 Hawkins County, TN, census shows Jay Murphy, age 35; Braska, his wife, age 35; Mary, age 5; Jay, age 4; Guy, age 2; and Joseph, age 1-6/12.

The 1920 Hawkins County, TN census (District 2, ED112, p. 7B) shows Jay S. Murphy, age 46, b. TN; Braskie, age 45; Mary, age 15; Jay, age 13; Guy, age 10, and Joe, age 8.

Children of JAY MURPHEY and NEBRASKA MOORE are:

24. i. MARY ELIZA[5] MURPHEY, b. May 18, 1904; d. June 1987, Mooresburg, TN; buried in Hamblen Memorial Gardens, Hamblen Co., TN.
25. ii. JAY HOLLAND MURPHEY, b. October 05, 1905, Tennessee; d. March 05, 1995, Hawkins County, TN.
26. iii. GUY MIMS MURPHEY, b. May 16, 1907, Tennessee; d. April 14, 1987, Buried in Carpenter Cemetery at Mooresburg, TN.
27. iv. JOE DANIEL MURPHEY, b. 1909, Hawkins County, TN; d. May 1992, Hawkins County, TN; buried in Murphy Cemetery in Hawkins Co., TN.

21. NANCY E.[4] WYATT *(MARY E. "POLLY"[3] MURPHY, STEPHEN C.[2] MURPHEY, EDLEY[1])* was born August 10, 1880 in Tennessee, and died February 02, 1961 in Grainger County, TN; buried in Meek Cemetery #2 in Grainger Co.. She married (1) PORTER MOORE. She married (2) HARDY RUSSELL WYATT[22]. He was born April 19, 1874, and died September 05, 1941 in Buried in Meek Cemetery #2 in Grainger Co., TN.

Notes for NANCY E. WYATT:

On the 1900 census, she gave her name as Nancy Wyatt and said she was divorced.

The 1920 Grainger County, Tenn., census shows Hardy Wyatt, age 45, b. TN; Nancy, his wife, age 36, b. TN; Willie, a son, age 15, b. TN; Dewey, a son, age 13, b. TN; Ernest, a son, age 11, b. TN; Ruby, a daughter, age 7, b. TN; Hurtle, a son, age 5, b. TN; and Otley, a son, age 2-6/12, b. TN.

Children of NANCY WYATT and PORTER MOORE are:

28. i. MUSIE DORA[5] MOORE, b. January 1897, Tennessee.
ii. CECIAL MOORE, b. November 1898, Tennessee; m. RALPH BASSETT.

Notes for CECIAL MOORE:
On the 1900 census, the last name was given as Wyatt. On the 1910 census, the name was given as Moore.

Children of NANCY WYATT and HARDY WYATT are:

iii. WILLIE[5] WYATT, b. 1905, Tennessee.

Notes for WILLIE WYATT:
He was living at home in Grainger County, Tennessee, in 1920.

iv. DEWEY WYATT, b. 1907, Tennessee.

Notes for DEWEY WYATT:
He was living at home in Grainger County, Tennessee, in 1920.

v. ERNEST WYATT, b. June 08, 1908, Tennessee; d. August 1985, Mooresburg, TN.

Notes for ERNEST WYATT:
He was living at home in Grainger County, Tennessee, in 1920.

vi. MARTHA L. WYATT, b. June 09, 1910; d. February 12, 1916, Buried in Meek Cemetery #2 in Grainger Co., TN.

29. vii. RUBY MAY WYATT, b. May 12, 1912, Tennessee; d. May 13, 1940, Buried in Meek Cemetery #2 in Grainger Co., TN.

viii. HURTLE WYATT, b. 1915, Tennessee.

Notes for HURTLE WYATT:
He was living at home in Grainger County, Tennessee, in 1920.

ix. OTLEY WYATT, b. 1918, Tennessee.

Notes for OTLEY WYATT:
He was living at home in Grainger County, Tennessee, in 1920.

22. WILLIAM THOMAS PATTON "BILL"[4] MURPHY *(?[3], STEPHEN C.[2] MURPHEY, EDLEY[1])* was born August 12, 1861 in Scott County, VA[23], and died March 14, 1937 in Grainger County, TN; buried in Adriel Missionary Baptist Church Cemetery[23]. He married MARY ELIZABETH JANE COLLINS November 14, 1897 in Grainger Co., TN[24], daughter of WINFREY COLLINS and MARY COLLINS. She was born October 12, 1871 in Grainger County, TN[25], and died June 16, 1956 in Hamblen County, TN; buried in Adriel Missionary Baptist Church Cemetery[25].

Notes for WILLIAM THOMAS PATTON "BILL" MURPHY:

The 1900 census says born December 1875. Tombstone says August 12, 1861. The 1910 census says born 1861. The 1920 census says born 1855. A son said his father was born on Big Moccasin Creek, 20 miles north of Gate City (Scott County), Va.

He was originally buried in Rocky Summit Cemetery but was moved to Adriel Cemetery when Cherokee Lake was built.

Family stories have it that he was an only child and that his mother died in childbirth and his father died shortly after. He was raised by grandparents (don't know which side of the family) and that he came to Tennessee at age 18 to see his "Aunt Mary Rich". It has also been told that either his parents or his grandparents (don't know which) came from Ireland. However, his wife told a daughter-in-law that his mother contacted them after they were married and wanted him to come back to Virginia to see her. It supposedly had something to do with some property, but he would not go. So it appears his mother did not die in childbirth, or was it a grandmother who wanted him to come back? A check of property transfers in Scott County, Virginia, has not yielded any light on this matter. Another family member said they had heard that "he was gypped out of some property."

There is a possibility that his father died in the Civil War, but without a name to go on, it would be almost impossible to check. Relatives says his mother's name was Mary. The only Mary in Scott County, VA, in 1900 was single and told the census taker she had never had any children.

I (Sue Damewood) believe that he was an illegitimate child of Mary E. "Polly" Murphy, the daughter of Stephen Murphy, and not a nephew of hers. Polly had a son, Jay Sullivan, who was raised by her father and who took the Murphy name. It was he who inherited the property of Stephen Murphy. Could this be the property that relatives say Grandpa was gipped out of?

Who he stayed with in Scott County, Virginia, until he was 18 is a mystery--- he does not appear on the census there at any time.

Because I have no proof, in this genealogy I leave his father as a mystery (?) who would have been a brother of Mary E. "Polly" Murphy.

The 1900 Hawkins County, Tennessee, census was taken on June 12, 1900, and he was living in the 12th District South of Stage Road. It shows Thomas Murphy, born December 1875, age 24, b. VA, father b. VA, mother b. VA; Mary E., his wife, b. October 1869, age 30, b. TN; Riley R., a son, b. October 1898, age 1, b. TN; and Farney M., a daughter, b. December 1899, age 5/12, b. TN. They indicated on this census that they had been married 3 years.

The 1910 Hawkins County census shows William Murphy, age 49, b. VA; Mary, his wife, age 40; Riley, a son, age 13; Fancy, a daughter, age 11; William, a son, age 9, Jane, a daughter, age 7; Lee, a son, age 6; George, a son, age 4; Dellia, a daughter, age 2, and Andrew, a son, age 2/12.

The 1920 Hamblen County census shows William Murphy, age 65, b. VA; Mary, his wife, age 50, b. TN; Riley, a son, age 19, b. TN; Fancy, a daughter, age 18, b. TN; Arthur, a son, age 17, b. TN; Jannie, a daughter, age 16, b. TN; Lee, a son, age 15, b. TN; Georgie, a son, age 13, b. TN; Della Mae, a daughter, age 10, b. TN; Weaver, a son, age 9, b. TN; Thomas H., a son, age 7, b. TN, Gladys, a daughter, age 4-6/12, b. TN; and Mosco, a son, age 1-1/12, b. TN.

The 1930 Knox County, Tennessee, census (District 2, Riverside Drive, ED70, Sheet 332, Vol. 54, page 16B) lists William Murphy, 52, age 32 at first marriage, b. VA, parents born Virginia, laborer at dairy farm; Mary, wife, 50, age 30 at first marriage; Lee S., son, 21; Weaver, son, 19; Hurdle, son, 16; Gladys, daughter, 14; and E. Masco, son, 12. They were paying $7 per month rent. He indicated that he could read and write.

Children of WILLIAM MURPHY and MARY COLLINS are:

30. i. HENRIETTA[5] COLLINS, b. January 18, 1893, Tennessee; d. March 09, 1984, Bean Station, TN; Stepchild.

31. ii. RILEY ROSS MURPHY, b. October 21, 1898, Hawkins County, TN; d. September 29, 1943, Hamblen County, TN.

32. iii. FANCY "FRANCES" AMERICA MURPHY, b. December 10, 1899, Hawkins County, TN; d. July 30, 1990, Fort Wayne, IN.

iv. WILLIE ARTHUR MURPHY, b. June 20, 1901, Grainger County, TN[26]; d. June 19, 1938, Hamblen County, TN of throat cancer[26].

Notes for WILLIE ARTHUR MURPHY:
Arthur was first buried in Rocky Summit Cemetery and moved to Adriel Cemetery when Cherokee Lake was built. Family members say that when they started to move his casket, it was so heavy that they opened it and found he had turned to stone. He never married; however, he dated Nancy Dyer (sister of Martha, who married his brother Lee) for several years. She never married after his death.

More About WILLIE ARTHUR MURPHY:
Burial: Adriel Missionary Baptist Church Cemetery

33. v. BETTY JEANETTE "JANIE" MURPHY, b. November 16, 1902, Hawkins County, TN; d. October 14, 1981, Knoxville, Tenn. of a heart attack.

34. vi. LEE SYLVESTER MURPHY, b. May 20, 1904; d. February 09, 1979, Knoxville, Tenn.

35. vii. GEORGE WINFORD MURPHY, b. January 14, 1906, Hawkins County, TN; d. June 20, 1982, Hamblen County, TN.

36. viii. DELLA MAE MURPHY, b. February 05, 1908; d. July 11, 1976, Brazil, Ind.; buried in Brazil, In, but not in same cemetery as Everett..

37. ix. GRACIE WEAVER MURPHY, b. February 04, 1911; d. March 27, 1966, Crossville, TN.

38. x. THOMAS HURTLE MURPHY, b. May 08, 1912, Mooresburg, Hawkins County, TN; d. December 07, 1964, Hamblen County, TN.

xi. GLADYS VICTORIA MURPHY, b. October 03, 1915; d. February 11, 1991, Jefferson City (Jefferson Co.), TN; m. CLAUDE WILBUR KIMBROUGH, May 23, 1954, Hamblen County, TN by Rev. J. C. Hopkins[27]; b. September 24, 1916; d. April 22, 1981, Jefferson County, Tenn.

Notes for GLADYS VICTORIA MURPHY:
She was living at home in Knox County, Tennessee, in 1930.

More About GLADYS VICTORIA MURPHY:
Burial: Ebenezer Cemetery in Jefferson Co., TN

More About CLAUDE WILBUR KIMBROUGH:
Burial: Ebenezer Cemetery in Jefferson Co., TN

39. xii. EMULAUS MOSCO MURPHY, b. February 20, 1918, Tennessee; d. November 16, 1982, Morristown (Hamblen County), TN.

Generation No. 5

23. WILLIAM ROSS[5] CHADWELL *(ISAAC C.[4], MELISSA A.[3] MURPHY, STEPHEN C.[2] MURPHEY, EDLEY[1])* was born September 1898 in Tennessee[28]. He married GRACE ?. She was born September 23, 1898 in Tennessee, and died December 1971 in Knoxville (Knox Co.), TN.

Child of WILLIAM CHADWELL and GRACE ? is:

i. WILLIAM ROSS (JR.)[6] CHADWELL, b. January 1920.

24. MARY ELIZA[5] MURPHEY *(JAY STEVEN SULLIVAN[4], MARY E. "POLLY"[3] MURPHY, STEPHEN C.[2] MURPHEY, EDLEY[1])* was born May 18, 1904, and died June 1987 in Mooresburg, TN; buried in Hamblen Memorial Gardens, Hamblen Co., TN. She married CLARENCE HERMAN HENARD October 23, 1923 in Mooresburg (Hawkins Co.),

Tenn.. He was born June 20, 1903, and died May 12, 1970 in Mooresburg, TN; buried in Hamblen Memorial Gardens, Hamblen Co., TN.

Notes for CLARENCE HERMAN HENARD:
They moved to Knoxville where a daughter (Zelma Ruth) was born. They moved again to Ohio and lived there for a while before returning to the hills of Tennessee and started housekeeping in a home near Mooresburg Springs. Fire took this home and from there they lived with her mother before moving to Thompson Creek in Morristown. They sold their home there and bought a home on New Cutt Road in Morristown. They lived there for many years and then bought a new home in Mooresburg, Tenn.

Children of MARY MURPHEY and CLARENCE HENARD are:

i. CLARENCE HERMAN[6] HENARD, JR., b. January 23, 1925, Tennessee; d. July 03, 1925, Tennessee; buried in Murphy Cemetery in Hawkins Co., TN.

40. ii. ZELMA RUTH HENARD, b. March 04, 1927; d. August 03, 1993, Hawkins County, TN.

41. iii. REBA JO HENARD, b. August 03, 1929.

42. iv. ELLEN FAYE HENARD, b. July 23, 1932.

v. BETTY JEAN HENARD, b. July 23, 1932; d. October 23, 1932, Hawkins County, TN, of pneumonia; buried in Murphy Cemetery..

43. vi. ALICE BLAND HENARD, b. July 31, 1940.

25. JAY HOLLAND[5] MURPHEY *(JAY STEVEN SULLIVAN[4], MARY E. "POLLY"[3] MURPHY, STEPHEN C.[2] MURPHEY, EDLEY[1])* was born October 05, 1905 in Tennessee, and died March 05, 1995 in Hawkins County, TN. He married LENNIE "TOOT" LIVESAY January 10, 1931. She was born August 02, 1911, and died March 20, 1994 in Hawkins County, TN; buried in Meadow Branch Cemetery.

Notes for JAY HOLLAND MURPHEY:
The 1930 Hawkins County, Tennessee, census (ED2, Sheet 132, Vol. 44) lists Jay Murphy, 19, boarding with Paul Carpenter.

Children of JAY MURPHEY and LENNIE LIVESAY are:

i. ERBA MALLISSA[6] MURPHEY, b. October 31, 1931; d. May 01, 1932, Hawkins County, TN; buried in Murphy Cemetery in Hawkins Co., TN.

44. ii. GAIL VICTOR MURPHEY, b. March 05, 1933; d. June 07, 1976, buried in Adriel Cemetery in Grainger Co., TN.

45. iii. ELDA RUTH MURPHEY, b. July 12, 1939.

iv. HERTHA JEWELL MURPHEY, b. August 14, 1941; m. JOHNNY MCKINNEY, November 11, 1960; b. March 10, 1939; d. March 29, 1991.

46. v. HATTIE MARIE MURPHEY, b. August 02, 1943.

26. GUY MIMS[5] MURPHEY *(JAY STEVEN SULLIVAN[4], MARY E. "POLLY"[3] MURPHY, STEPHEN C.[2] MURPHEY, EDLEY[1])* was born May 16, 1907 in Tennessee, and died April 14, 1987 in Buried in Carpenter Cemetery at Mooresburg, TN. He married (1) ANNA RUTH CARPENTER July 20, 1940 in Hamblen County, TN. She died November 15, 1951 in Buried in Murphy Cemetery in Hawkins Co., TN. He married (2) GEORGIA LOU CARTER September 27, 1953 in Hamblen County, TN by B. H. Lovin, J.P.. She was born March 31, 1913.

Children of GUY MURPHEY and ANNA CARPENTER are:

47. i. BETTY JO[6] MURPHEY, b. May 03, 1941; d. June 29, 1988, Chicago, Ill..

48. ii. JOYCE MURPHEY, b. July 31, 1944.

49. iii. VIRGIL EUGENE MURPHEY, b. 1930; d. August 24, 1998, Buried in Hamblen Memory Gardens, Morristown, TN.

iv. BERNICE MURPHEY.

27. JOE DANIEL[5] MURPHEY *(JAY STEVEN SULLIVAN[4], MARY E. "POLLY"[3] MURPHY, STEPHEN C.[2] MURPHEY, EDLEY[1])* was born 1909 in Hawkins County, TN, and died May 1992 in Hawkins County, TN; buried in Murphy Cemetery in Hawkins Co., TN. He married LAURA DONIE WINSTEAD. She was born in Hawkins County, TN.

Children of JOE MURPHEY and LAURA WINSTEAD are:

i. JOE MASTEN[6] MURPHEY, b. May 01, 1931; d. November 21, 1933, Hawkins County, TN; buried in Murphy Cemetery in Hawkins Co., TN.

Notes for JOE MASTEN MURPHEY:
The tombstone gives his name as Joe Jr. Murphey. He died of diphtheria.

ii. JOBY MURPHEY, b. April 21, 1938, Hawkins County, TN[29]; d. January 31, 1941, Hamblen County, TN in a fire; buried in Murphy Cemetery in Hawkins County, TN[29].
iii. LEE MURPHEY, b. December 06, 1941, Hawkins County, TN; d. December 06, 1941, Hawkins County, TN; buried in Murphy Cemetery in Hawkins Co., TN.
50. iv. CHARLES CURTIS MURPHEY, b. October 02, 1932.
51. v. JACKSON MURPHEY, b. December 25, 1935; d. September 25, 1981, Buried in Murphy Cemetery in Hawkins Co., TN.
52. vi. OMER MURPHEY, b. December 04, 1936; d. Unknown.
53. vii. AL WAYNE MURPHEY, b. October 14, 1942; d. November 25, 1978.

28. MUSIE DORA[5] MOORE *(NANCY E.[4] WYATT, MARY E. "POLLY"[3] MURPHY, STEPHEN C.[2] MURPHEY, EDLEY[1])* was born January 1897 in Tennessee. She married BRYAN BERNARD MCNALLY.

Children of MUSIE MOORE and BRYAN MCNALLY are:
i. JACK[6] MCNALLY, d. World War II.
ii. J. D. MCNALLY.
iii. RICHARD MCNALLY.
iv. GIRL MCNALLY.
v. MILDRED MCNALLY.

29. RUBY MAY[5] WYATT *(NANCY E.[4], MARY E. "POLLY"[3] MURPHY, STEPHEN C.[2] MURPHEY, EDLEY[1])*[30] was born May 12, 1912 in Tennessee, and died May 13, 1940 in Buried in Meek Cemetery #2 in Grainger Co., TN. She married JAMES V. COOK.

Child of RUBY WYATT and JAMES COOK is:
i. JAMES K.[6] COOK.

More About JAMES K. COOK:
E-mail: JAMESKCOOK1@msn.com

30. HENRIETTA[5] COLLINS *(WILLIAM THOMAS PATTON "BILL"[4] MURPHY, ?[3], STEPHEN C.[2] MURPHEY, EDLEY[1])* was born January 18, 1893 in Tennessee, and died March 09, 1984 in Bean Station, TN[31]. She married CARL STUBBLEFIELD. He was born May 25, 1885, and died February 10, 1964 in Tennessee[32].

Notes for HENRIETTA COLLINS:
Henrietta was raised by her grandparents, Winfrey and Mary J. Collins.

More About HENRIETTA COLLINS:
Burial: Murray Cemetery in Grainger County, TN

More About CARL STUBBLEFIELD:
Burial: Murray Cemetery in Grainger County, TN

Children of HENRIETTA COLLINS and CARL STUBBLEFIELD are:
i. LEE[6] STUBBLEFIELD, b. May 17, 1914; d. January 14, 1944, Grainger County, TN; buried in Murray Cemetery[33].
54. ii. MOSCOE STUBBLEFIELD, b. June 28, 1924; d. February 06, 2000, Grainger County, TN.
iii. HATTIE MAE STUBBLEFIELD, b. May 17, 1911[34]; d. April 1986, Bean Station, TN[34]; m. GEORGE OVERBAY.
iv. KATE STUBBLEFIELD.
v. EDITH STUBBLEFIELD, d. Bef. 1964; m. ? FALKS.

31. RILEY ROSS[5] MURPHY *(WILLIAM THOMAS PATTON "BILL"[4], ?[3], STEPHEN C.[2] MURPHEY, EDLEY[1])* was born October 21, 1898 in Hawkins County, TN, and died September 29, 1943 in Hamblen County, TN. He married MARY ESTES CINAMON July 25, 1923 in Hamblen County, TN by W. E. Browning[35]. She was born 1903, and died May 02, 1985 in Hamblen County, TN[36].

Notes for RILEY ROSS MURPHY:
The 1930 Knox County, Tennessee, census (Fourth District, on Brahorn (sp?) Ferry Pike, ED73, Sheet 349, Vol. 54) lists Riley Murphy, 35, age 25 at first marriage, b. TN, laborer at marble mill; could not read and write; Mary, wife, 27; Roy E., son, 5; Margaret L., daughter, 3-11/12; and Minnie H., daughter, 1-3/12. He was paying $7 per month rent.

More About RILEY ROSS MURPHY:
Burial: Adriel Missionary Baptist Church Cemetery

More About MARY ESTES CINAMON:
Burial: Adriel Missionary Baptist Church Cemetery

Children of RILEY MURPHY and MARY CINAMON are:
55. i. ROY ERNEST[6] MURPHY, b. April 28, 1924; d. October 11, 1993, Knoxville, Tenn; buried in Cedar Creek Cemetery, Russellville, TN.
56. ii. MARGARET LOUISE MURPHY, b. May 15, 1926.
57. iii. MINNIE HELEN MURPHY, b. February 12, 1929.
58. iv. LEONARD "DOC" MURPHY, b. April 02, 1930.
59. v. MARY LORENE MURPHY, b. October 09, 1933.
60. vi. ROSS EDWARD MURPHY, b. May 22, 1936.
61. vii. WALTER GEORGE MURPHY, b. March 31, 1938.
viii. BETTY LOU MURPHY, b. July 19, 1940.

More About BETTY LOU MURPHY:
Residence: 1210 Wilburn Rd., Whitesburg, TN 37891
Telephone: 423-585-8441

32. FANCY "FRANCES" AMERICA[5] MURPHY *(WILLIAM THOMAS PATTON "BILL"[4], ?[3], STEPHEN C.[2] MURPHEY, EDLEY[1])* was born December 10, 1899 in Hawkins County, TN, and died July 30, 1990 in Fort Wayne, IN. She married JAMES HENRY SMITH September 05, 1925 in Greeneville, TN. He was born January 30, 1901 in Hamblen County, TN, and died December 15, 1959 in Fort Wayne, IN.

More About FANCY "FRANCES" AMERICA MURPHY:
Burial: Greenlawn Cemetery in Fort Wayne, IN

More About JAMES HENRY SMITH:
Burial: Greenlawn Cemetery in Fort Wayne, IN

Child of FANCY MURPHY and JAMES SMITH is:
62. i. SIRLEINE MINDA[6] SMITH, b. June 23, 1926, Woodriver, IL.

33. BETTY JEANETTE "JANIE"[5] MURPHY *(WILLIAM THOMAS PATTON "BILL"[4], ?[3], STEPHEN C.[2] MURPHEY, EDLEY[1])* was born November 16, 1902 in Hawkins County, TN, and died October 14, 1981 in Knoxville, Tenn. of a heart attack. She married JOHN CLYDE RENEAU June 23, 1934 in Hamblen County, TN, by Thomas M. Bellamy, M.G.[37], son of SAM RENEAU and MARY ODOM. He was born October 24, 1907 in Jefferson County, Tenn., and died November 16, 2000 in Anderson County, Tenn. of a heart attack.

Notes for BETTY JEANETTE "JANIE" MURPHY:
The 1930 Hamblen County, Tennessee, census (ED4, Sheet 71, Vol. 34) lists Janie Murphy, 23, roomer with Richard M. Carter family.

More About BETTY JEANETTE "JANIE" MURPHY:
Burial: Lynnhurst Cemetery

Notes for JOHN CLYDE RENEAU:
Moved from Morristown, TN, to Knoxville, TN, in 1937.

More About JOHN CLYDE RENEAU:
Burial: Lynnhurst Cemetery

Child of BETTY MURPHY and JOHN RENEAU is:
63. i. MARY SUE[6] RENEAU, b. June 18, 1935, Morristown, Hamblen County, TN.

34. LEE SYLVESTER[5] MURPHY *(WILLIAM THOMAS PATTON "BILL"[4], ?[3], STEPHEN C.[2] MURPHEY, EDLEY[1])* was born May 20, 1904, and died February 09, 1979 in Knoxville, Tenn. He married MARTHA DYER 1933. She was born June 15, 1914, and died May 10, 2001 in Knoxville, Tenn.

Notes for LEE SYLVESTER MURPHY:
He was living at home in Knox County, Tennessee, in 1930.

More About LEE SYLVESTER MURPHY:
Burial: Asbury Cemetery, Knoxville, TN

More About MARTHA DYER:
Burial: Asbury Cemetery, Knoxville, TN

Children of LEE MURPHY and MARTHA DYER are:
64. i. CHARLES WILLARD "BILL"[6] MURPHY, b. September 04, 1937, Knoxville, Knox County, TN.
65. ii. SHIRLEY ANN MURPHY, b. September 04, 1937, Knoxville, Knox County, TN.

35. GEORGE WINFORD[5] MURPHY *(WILLIAM THOMAS PATTON "BILL"[4], ?[3], STEPHEN C.[2] MURPHEY, EDLEY[1])* was born January 14, 1906 in Hawkins County, TN, and died June 20, 1982 in Hamblen County, TN. He married NETTIE PEARL ROBERTSON September 30, 1928 in Morristown (Hamblen County), TN by Rev. N. H. Giesler[38]. She was born June 01, 1908, and died May 30, 1995 in Morristown (Hamblen County), TN.

Notes for GEORGE WINFORD MURPHY:
The 1930 Hamblen County, Tennessee, census (ED8, Sheet 317, Vol. 34) lists George Murphy, 23; Nettie, wife, 21; and Bettie Lenora, daughter, 6/12.

More About GEORGE WINFORD MURPHY:
Burial: Bethesda Cemetery, Morristown, TN

More About NETTIE PEARL ROBERTSON:
Burial: Bethesda Cemetery, Morristown, TN

Children of GEORGE MURPHY and NETTIE ROBERTSON are:
66. i. BETTY LEONORA[6] MURPHY, b. November 06, 1929, Morristown (Hamblen County), TN.
67. ii. GEORGE WINFORD MURPHY, JR., b. March 14, 1943, Morristown (Hamblen County), TN.

36. DELLA MAE[5] MURPHY *(WILLIAM THOMAS PATTON "BILL"[4], ?[3], STEPHEN C.[2] MURPHEY, EDLEY[1])* was born February 05, 1908, and died July 11, 1976 in Brazil, Ind.; buried in Brazil, In, but not in same cemetery as Everett.. She married J. A. EVERETT ESTES February 16, 1929 in Hamblen County, TN by Fram Holmes, J.P.[38]. He was born March 12, 1912, and died November 1963 in Brazil, Ind.; buried in Brazil, Ind..

Notes for DELLA MAE MURPHY:
The 1930 Hamblen County, Tennessee, census (ED9, Sheet 62, Vol. 34) shows Evett M. Estus, 19; and Della M. Estes, 21, rooming with Susan K. Steward.

Children of DELLA MURPHY and J. ESTES are:
68. i. EVERETT J. "E.J."[6] ESTES, b. January 08, 1932; d. January 14, 1995, Plainfield, IN. of heart attack; buried in Maple Hill Cemetery in Plainfield, IN.
69. ii. ROBERT GLEN "BOB" ESTES, b. Abt. 1938.

37. GRACIE WEAVER[5] MURPHY *(WILLIAM THOMAS PATTON "BILL"[4], ?[3], STEPHEN C.[2] MURPHEY, EDLEY[1])* was born February 04, 1911, and died March 27, 1966 in Crossville, TN[39]. He married VERSA ARMS January 26, 1940 in Hamblen County, TN by Fred W. Hartman, J.P.[40]. She was born December 11, 1917[41], and died October 09, 1984 in Crossville, TN.

Notes for GRACIE WEAVER MURPHY:
He was living at home in Knox County, Tennessee, in 1930.

More About GRACIE WEAVER MURPHY:
Burial: Creston Cemetery at Crossville

More About VERSA ARMS:
Burial: Creston Cemetery at Crossville

Children of GRACIE MURPHY and VERSA ARMS are:

i. JACK EVERETT[6] MURPHY, b. May 23, 1941.

More About JACK EVERETT MURPHY:
Residence: 65 Hayes Lane, Crossville, Tn 38751
Telephone: 931-707-7831

70. ii. THOMAS PATTON MURPHY, b. March 09, 1943.
71. iii. FRED WEAVER MURPHY, b. November 25, 1945.
72. iv. JOHN ARTHUR MURPHY, b. November 26, 1946.

38. THOMAS HURTLE[5] MURPHY *(WILLIAM THOMAS PATTON "BILL"[4], ?[3], STEPHEN C.[2] MURPHEY, EDLEY[1])* was born May 08, 1912 in Mooresburg, Hawkins County, TN[42], and died December 07, 1964 in Hamblen County, TN. He married EVELYN LUCILLE WILLIAMS June 12, 1944 in Hamblen County, TN by E. L. Ivy[43]. She was born October 12, 1924.

Notes for THOMAS HURTLE MURPHY:
He was living at home in Knox County, Tennessee, in 1930.

More About THOMAS HURTLE MURPHY:
Burial: Adriel Missionary Bapt. Church Cemetery

More About EVELYN LUCILLE WILLIAMS:
Residence: 1728 Cedar Creek Rd., Russellville, TN 37860
Telephone: 423-586-5854

Children of THOMAS MURPHY and EVELYN WILLIAMS are:

i. ELLIS CARSON[6] MURPHY, b. June 11, 1947, Hamblen County, TN.

More About ELLIS CARSON MURPHY:
Residence: 1728 Cedar Creek Rd., Russellville, Tn 37860

ii. VIRGINIA AILENA MURPHY, b. July 24, 1950, Hamblen County, TN.

More About VIRGINIA AILENA MURPHY:
Residence: 1728 Cedar Creek Rd., Russellville, Tn 37860

73. iii. GLORIA MOVITA MURPHY, b. June 20, 1955, Morristown (Hamblen County), TN.

39. EMULAUS MOSCO[5] MURPHY *(WILLIAM THOMAS PATTON "BILL"[4], ?[3], STEPHEN C.[2] MURPHEY, EDLEY[1])* was born February 20, 1918 in Tennessee, and died November 16, 1982 in Morristown (Hamblen County), TN. He married CORA ELIZABETH SMITH October 14, 1944 in Hamblen County, TN[43]. She was born 1919[43], and died November 26, 1980 in Morristown (Hamblen County), TN.

Notes for EMULAUS MOSCO MURPHY:
He was living at home in Knox County, Tennessee, in 1930.

More About EMULAUS MOSCO MURPHY:
Burial: Hamblen Memorial Gardens

More About CORA ELIZABETH SMITH:
Burial: Hamblen Memorial Gardens

Child of EMULAUS MURPHY and CORA SMITH is:
74. i. BRENDA FAYE[6] MURPHY, b. October 10, 1955, Hamblen County, TN.

Generation No. 6

40. ZELMA RUTH[6] HENARD *(MARY ELIZA[5] MURPHEY, JAY STEVEN SULLIVAN[4], MARY E. "POLLY"[3] MURPHY, STEPHEN C.[2] MURPHEY, EDLEY[1])* was born March 04, 1927, and died August 03, 1993 in Hawkins County, TN. She married JOE HURDLE MCDANIEL June 20, 1946. He was born July 02, 1922, and died September 01, 1981 in Hawkins County, TN.

More About JOE HURDLE MCDANIEL:
Burial: Big Hill Cemetery

Children of ZELMA HENARD and JOE MCDANIEL are:
75. i. JUDY ANN[7] MCDANIEL, b. June 14, 1947.
76. ii. STEPHEN CLARENCE MCDANIEL, b. May 12, 1951.
77. iii. DEBRA JO MCDANIEL, b. September 01, 1954.

41. REBA JO[6] HENARD *(MARY ELIZA[5] MURPHEY, JAY STEVEN SULLIVAN[4], MARY E. "POLLY"[3] MURPHY, STEPHEN C.[2] MURPHEY, EDLEY[1])* was born August 03, 1929. She married (1) TROY SHORT. She married (2) WILLIAM CLARENCE BAILEY July 25, 1951. He died Unknown in Buried in Hamblen Memory Gardens, Morristown, TN.

More About WILLIAM CLARENCE BAILEY:
Fact 1: Buried in Hamblen Memory Gardens, Morristown, Tn

Children of REBA HENARD and WILLIAM BAILEY are:
78. i. SHELIA DIANE[7] BAILEY, b. August 30, 1951.
79. ii. ANGELIA KAYE BAILEY, b. May 21, 1956.
iii. TIMOTHY DWAYNE BAILEY, b. November 21, 1962; m. RACHEL TRENT.

42. ELLEN FAYE[6] HENARD *(MARY ELIZA[5] MURPHEY, JAY STEVEN SULLIVAN[4], MARY E. "POLLY"[3] MURPHY, STEPHEN C.[2] MURPHEY, EDLEY[1])* was born July 23, 1932. She married DOYLE MACY COFFEY. He was born December 07, 1932.

Child of ELLEN HENARD and DOYLE COFFEY is:
80. i. LINDA SUE[7] COFFEY, b. September 21, 1951.

43. ALICE BLAND[6] HENARD *(MARY ELIZA[5] MURPHEY, JAY STEVEN SULLIVAN[4], MARY E. "POLLY"[3] MURPHY, STEPHEN C.[2] MURPHEY, EDLEY[1])* was born July 31, 1940. She married JARRELL B. HAUN September 15, 1960. He was born October 20, 1938.

Children of ALICE HENARD and JARRELL HAUN are:
i. SHARI DENISE[7] HAUN, b. September 19, 1961.
ii. SANDRA DIANE HAUN, b. November 13, 1969; m. CRAIG WATTS, August 03, 1985.

More About SANDRA DIANE HAUN:
Fact 1: They are divorced.

More About CRAIG WATTS:
Fact 1: They are divorced.

44. GAIL VICTOR[6] MURPHEY *(JAY HOLLAND[5], JAY STEVEN SULLIVAN[4], MARY E. "POLLY"[3] MURPHY, STEPHEN C.[2] MURPHEY, EDLEY[1])* was born March 05, 1933, and died June 07, 1976 in buried in Adriel Cemetery in Grainger Co., TN. He married EDNA MARIE LATHIM May 17, 1952 in Hamblen County, TN. She was born October 18, 1934, and died January 01, 1999 in buried in Adriel Cemetery in Grainger Co., TN.

Children of GAIL MURPHEY and EDNA LATHIM are:

81. i. VERONICA SUE[7] MURPHEY, b. January 16, 1954.
ii. DONITA GAY MURPHEY, b. August 30, 1959; m. ROBERT WHITE.
iii. VICTOR GAIL MURPHEY, b. May 27, 1962; m. PAULA ?.
iv. TONYA DENISE MURPHEY, b. November 27, 1968; m. TROY WEAR.

45. ELDA RUTH[6] MURPHEY *(JAY HOLLAND[5], JAY STEVEN SULLIVAN[4], MARY E. "POLLY"[3] MURPHY, STEPHEN C.[2] MURPHEY, EDLEY[1])* was born July 12, 1939. She married LEE MCGINNIS June 22, 1956. He was born March 27, 1935.

Children of ELDA MURPHEY and LEE MCGINNIS are:

i. DARRELL KEITH[7] MCGINNIS, b. November 01, 1957.
82. ii. GERALD LEE MCGINNIS, b. July 28, 1963.
83. iii. JERI GAIL MCGINNIS, b. February 17, 1965.

46. HATTIE MARIE[6] MURPHEY *(JAY HOLLAND[5], JAY STEVEN SULLIVAN[4], MARY E. "POLLY"[3] MURPHY, STEPHEN C.[2] MURPHEY, EDLEY[1])* was born August 02, 1943. She married CLAUDE MCCELLIAN "DEMOS" CARVER October 28, 1961. He was born April 02, 1942.

Child of HATTIE MURPHEY and CLAUDE CARVER is:

i. STEVE MCCELLIAN[7] CARVER, b. April 07, 1968.

✓**47.** BETTY JO[6] MURPHEY *(GUY MIMS[5], JAY STEVEN SULLIVAN[4], MARY E. "POLLY"[3] MURPHY, STEPHEN C.[2] MURPHEY, EDLEY[1])* was born May 03, 1941, and died June 29, 1988 in Chicago, Ill.. She married ? FRANCIONE.

Children of BETTY MURPHEY and ? FRANCIONE are:

i. MICHAEL LYNN[7] FRANCIONE, b. May 06, 1963.
ii. FRANKLIN SCOTT FRANCIONE, b. July 14, 1967.

48. JOYCE[6] MURPHEY *(GUY MIMS[5], JAY STEVEN SULLIVAN[4], MARY E. "POLLY"[3] MURPHY, STEPHEN C.[2] MURPHEY, EDLEY[1])* was born July 31, 1944. She married ? ALSTON.

Children of JOYCE MURPHEY and ? ALSTON are:

i. VERONDA SUE[7] ALSTON, b. October 31, 1961.
ii. MICHELLE DENISE ALSTON, b. February 29, 1968.

49. VIRGIL EUGENE[6] MURPHEY *(GUY MIMS[5], JAY STEVEN SULLIVAN[4], MARY E. "POLLY"[3] MURPHY, STEPHEN C.[2] MURPHEY, EDLEY[1])* was born 1930[43], and died August 24, 1998 in Buried in Hamblen Memory Gardens, Morristown, TN. He married (1) GERTRUDE LILLIAN TOBY October 14, 1950 in Hamblen County, TN[43]. She was born 1935[43]. He married (2) FAYRENE LAMB December 30, 1965 in Hamblen County, TN.

Notes for VIRGIL EUGENE MURPHEY:
Obituary says his mother was Lennie Winstead.

Children of VIRGIL MURPHEY and GERTRUDE TOBY are:

i. EUGENE[7] MURPHEY, b. July 25, 1954; m. DIANA L. EMMING, September 30, 1972, Hamblen County, TN; b. December 06, 1954.
ii. DEBBIE MURPHEY, m. ? ADAMS.
iii. ROBIN MURPHEY.
iv. BOBBIE MURPHEY, m. ? POE.
v. PENNY MURPHEY, m. ? JOHNSON.
vi. TRACY MURPHEY, m. ? GARLAND.
vii. GREG MURPHEY.
viii. RODNEY MURPHEY.

50. CHARLES CURTIS[6] MURPHEY *(JOE DANIEL[5], JAY STEVEN SULLIVAN[4], MARY E. "POLLY"[3] MURPHY, STEPHEN C.[2] MURPHEY, EDLEY[1])* was born October 02, 1932. He married KATHLEEN CARPENTER June 20, 1959. She was born June 07, 1937.

Notes for CHARLES CURTIS MURPHEY:
They divorced in 1963.

Children of CHARLES MURPHEY and KATHLEEN CARPENTER are:
i. CURTIS ETTER[7] MURPHEY, b. June 22, 1961.
ii. APRIL MURPHEY.

51. JACKSON[6] MURPHEY *(JOE DANIEL[5], JAY STEVEN SULLIVAN[4], MARY E. "POLLY"[3] MURPHY, STEPHEN C.[2] MURPHEY, EDLEY[1])* was born December 25, 1935, and died September 25, 1981 in Buried in Murphy Cemetery in Hawkins Co., TN. He married HAZEL THARPE October 26, 1957 in Hamblen County, TN.

Children of JACKSON MURPHEY and HAZEL THARPE are:
i. JUDY[7] MURPHEY.
ii. VIRGINIA MURPHEY.
iii. BRENDA KAY MURPHEY.
iv. STEVE MURPHEY.

52. OMER[6] MURPHEY *(JOE DANIEL[5], JAY STEVEN SULLIVAN[4], MARY E. "POLLY"[3] MURPHY, STEPHEN C.[2] MURPHEY, EDLEY[1])* was born December 04, 1936, and died Unknown. He married CLARA BELLE ADAMS January 05, 1963. She was born June 05, 1941.

Children of OMER MURPHEY and CLARA ADAMS are:
i. VIVIAN[7] MURPHEY, b. August 27, 1963; m. DANNY SHORTRIDGE.
ii. CHERYL RHEA MURPHEY, b. August 20, 1967; d. December 11, 1986, buried in Lowen Cemetery..

53. AL WAYNE[6] MURPHEY *(JOE DANIEL[5], JAY STEVEN SULLIVAN[4], MARY E. "POLLY"[3] MURPHY, STEPHEN C.[2] MURPHEY, EDLEY[1])* was born October 14, 1942, and died November 25, 1978. He married FAVOLA WOLFE October 22, 1962. She was born August 15, 1945.

Notes for AL WAYNE MURPHEY:
They divorced in 1972.

Child of AL MURPHEY and FAVOLA WOLFE is:
84. i. GAY FAWN[7] MURPHEY, b. June 06, 1963.

54. MOSCOE[6] STUBBLEFIELD *(HENRIETTA[5] COLLINS, WILLIAM THOMAS PATTON "BILL"[4] MURPHY, ?[3], STEPHEN C.[2] MURPHEY, EDLEY[1])* was born June 28, 1924[44], and died February 06, 2000 in Grainger County, TN. He married MELBA ?.

More About MOSCOE STUBBLEFIELD:
Burial: Noeton Church Cemetery, Grainger Co.,TN

More About MELBA ?:
Residence: December 2001, RR 2, Box 3172, Bean Station, TN 37708-9802
Telephone: 865-993-2854

Child of MOSCOE STUBBLEFIELD and MELBA ? is:
i. HELEN[7] STUBBLEFIELD, m. ? JENKINS.

More About HELEN STUBBLEFIELD:
Residence: RR 2, Box 3172, Bean Station, TN 37708-9802

55. ROY ERNEST[6] MURPHY *(RILEY ROSS[5], WILLIAM THOMAS PATTON "BILL"[4], ?[3], STEPHEN C.[2] MURPHEY, EDLEY[1])* was born April 28, 1924[45], and died October 11, 1993 in Knoxville, Tenn; buried in Cedar Creek Cemetery, Russellville, TN[45]. He married (1) NELL BURGIN December 11, 1944 in Hamblen County, TN[46]. She was born 1926[46]. He married (2) EDITH RUTH POTTER May 07, 1949 in Hamblen County, TN[46]. She was born 1930[46].

Notes for ROY ERNEST MURPHY:
He was living at home in Knox County, Tennessee, in 1930.

More About EDITH RUTH POTTER:
Residence: 308 Cedar Creek Rd., Russellville, TN 37860
Telephone: 423-581-4328

Children of ROY MURPHY and EDITH POTTER are:
85. i. ROY LEE[7] MURPHY, b. March 08, 1950.
86. ii. JIMMY CARROL MURPHY, b. July 31, 1952.
87. iii. DAVID ALLEN MURPHY.
88. iv. BENNY ROSS MURPHY, b. October 01, 1956.

56. MARGARET LOUISE[6] MURPHY *(RILEY ROSS[5], WILLIAM THOMAS PATTON "BILL"[4], ?[3], STEPHEN C.[2] MURPHEY, EDLEY[1])* was born May 15, 1926[47]. She married COY FRANKLIN BURGIN September 06, 1944. He was born January 10, 1919, and died April 01, 1998 in Russellville (Hamblen County), TN.

Notes for MARGARET LOUISE MURPHY:
She was living at home in Knox County, Tennessee, in 1930.

More About MARGARET LOUISE MURPHY:
Residence: 5951 Dodson Ferry Rd., Russellville, Tn 37860
Telephone: 423-581-5581

Children of MARGARET MURPHY and COY BURGIN are:
89. i. REV. CARROLL FRANKLIN[7] BURGIN, b. September 08, 1945.
ii. MARGARET SUE BURGIN, b. July 11, 1947; d. July 11, 1947.
90. iii. VIRGINIA ANN BURGIN, b. August 01, 1948.
iv. RALPH EUGENE BURGIN, b. March 07, 1950; m. CAROLYN BAYLOR, June 08, 1971.

More About RALPH EUGENE BURGIN:
Residence: Route 2, Box 3445, Bean Station, TN 37708
Telephone: 865-993-2284

57. MINNIE HELEN[6] MURPHY *(RILEY ROSS[5], WILLIAM THOMAS PATTON "BILL"[4], ?[3], STEPHEN C.[2] MURPHEY, EDLEY[1])* was born February 12, 1929[48]. She married MARTIN BANNER, JR. April 03, 1948 in Hamblen County, TN[48]. He was born September 05, 1927, and died September 03, 1994 in Hamblen County, TN.

Notes for MINNIE HELEN MURPHY:
She was living at home in Knox County, Tennessee, in 1930.

More About MINNIE HELEN MURPHY:
Residence: 108 King Ave., Morristown, TN 37814
Telephone: 423-585-0720

Children of MINNIE MURPHY and MARTIN BANNER are:
91. i. DARLENE[7] BANNER.
92. ii. SHERLENE BANNER.
iii. RENE BANNER, m. DOUG PRATT.
iv. ROBIN BANNER, m. DAN TRINKO.

58. LEONARD "DOC"[6] MURPHY *(RILEY ROSS[5], WILLIAM THOMAS PATTON "BILL"[4], ?[3], STEPHEN C.[2] MURPHEY, EDLEY[1])* was born April 02, 1930. He married IMOGENE COURTNEY August 08, 1953 in Hamblen County, TN by M. V. Hoover, M.G.[48]. She was born 1935.

More About LEONARD "DOC" MURPHY:
Residence: 1420 Three Springs Rd., Morristown, TN 37814
Telephone: 423-586-8298

Children of LEONARD MURPHY and IMOGENE COURTNEY are:

i. RHONDA SUE[7] MURPHY, b. August 31, 1957; m. PHILLIP ALONZA FOWLER, August 26, 1976, Hamblen County, TN; b. December 31, 1954.

More About RHONDA SUE MURPHY:
Residence: 3067 Misty Hill Lane, Morristown, TN 37814

ii. EDDIE MURPHY.

93. iii. SHARON KAYE MURPHY, b. May 28, 1959.

94. iv. LEONARD ALLEN MURPHY, b. June 08, 1954.

59. MARY LORENE[6] MURPHY *(RILEY ROSS[5], WILLIAM THOMAS PATTON "BILL"[4], ?[3], STEPHEN C.[2] MURPHEY, EDLEY[1])* was born October 09, 1933[49]. She married LESTER KITTS.

More About MARY LORENE MURPHY:
Residence: 4809 Millstone, Russellville, TN 37860
Telephone: 423-586-0678

Children of MARY MURPHY and LESTER KITTS are:

95. i. MIKE[7] KITTS, b. April 06, 1959.

96. ii. RICHARD KITTS, b. June 02, 1960.

97. iii. BARBARA KITTS, b. December 21, 1961.

60. ROSS EDWARD[6] MURPHY *(RILEY ROSS[5], WILLIAM THOMAS PATTON "BILL"[4], ?[3], STEPHEN C.[2] MURPHEY, EDLEY[1])* was born May 22, 1936[49]. He married ESSIE MERLE SIPE August 30, 1957 in Hamblen County, TN by Lon Moneyhan, M.G.[50]. She was born 1937[50].

More About ROSS EDWARD MURPHY:
Residence: January 01, 2002, 5462 Dearing Rd., Morristown, TN 37877
Telephone: January 01, 2002, 423-586-4027

Child of ROSS MURPHY and ESSIE SIPE is:

98. i. PAULA[7] MURPHY, b. December 04, 1961.

61. WALTER GEORGE[6] MURPHY *(RILEY ROSS[5], WILLIAM THOMAS PATTON "BILL"[4], ?[3], STEPHEN C.[2] MURPHEY, EDLEY[1])* was born March 31, 1938[51]. He married (1) JAN FALBO Bef. 1960. She was born in Virginia. He married (2) LORRAINE ? Bef. 1966.

More About WALTER GEORGE MURPHY:
Residence: 4861 S. Main St.; Leslie, MI 49251
Telephone: 517-589-8427

Children of WALTER MURPHY and JAN FALBO are:

i. TIM[7] MURPHY.

ii. GIRL MURPHY.

Children of WALTER MURPHY and LORRAINE ? are:

99. iii. ROBERT D.[7] MURPHY, b. March 26, 1959; Stepchild.

100. iv. TINA SUSIE MURPHY, b. August 22, 1966.

62. SIRLEINE MINDA[6] SMITH *(FANCY "FRANCES" AMERICA[5] MURPHY, WILLIAM THOMAS PATTON "BILL"[4], ?[3], STEPHEN C.[2] MURPHEY, EDLEY[1])* was born June 23, 1926 in Woodriver, IL. She married HAROLD WILLIAM "BILL" SMITH September 13, 1947 in Fort Wayne, IN. He was born February 27, 1922, and died September 08, 1989 in Auburn, IN; buried in Oddfellows Cemetery, New Haven, IN.

More About SIRLEINE MINDA SMITH:
Residence: 1208 Elm St., Auburn, IN 46706
Telephone: 260-925-1278

Children of SIRLEINE SMITH and HAROLD SMITH are:
101. i. CYNTHIA ANN "CINDY"[7] SMITH, b. August 05, 1949, Fort Wayne, IN.
102. ii. ROGER LEE SMITH, b. March 30, 1952, Fort Wayne, IN.
103. iii. BARRY ALLEN SMITH, b. March 23, 1954, Fort Wayne, IN.
104. iv. SUSAN ELAINE SMITH, b. December 30, 1955, Fort Wayne, IN.

63. MARY SUE[6] RENEAU *(BETTY JEANETTE "JANIE"[5] MURPHY, WILLIAM THOMAS PATTON "BILL"[4], ?[3], STEPHEN C.[2] MURPHEY, EDLEY[1])* was born June 18, 1935 in Morristown, Hamblen County, TN. She married BILL EDWARD DAMEWOOD August 14, 1965 in Knoxville, Tenn, by Robert E. Sanders, M.G.[52], son of HARVEY DAMEWOOD and BEULAH DYER. He was born November 17, 1932 in Knoxville, Knox County, Tenn.

More About MARY SUE RENEAU:
E-mail: damewood@infi.net
Residence: 7804 Castlecomb Rd., Powell, TN 37849
Telephone: 865-947-0670

Child of MARY RENEAU and BILL DAMEWOOD is:
i. DAVID LYNN[7] DAMEWOOD, b. July 08, 1969, Knoxville, Knox County, Tenn.

64. CHARLES WILLARD "BILL"[6] MURPHY *(LEE SYLVESTER[5], WILLIAM THOMAS PATTON "BILL"[4], ?[3], STEPHEN C.[2] MURPHEY, EDLEY[1])* was born September 04, 1937 in Knoxville, Knox County, TN. He married (1) PATRICIA SUE "PATSY" ARMSTRONG in Knoxville, Tenn. She was born April 05, 1939, and died August 30, 1964 in Knoxville, Tenn; buried Roseberry Cemetery. He married (2) PATSY BELL. He married (3) CLARA ARBAN HOLT June 12, 1987.

More About CHARLES WILLARD "BILL" MURPHY:
Residence: 1920 E. Emory Rd., Knoxville, TN 37918
Telephone: 865-687-1275

Notes for PATRICIA SUE "PATSY" ARMSTRONG:
Patsy and son David were killed in the same car accident on August 30, 1964.

Child of CHARLES MURPHY and PATRICIA ARMSTRONG is:
i. DAVID WAYNE[7] MURPHY, b. May 19, 1961; d. August 30, 1964, Knoxville, Tenn; buried in Roseberry Cemetery.

Notes for DAVID WAYNE MURPHY:
David and his mother were killed in an auto accident in Knoxville, Tenn.

65. SHIRLEY ANN[6] MURPHY *(LEE SYLVESTER[5], WILLIAM THOMAS PATTON "BILL"[4], ?[3], STEPHEN C.[2] MURPHEY, EDLEY[1])* was born September 04, 1937 in Knoxville, Knox County, TN. She married (1) JOHN W. PATE, JR. November 25, 1960 in Knoxville, TN. He was born September 11, 1940, and died May 05, 1968 in Vietnam. She married (2) W. VERNON SWAGGERTY July 20, 1970 in Knoxville, Tenn.

More About SHIRLEY ANN MURPHY:
Residence: 6310 Pine Grove Rd., Knoxville, TN 37914
Telephone: 865-523-3307

More About JOHN W. PATE, JR.:
Burial: Asbury Cemetery, Knoxville, TN

Notes for W. VERNON SWAGGERTY:
They owned Swaggerty Florist in Knoxville, TN unless December 2002.

Child of SHIRLEY MURPHY and JOHN PATE is:
i. TIMOTHY WAYNE[7] PATE, b. December 19, 1965, Knoxville, Tenn; d. December 19, 1965, Knoxville, Tenn; buried in Asbury Cemetery, Knoxville, TN.

Child of SHIRLEY MURPHY and W. SWAGGERTY is:
ii. ANDREW LEE "ANDY"[7] SWAGGERTY, b. February 12, 1974; Adopted child.

66. BETTY LEONORA[6] MURPHY *(GEORGE WINFORD[5], WILLIAM THOMAS PATTON "BILL"[4], ?[3], STEPHEN C.[2] MURPHEY, EDLEY[1])* was born November 06, 1929 in Morristown (Hamblen County), TN[53]. She married REV. CHARLES WILLIAM DAVIS November 04, 1950 in Hamblen County, TN[54]. He was born September 11, 1931.

Notes for BETTY LEONORA MURPHY:
She was living at home in Hamblen County, Tennessee, in 1930.

More About BETTY LEONORA MURPHY:
Residence: 3596 Brights Pike, Morristown, Tn 37814
Telephone: 423-587-3824

Children of BETTY MURPHY and CHARLES DAVIS are:
105. i. JAMES WILLIAM "JIM"[7] DAVIS, b. September 20, 1951.
ii. EDWARD DEAN DAVIS[55], b. February 04, 1956[55].

More About EDWARD DEAN DAVIS:
Residence: 2110 Brice St., Knoxville, TN 37917-4022
Telephone: 865-524-1465

67. GEORGE WINFORD[6] MURPHY, JR. *(GEORGE WINFORD[5], WILLIAM THOMAS PATTON "BILL"[4], ?[3], STEPHEN C.[2] MURPHEY, EDLEY[1])* was born March 14, 1943 in Morristown (Hamblen County), TN. He married (1) ERMA FAYE ARCHER June 1967. She died 1985 in Lake Takoe, Nevada; buried in Hamblen Memorial Gardens, Hamblen Co., TN. He married (2) JUDY SEAVERS Aft. June 1967. He married (3) MIYAKO OYA November 19, 1991 in Gatlinburg, TN.
Tahoe

Notes for GEORGE WINFORD MURPHY, JR.:
In August 1991, FedEx transferred him to Anchorage, Alaska. He has a stepson, Hidenor Suzuki.

More About GEORGE WINFORD MURPHY, JR.:
Residence: 3005 Eaglek Bay Circle, Anchorage, AK 99515-2427
Telephone: 907-349-8437

Children of GEORGE MURPHY and ERMA ARCHER are:
106. i. ROBYN MICHELLE[7] MURPHY, b. November 04, 1966.
107. ii. GINA LINETTE MURPHY, b. August 14, 1968.

Child of GEORGE MURPHY and MIYAKO OYA is:
iii. MANAMI SARA[7] MURPHY, b. July 16, 1993, Anchorage, Alaska.

68. EVERETT J. "E.J."[6] ESTES *(DELLA MAE[5] MURPHY, WILLIAM THOMAS PATTON "BILL"[4], ?[3], STEPHEN C.[2] MURPHEY, EDLEY[1])* was born January 08, 1932, and died January 14, 1995 in Plainfield, IN. of heart attack; buried in Maple Hill Cemetery in Plainfield, IN. He married (1) ?. He married (2) ANNABELLE ?. She was born March 10, 1923[56], and died August 04, 1998 in Plainfield, Hendricks County, IN[56].

Children of EVERETT ESTES and ? are:
i. KATHY[7] ESTES.

More About KATHY ESTES:
Fact 1: Lives in South Carolina

ii. PAUL SUE ESTES, d. September 1997.
iii. BOY ESTES.

More About BOY ESTES:
Fact 1: Lives in South Carolina

69. ROBERT GLEN "BOB"[6] ESTES *(DELLA MAE[5] MURPHY, WILLIAM THOMAS PATTON "BILL"[4], ?[3], STEPHEN C.[2]*

MURPHEY, EDLEY[1]*)* was born Abt. 1938. He married (1) ?. He married (2) JANE ?.

More About ROBERT GLEN "BOB" ESTES:
Divorced: 1992
Residence: 2001, 3603 Clarke Creek Rd., Plainfield, IN 46168
Telephone: 317-838-8427

Children of ROBERT ESTES and ? are:
i. GIRL[7] ESTES, b. 1965.
ii. ROBIN ESTES.
iii. RANDY ESTES.
108. iv. CINDY ESTES, b. February 27, 1976.

70. THOMAS PATTON[6] MURPHY *(GRACIE WEAVER*[5]*, WILLIAM THOMAS PATTON "BILL"*[4]*, ?*[3]*, STEPHEN C.*[2] *MURPHEY, EDLEY*[1]*)* was born March 09, 1943. He married SUE ?.

More About THOMAS PATTON MURPHY:
Residence: 333 Northfield Drive, King, NC 27021
Telephone: 336-983-4547

Children of THOMAS MURPHY and SUE ? are:
i. TOMMY JAMES[7] MURPHY, b. January 08, 1962; m. SHERRY ?.

More About TOMMY JAMES MURPHY:
Residence: 2940 Spangenberg Rd., Winston-Salem, NC 27127
Telephone: 336-764-1055

109. ii. JOHN A. MURPHY, b. November 12, 1963.
iii. MARY MURPHY, b. January 17, 1965; m. STEPHEN PEEPLES.

More About MARY MURPHY:
Residence: 414 Merriweather Dr., King, NC 27021
Telephone: 336-985-4658

iv. KAREN MURPHY, b. April 27, 1966; m. ? SAPP.

More About KAREN MURPHY:
Residence: 5668 Buckhorn Rd., Lewisville, NC 27023
Telephone: 336-766-4279

v. JOSH MURPHY, b. February 28, 1985.

More About JOSH MURPHY:
Residence: 333 Northfield Drive, King, NC 27021
Telephone: 336-983-4547

71. FRED WEAVER[6] MURPHY *(GRACIE WEAVER*[5]*, WILLIAM THOMAS PATTON "BILL"*[4]*, ?*[3]*, STEPHEN C.*[2] *MURPHEY, EDLEY*[1]*)* was born November 25, 1945. He married VIRGINIA ?.

More About FRED WEAVER MURPHY:
Residence: 2002, 420 N. Silver St., Lexington, NC 27290
Telephone: January 01, 2002, 336-859-4159

Child of FRED MURPHY and VIRGINIA ? is:
i. FREDDIE[7] MURPHY.

72. JOHN ARTHUR[6] MURPHY *(GRACIE WEAVER*[5]*, WILLIAM THOMAS PATTON "BILL"*[4]*, ?*[3]*, STEPHEN C.*[2] *MURPHEY, EDLEY*[1]*)* was born November 26, 1946. He married JUNE ?.

More About JOHN ARTHUR MURPHY:

Residence: 806 Old Tollett Rd., Crab Orchard, TN 37723
Telephone: 931-484-8139

Children of JOHN MURPHY and JUNE ? are:
110. i. JOHN DOYLE[7] MURPHY, b. February 13, 1966.
111. ii. DEBBIE MURPHY, b. February 03, 1967.
iii. JACKIE MURPHY, b. June 19, 1973.
iv. ANNA MURPHY, b. April 03, 1975.

More About ANNA MURPHY:
Fact 1: She was adopted by John and June.

73. GLORIA MOVITA[6] MURPHY *(THOMAS HURTLE[5], WILLIAM THOMAS PATTON "BILL"[4], ?[3], STEPHEN C.[2] MURPHEY, EDLEY[1])* was born June 20, 1955 in Morristown (Hamblen County), TN. She married (1) ALLEN HODGES 1973. She married (2) DAVID ALLEN MURPHY Bef. 1983, son of ROY MURPHY and EDITH POTTER.

More About GLORIA MOVITA MURPHY:
Residence: 1740 Cedar Creek Rd., Russellville, TN 37860
Telephone: 423-587-5010

Child of GLORIA MURPHY and ALLEN HODGES is:
i. TODD BRANDON[7] HODGES, b. September 21, 1974.

More About TODD BRANDON HODGES:
Residence: 1728 Cedar Creek Rd., Russellville, Tn 37860
Telephone: 423-586-5854

Child of GLORIA MURPHY and DAVID MURPHY is:
ii. JASON DAVID[7] MURPHY, b. September 10, 1983.

74. BRENDA FAYE[6] MURPHY *(EMULAUS MOSCO[5], WILLIAM THOMAS PATTON "BILL"[4], ?[3], STEPHEN C.[2] MURPHEY, EDLEY[1])* was born October 10, 1955 in Hamblen County, TN[57]. She married RICKY DALE HATCHER December 01, 1973 in Hamblen County, TN by Rev. Charles E. Smith[57]. He was born June 30, 1956[57].

More About BRENDA FAYE MURPHY:
Residence: 1121 McBride Rd., Morristown, TN 37814
Telephone: Unlisted number

Children of BRENDA MURPHY and RICKY HATCHER are:
i. BRYAN ALLEN[7] HATCHER, b. May 17, 1975, Morristown (Hamblen County), TN; d. May 17, 1975, Morristown (Hamblen County), TN.
ii. BRADLEY SCOTT HATCHER, b. May 17, 1975, Morristown (Hamblen County), TN; d. May 17, 1975, Morristown (Hamblen County), TN.
112. iii. AMY ELIZABETH HATCHER, b. September 30, 1976, Morristown (Hamblen County), TN.
iv. AMANDA RENA HATCHER, b. December 11, 1978, Morristown (Hamblen County), TN.
v. ABIGAIL ELAINE HATCHER, b. June 14, 1985, Morristown (Hamblen County), TN.

Generation No. 7

75. JUDY ANN[7] MCDANIEL *(ZELMA RUTH[6] HENARD, MARY ELIZA[5] MURPHEY, JAY STEVEN SULLIVAN[4], MARY E. "POLLY"[3] MURPHY, STEPHEN C.[2] MURPHEY, EDLEY[1])* was born June 14, 1947. She married (1) JERRY EDMOND REECE. He was born May 10, 1945. She married (2) DENNIS EDWARD STUBBLEFIELD March 15, 1964. He was born May 17, 1941.

More About JUDY ANN MCDANIEL:
Fact 1: Divorced Dennis on March 15, 1969
Fact 2: Divorced Jerry on June 5, 1981

More About JERRY EDMOND REECE:

Fact 1: Divorced June 5, 1981

Child of JUDY MCDANIEL and DENNIS STUBBLEFIELD is:
113. i. SYDNEY SHAWN[8] STUBBLEFIELD, b. May 23, 1964.

76. STEPHEN CLARENCE[7] MCDANIEL *(ZELMA RUTH[6] HENARD, MARY ELIZA[5] MURPHEY, JAY STEVEN SULLIVAN[4], MARY E. "POLLY"[3] MURPHY, STEPHEN C.[2] MURPHEY, EDLEY[1])* was born May 12, 1951. He married TAMELA JEAN WHITE July 12, 1980.

More About STEPHEN CLARENCE MCDANIEL:
Fact 1: Graduate of East Tenn. State Univ., Johnson City, TN.
Fact 2: Did teach school at Mooresburg Elementary

Child of STEPHEN MCDANIEL and TAMELA WHITE is:
i. RHETT MATTHEW[8] MCDANIEL, b. March 07, 1988.

77. DEBRA JO[7] MCDANIEL *(ZELMA RUTH[6] HENARD, MARY ELIZA[5] MURPHEY, JAY STEVEN SULLIVAN[4], MARY E. "POLLY"[3] MURPHY, STEPHEN C.[2] MURPHEY, EDLEY[1])* was born September 01, 1954. She married CLARENCE HERBERT PRICE, JR. June 10, 1989. He was born April 15, 1951.

More About DEBRA JO MCDANIEL:
Fact 1: Attended Walters State Community College
Fact 2: Employed by US Postal Service

More About CLARENCE HERBERT PRICE, JR.:
Fact 1: Univ. of Tenn. graduate
Fact 2: Employed by US Postal Service

Children of DEBRA MCDANIEL and CLARENCE PRICE are:
i. JOSHUA DANIEL[8] PRICE, b. July 06, 1974.
ii. JONAH NATHANIEL PRICE, b. December 18, 1979.
iii. PARSHA PAIGE PRICE, b. September 22, 1981.

78. SHELIA DIANE[7] BAILEY *(REBA JO[6] HENARD, MARY ELIZA[5] MURPHEY, JAY STEVEN SULLIVAN[4], MARY E. "POLLY"[3] MURPHY, STEPHEN C.[2] MURPHEY, EDLEY[1])* was born August 30, 1951. She married BASIL EDWARD (JR.) HARBIN December 21, 1968. He was born May 12, 1951.

Child of SHELIA BAILEY and BASIL HARBIN is:
i. SONYA LYNN[8] HARBIN, b. August 10, 1969.

79. ANGELIA KAYE[7] BAILEY *(REBA JO[6] HENARD, MARY ELIZA[5] MURPHEY, JAY STEVEN SULLIVAN[4], MARY E. "POLLY"[3] MURPHY, STEPHEN C.[2] MURPHEY, EDLEY[1])* was born May 21, 1956. She married ROBERT LEE HELTON November 06, 1971. He was born June 05, 1951.

Child of ANGELIA BAILEY and ROBERT HELTON is:
i. DAVID LEE[8] HELTON, b. September 02, 1976.

80. LINDA SUE[7] COFFEY *(ELLEN FAYE[6] HENARD, MARY ELIZA[5] MURPHEY, JAY STEVEN SULLIVAN[4], MARY E. "POLLY"[3] MURPHY, STEPHEN C.[2] MURPHEY, EDLEY[1])* was born September 21, 1951. She married (1) CLEDIOUS HALL. She married (2) CHARLES DICKENSON.

Child of LINDA COFFEY and CLEDIOUS HALL is:
i. SUE ELLEN[8] HALL.

Child of LINDA COFFEY and CHARLES DICKENSON is:
ii. CHARLES MACY[8] DICKENSON.

81. VERONICA SUE[7] MURPHEY *(GAIL VICTOR[6], JAY HOLLAND[5], JAY STEVEN SULLIVAN[4], MARY E. "POLLY"[3] MURPHY, STEPHEN C.[2] MURPHEY, EDLEY[1])* was born January 16, 1954. She married RANDALL HAROLD HAWK

May 27, 1975 in Hamblen County, TN.

Children of VERONICA MURPHEY and RANDALL HAWK are:
i. T. J.[8] HAWK.
ii. CRYSTAL GAIL HAWK.

82. GERALD LEE[7] MCGINNIS *(ELDA RUTH[6] MURPHEY, JAY HOLLAND[5], JAY STEVEN SULLIVAN[4], MARY E. "POLLY"[3] MURPHY, STEPHEN C.[2] MURPHEY, EDLEY[1])* was born July 28, 1963. He married BRENDA MEADOWS CARPENTER.

Child of GERALD MCGINNIS and BRENDA CARPENTER is:
i. CHRISTOPHER LEE[8] MCGINNIS, b. July 06, 1987.

83. JERI GAIL[7] MCGINNIS *(ELDA RUTH[6] MURPHEY, JAY HOLLAND[5], JAY STEVEN SULLIVAN[4], MARY E. "POLLY"[3] MURPHY, STEPHEN C.[2] MURPHEY, EDLEY[1])* was born February 17, 1965. She married DONNIE HURLEY.

Child of JERI MCGINNIS and DONNIE HURLEY is:
i. MATTHEW[8] HURLEY.

84. GAY FAWN[7] MURPHEY *(AL WAYNE[6], JOE DANIEL[5], JAY STEVEN SULLIVAN[4], MARY E. "POLLY"[3] MURPHY, STEPHEN C.[2] MURPHEY, EDLEY[1])* was born June 06, 1963. She married DALE KNAUF February 14, 1983.

More About DALE KNAUF:
Fact 1: Divorced

Children of GAY MURPHEY and DALE KNAUF are:
i. NIGEL[8] KNAUF, b. September 15, 1984.
ii. CHAVIS ASPEN KNAUF, b. June 26, 1990.

85. ROY LEE[7] MURPHY *(ROY ERNEST[6], RILEY ROSS[5], WILLIAM THOMAS PATTON "BILL"[4], ?[3], STEPHEN C.[2] MURPHEY, EDLEY[1])* was born March 08, 1950[57]. He married KATHY PAULETTE SEALS September 30, 1972 in Hamblen County, TN by Rev. Clyde E. Reed[57]. She was born March 27, 1955[57].

More About ROY LEE MURPHY:
Residence: 3606 Falcon Rd., Morristown, TN 37814
Telephone: 423-586-9455

Child of ROY MURPHY and KATHY SEALS is:
i. LAURA LEIGH[8] MURPHY, b. June 01, 1984.

86. JIMMY CARROL[7] MURPHY *(ROY ERNEST[6], RILEY ROSS[5], WILLIAM THOMAS PATTON "BILL"[4], ?[3], STEPHEN C.[2] MURPHEY, EDLEY[1])* was born July 31, 1952[57]. He married BARBARA ANN LAWSON March 23, 1973 in Hamblen County, TN by Rev. John Mullins[57]. She was born February 17, 1956[57].

More About JIMMY CARROL MURPHY:
Residence: 2425 Old Ford Rd., Morristown, TN 37814
Telephone: 423-586-0470

Child of JIMMY MURPHY and BARBARA LAWSON is:
i. SHERRIE[8] MURPHY.

87. DAVID ALLEN[7] MURPHY *(ROY ERNEST[6], RILEY ROSS[5], WILLIAM THOMAS PATTON "BILL"[4], ?[3], STEPHEN C.[2] MURPHEY, EDLEY[1])* He married GLORIA MOVITA MURPHY Bef. 1983, daughter of THOMAS MURPHY and EVELYN WILLIAMS. She was born June 20, 1955 in Morristown (Hamblen County), TN.

More About GLORIA MOVITA MURPHY:
Residence: 1740 Cedar Creek Rd., Russellville, TN 37860
Telephone: 423-587-5010

Child is listed above under (73) Gloria Movita Murphy.

88. BENNY ROSS[7] MURPHY *(ROY ERNEST[6], RILEY ROSS[5], WILLIAM THOMAS PATTON "BILL"[4], ?[3], STEPHEN C.[2] MURPHEY, EDLEY[1])* was born October 01, 1956. He married (1) JOYCE FAWER October 18, 1975 in Hamblen County, TN. She was born August 08, 1958. He married (2) PATRICIA LEE MCMAHAN August 19, 1983 in Hamblen County, TN. She was born May 19, 1965. He married (3) JOANN DRINNON September 30, 1989 in Hamblen County, TN.

More About BENNY ROSS MURPHY:
Divorced: 1994
Residence: 1545 Elgin Dr., Morristown, TN 37814
Telephone: 423-581-9597

Child of BENNY MURPHY and JOANN DRINNON is:
i. CHELSEA NICHOLE[8] MURPHY, b. March 05, 1991.

89. REV. CARROLL FRANKLIN[7] BURGIN *(MARGARET LOUISE[6] MURPHY, RILEY ROSS[5], WILLIAM THOMAS PATTON "BILL"[4], ?[3], STEPHEN C.[2] MURPHEY, EDLEY[1])* was born September 08, 1945. He married SHIRLEY MAE COX.

More About REV. CARROLL FRANKLIN BURGIN:
Residence: 409 Valley, Morristown, TN 37813

Children of CARROLL BURGIN and SHIRLEY COX are:
114. i. TAMMY DENISE[8] BURGIN, b. April 18, 1965.
ii. CARROLL FRANKLIN (JR.) BURGIN, b. May 11, 1967.
iii. JODY ADAM BURGIN, b. August 24, 1973.

90. VIRGINIA ANN[7] BURGIN *(MARGARET LOUISE[6] MURPHY, RILEY ROSS[5], WILLIAM THOMAS PATTON "BILL"[4], ?[3], STEPHEN C.[2] MURPHEY, EDLEY[1])* was born August 01, 1948. She married CHARLES SAMUEL CARTER September 25, 1965.

Children of VIRGINIA BURGIN and CHARLES CARTER are:
115. i. VICKI LYNN[8] CARTER.
ii. CHARLES ALLEN CARTER, b. February 11, 1968; d. May 09, 1968.
iii. RHONDA SUE CARTER, b. October 22, 1970.
iv. CHRISTY LEANN CARTER, b. February 08, 1975.

91. DARLENE[7] BANNER *(MINNIE HELEN[6] MURPHY, RILEY ROSS[5], WILLIAM THOMAS PATTON "BILL"[4], ?[3], STEPHEN C.[2] MURPHEY, EDLEY[1])* She married FRED THOMPSON.

Children of DARLENE BANNER and FRED THOMPSON are:
i. DAX[8] THOMPSON, b. May 05, 1975.
ii. THEARADISE THOMPSON, b. May 05, 1977.
iii. JAVAN THOMPSON, b. September 04, 1978.
iv. BERREK THOMPSON, b. November 26, 1980.
v. FRITZIE THOMPSON, b. October 16, 1982.
vi. JAHNAVA THOMPSON, b. July 07, 1985.

92. SHERLENE[7] BANNER *(MINNIE HELEN[6] MURPHY, RILEY ROSS[5], WILLIAM THOMAS PATTON "BILL"[4], ?[3], STEPHEN C.[2] MURPHEY, EDLEY[1])* She married ANDREW COGDILL.

Children of SHERLENE BANNER and ANDREW COGDILL are:
i. TEREA[8] COGDILL, b. April 18, 1969.
ii. AMMON COGDILL, b. May 19, 1979.

93. SHARON KAYE[7] MURPHY *(LEONARD "DOC"[6], RILEY ROSS[5], WILLIAM THOMAS PATTON "BILL"[4], ?[3], STEPHEN C.[2] MURPHEY, EDLEY[1])* was born May 28, 1959. She married (1) ? HURST. She married (2) JAMES E. BALES, JR. January 28, 1984 in Hamblen County, TN. He was born July 09, 1959.

Child of SHARON MURPHY and ? HURST is:

i. CHRIS[8] HURST.

Child of SHARON MURPHY and JAMES BALES is:
ii. NATHAN[8] BALES.

94. LEONARD ALLEN[7] MURPHY *(LEONARD "DOC"[6], RILEY ROSS[5], WILLIAM THOMAS PATTON "BILL"[4], ?[3], STEPHEN C.[2] MURPHEY, EDLEY[1])* was born June 08, 1954. He married (1) EVE ?. He married (2) VICKIE LYNN WILDER May 24, 1975 in Hamblen County, TN. She was born May 05, 1954.

Children of LEONARD MURPHY and VICKIE WILDER are:
116. i. HEATHER[8] MURPHY.
ii. JOSHUA MURPHY.

95. MIKE[7] KITTS *(MARY LORENE[6] MURPHY, RILEY ROSS[5], WILLIAM THOMAS PATTON "BILL"[4], ?[3], STEPHEN C.[2] MURPHEY, EDLEY[1])* was born April 06, 1959. He married DARLA LONG.

More About MIKE KITTS:
Residence: 897 Windhaven Court, Morristown, TN 37813
Telephone: 423-317-0410

Children of MIKE KITTS and DARLA LONG are:
i. CASEY[8] KITTS, b. September 20, 1984.
ii. CHASE KITTS, b. February 20, 1990.

96. RICHARD[7] KITTS *(MARY LORENE[6] MURPHY, RILEY ROSS[5], WILLIAM THOMAS PATTON "BILL"[4], ?[3], STEPHEN C.[2] MURPHEY, EDLEY[1])* was born June 02, 1960. He married DOROTHY ?.

Children of RICHARD KITTS and DOROTHY ? are:
i. KERI[8] KITTS, b. July 14, 1981.
ii. MEGAN KITTS, b. January 06, 1988.

97. BARBARA[7] KITTS *(MARY LORENE[6] MURPHY, RILEY ROSS[5], WILLIAM THOMAS PATTON "BILL"[4], ?[3], STEPHEN C.[2] MURPHEY, EDLEY[1])* was born December 21, 1961. She married GORDON BURGIN.

More About BARBARA KITTS:
Residence: 5728 Winchester Ave., Russellville, TN 37860
Telephone: 423-581-2961

Children of BARBARA KITTS and GORDON BURGIN are:
i. BRYAN[8] BURGIN, b. April 01, 1985.
ii. CHAD BURGIN, b. September 25, 1987.
iii. BRAD BURGIN, b. July 19, 1990.

98. PAULA[7] MURPHY *(ROSS EDWARD[6], RILEY ROSS[5], WILLIAM THOMAS PATTON "BILL"[4], ?[3], STEPHEN C.[2] MURPHEY, EDLEY[1])* was born December 04, 1961. She married T. R. "TOMMY" HAUN February 14, 1988.

More About T. R. "TOMMY" HAUN:
Residence: 5528 Buell St., Talbott, TN 37877
Telephone: 423-586-2609

Child of PAULA MURPHY and T. HAUN is:
i. CLINTON[8] HAUN, b. November 21, 1988.

99. ROBERT D.[7] MURPHY *(WALTER GEORGE[6], RILEY ROSS[5], WILLIAM THOMAS PATTON "BILL"[4], ?[3], STEPHEN C.[2] MURPHEY, EDLEY[1])* was born March 26, 1959. He married SARAH ?.

More About ROBERT D. MURPHY:
Residence: January 01, 2002, 4841 S. Main St., Leslie, MI 49251
Telephone: January 01, 2002, 517-589-9602

Children of ROBERT MURPHY and SARAH ? are:
- i. CASEY LEO[8] MURPHY, b. October 01, 1986.
- ii. SARAH LORRAINE MURPHY, b. October 09, 1989.

100. TINA SUSIE[7] MURPHY *(WALTER GEORGE[6], RILEY ROSS[5], WILLIAM THOMAS PATTON "BILL"[4], ?[3], STEPHEN C.[2] MURPHEY, EDLEY[1])* was born August 22, 1966. She married ? WILSON.

Child of TINA MURPHY and ? WILSON is:
- i. HANNA[8] WILSON.

101. CYNTHIA ANN "CINDY"[7] SMITH *(SIRLEINE MINDA[6], FANCY "FRANCES" AMERICA[5] MURPHY, WILLIAM THOMAS PATTON "BILL"[4], ?[3], STEPHEN C.[2] MURPHEY, EDLEY[1])* was born August 05, 1949 in Fort Wayne, IN. She married LARRY D SANXTER August 18, 1973 in Auburn, IN. He was born December 27, 1944.

More About CYNTHIA ANN "CINDY" SMITH:
Divorced: 1993
Miscellaneous: 1993, She moved to Los Alamos, NM from Des Moines, IA
Residence: 4138A Trinity Dr., Los Alamos, NM 87544

Children of CYNTHIA SMITH and LARRY SANXTER are: Timothy
- i. BRANYAN WILLIAM ~~THOMAS~~[8] SANXTER, b. November 14, 1977, Houston, TX.
- ii. CHANNING ELIZABETH MINDA SANXTER, b. July 14, 1980, Des Moines, IA.

102. ROGER LEE[7] SMITH *(SIRLEINE MINDA[6], FANCY "FRANCES" AMERICA[5] MURPHY, WILLIAM THOMAS PATTON "BILL"[4], ?[3], STEPHEN C.[2] MURPHEY, EDLEY[1])* was born March 30, 1952 in Fort Wayne, IN. He married (1) LAURA R. FREDERICKS. He married (2) BETTY NANCE July 05, 1981 in Los Alamos, NM. She was born October 24, 1955.

Elizabeth "Betty" Jean Nance

More About ROGER LEE SMITH:
Residence: 2882 Woodland Rd., Los Alamos, NM 87544
Telephone: 505-662-4072

More About BETTY NANCE:
Occupation: Betty is a professional free-lance artist.

Children of ROGER SMITH and BETTY NANCE are:
- i. SHERIDEN ROSE[8] SMITH, b. February 12, 1991, Los Alamos, NM.
- ii. SONJA LEE SMITH, b. October 01, 1993, Los Alamos, NM.

103. BARRY ALLEN[7] SMITH *(SIRLEINE MINDA[6], FANCY "FRANCES" AMERICA[5] MURPHY, WILLIAM THOMAS PATTON "BILL"[4], ?[3], STEPHEN C.[2] MURPHEY, EDLEY[1])* was born March 23, 1954 in Fort Wayne, IN. He married LEABETH SCATTERGOOD August 04, 1974 in Auburn, IN. She was born February 04, 1956 in Auburn, IN.

More About BARRY ALLEN SMITH:
Occupation: He is an environmental specialist
Residence: 2457 CR56, Auburn, IN 46706

Children of BARRY SMITH and LEABETH SCATTERGOOD are:
- i. AMY ELIZABETH[8] SMITH, b. November 17, 1981, Indianapolis, IN.
- ii. SARA ANN SMITH, b. June 18, 1984, Indianapolis, IN.

104. SUSAN ELAINE[7] SMITH *(SIRLEINE MINDA[6], FANCY "FRANCES" AMERICA[5] MURPHY, WILLIAM THOMAS PATTON "BILL"[4], ?[3], STEPHEN C.[2] MURPHEY, EDLEY[1])* was born December 30, 1955 in Fort Wayne, IN. She married JAMES DEAN SCHOLTES May 23, 1980 in Ainsworth, NE. He was born December 17, 1958 in Nebraska.

More About SUSAN ELAINE SMITH:
Occupation: She is a school teacher in Ainsworth, NE
Residence: 554 E. 7th St., Ainsworth, NE 69210

Children of SUSAN SMITH and JAMES SCHOLTES are:
- i. TAYA LEE[8] SCHOLTES, b. September 18, 1987, Ainsworth, NE.
- ii. WHITNEY ANTONIA SCHOLTES, b. November 06, 1990, Ainsworth, NE.
- iii. CIDNEE JAE SCHOLTES, b. October 14, 1994, Ainsworth, NE.

105. JAMES WILLIAM "JIM"[7] DAVIS *(BETTY LEONORA[6] MURPHY, GEORGE WINFORD[5], WILLIAM THOMAS PATTON "BILL"[4], ?[3], STEPHEN C.[2] MURPHEY, EDLEY[1])*[58] was born September 20, 1951[58]. He married SHIRLENE TATE[58] in Grainger County, TN. She was born November 19, 1949[58].

Children of JAMES DAVIS and SHIRLENE TATE are:
- 117. i. ERIC WILLIAM[8] DAVIS, b. April 09, 1974, Washington Co., TN.
- 118. ii. SABRINA DAWN DAVIS, b. November 04, 1977, Washington Co., TN.

106. ROBYN MICHELLE[7] MURPHY *(GEORGE WINFORD[6], GEORGE WINFORD[5], WILLIAM THOMAS PATTON "BILL"[4], ?[3], STEPHEN C.[2] MURPHEY, EDLEY[1])* was born November 04, 1966. She married MARK WILSON October 1990.

More About ROBYN MICHELLE MURPHY:
Education: May 1992, Graduated from University of Tennessee, Knoxville
Residence: 1499 Lacefield Drive, Morristown, TN 37814
Telephone: 423-586-4517

Children of ROBYN MURPHY and MARK WILSON are:
- i. BAILEE ELIZABETH[8] WILSON, b. July 23, 1993, Morristown (Hamblen County), TN.
- ii. JACKSON MURPHY "JACK" WILSON, b. July 14, 1999.

107. GINA LINETTE[7] MURPHY *(GEORGE WINFORD[6], GEORGE WINFORD[5], WILLIAM THOMAS PATTON "BILL"[4], ?[3], STEPHEN C.[2] MURPHEY, EDLEY[1])* was born August 14, 1968. She married CHARLES TODD.

More About GINA LINETTE MURPHY:
Education: August 11, 1991, Graduated from Memphis State University
Residence: 8065 Highlands Drive, Midland, GA 31820-4274
Telephone: 706-569-0977

Child of GINA MURPHY and CHARLES TODD is:
- i. MALOREIGH LAUREN[8] TODD, b. December 13, 1999.

108. CINDY[7] ESTES *(ROBERT GLEN "BOB"[6], DELLA MAE[5] MURPHY, WILLIAM THOMAS PATTON "BILL"[4], ?[3], STEPHEN C.[2] MURPHEY, EDLEY[1])* was born February 27, 1976.

Child of CINDY ESTES is:
- i. CHILD[8] ESTES, b. 1993.

109. JOHN A.[7] MURPHY *(THOMAS PATTON[6], GRACIE WEAVER[5], WILLIAM THOMAS PATTON "BILL"[4], ?[3], STEPHEN C.[2] MURPHEY, EDLEY[1])* was born November 12, 1963.

More About JOHN A. MURPHY:
Residence: 2111 School St., Winston-Salem, NC 27105

Child of JOHN A. MURPHY is:
- i. TYLER PATTON[8] MURPHY, b. January 04, 1995; d. February 12, 1995.

110. JOHN DOYLE[7] MURPHY *(JOHN ARTHUR[6], GRACIE WEAVER[5], WILLIAM THOMAS PATTON "BILL"[4], ?[3], STEPHEN C.[2] MURPHEY, EDLEY[1])* was born February 13, 1966. He married AMBER BLYTHE DUNBAR.

Child of JOHN MURPHY and AMBER DUNBAR is:
- i. ARIEL BREANNA[8] COX.

More About ARIEL BREANNA COX:

Fact 1: She is the stepdaughter of John Murphy.

111. DEBBIE[7] MURPHY *(JOHN ARTHUR[6], GRACIE WEAVER[5], WILLIAM THOMAS PATTON "BILL"[4], ?[3], STEPHEN C.[2] MURPHEY, EDLEY[1])* was born February 03, 1967. She married ? LANE.

More About DEBBIE MURPHY:
Fact 1: Lives in Tacoma, Washington.

Child of DEBBIE MURPHY and ? LANE is:
i. CODY[8] LANE.

112. AMY ELIZABETH[7] HATCHER *(BRENDA FAYE[6] MURPHY, EMULAUS MOSCO[5], WILLIAM THOMAS PATTON "BILL"[4], ?[3], STEPHEN C.[2] MURPHEY, EDLEY[1])* was born September 30, 1976 in Morristown (Hamblen County), TN. She married ? COUCH.

More About AMY ELIZABETH HATCHER:
Residence: 1478 Shannon Little Mountain Rd., Morristown, TN 37814-6215
Telephone: 423-587-5515

Child of AMY HATCHER and ? COUCH is:
i. JORDON[8] COUCH.

Generation No. 8

113. SYDNEY SHAWN[8] STUBBLEFIELD *(JUDY ANN[7] MCDANIEL, ZELMA RUTH[6] HENARD, MARY ELIZA[5] MURPHEY, JAY STEVEN SULLIVAN[4], MARY E. "POLLY"[3] MURPHY, STEPHEN C.[2] MURPHEY, EDLEY[1])* was born May 23, 1964. He married ROXANNE WITHERS.

Child of SYDNEY STUBBLEFIELD and ROXANNE WITHERS is:
i. JOSIE WALTER[9] STUBBLEFIELD, b. February 10, 1987.

114. TAMMY DENISE[8] BURGIN *(CARROLL FRANKLIN[7], MARGARET LOUISE[6] MURPHY, RILEY ROSS[5], WILLIAM THOMAS PATTON "BILL"[4], ?[3], STEPHEN C.[2] MURPHEY, EDLEY[1])* was born April 18, 1965. She married RICK WESTON.

Child of TAMMY BURGIN and RICK WESTON is:
i. AUSTIN TAYLOR[9] WESTON, b. January 26, 1989.

115. VICKI LYNN[8] CARTER *(VIRGINIA ANN[7] BURGIN, MARGARET LOUISE[6] MURPHY, RILEY ROSS[5], WILLIAM THOMAS PATTON "BILL"[4], ?[3], STEPHEN C.[2] MURPHEY, EDLEY[1])* She married RICHARD HARRELL May 06, 1989.

Child of VICKI CARTER and RICHARD HARRELL is:
i. GAYLAN COLBY[9] HARRELL, b. January 09, 1991.

116. HEATHER[8] MURPHY *(LEONARD ALLEN[7], LEONARD "DOC"[6], RILEY ROSS[5], WILLIAM THOMAS PATTON "BILL"[4], ?[3], STEPHEN C.[2] MURPHEY, EDLEY[1])*

Child of HEATHER MURPHY is:
i. BLAKE AARON[9] MURPHY, b. January 06, 1996.

117. ERIC WILLIAM[8] DAVIS *(JAMES WILLIAM "JIM"[7], BETTY LEONORA[6] MURPHY, GEORGE WINFORD[5], WILLIAM THOMAS PATTON "BILL"[4], ?[3], STEPHEN C.[2] MURPHEY, EDLEY[1])*[58] was born April 09, 1974 in Washington Co., TN[58]. He married MITZE ?[58].

Children of ERIC DAVIS and MITZE ? are:
i. BRITTANY KRYSTINE[9] DAVIS[58], b. January 23, 1996[58].
ii. HUNTER AUSTIN DAVIS[58], b. December 17, 2000, Hamblen County, TN[58].

118. SABRINA DAWN[8] DAVIS *(JAMES WILLIAM "JIM"[7], BETTY LEONORA[6] MURPHY, GEORGE WINFORD[5], WILLIAM THOMAS PATTON "BILL"[4], ?[3], STEPHEN C.[2] MURPHEY, EDLEY[1])*[58] was born November 04, 1977 in Washington Co., TN[58]. She married JOEL L. "JOEY" COFFEY[58] March 15, 1997 in Hamblen County, TN[58]. He was born May 10, 1976 in Cocke County, TN[58].

Children of SABRINA DAVIS and JOEL COFFEY are:

i. MCKENSIE DANIELLE[9] COFFEY[58], b. October 06, 1998, Greene County, TN[58].
ii. CODY LYNN COFFEY[58], b. September 11, 2001, Hamblen County, TN[58].

Endnotes

1. Scott County, Virginia, Marriages, Book 1, p. 29..
2. Scott County, Virginia, Marriages, Book 2, p. 56, line 6..
3. Scott County, Virginia, Marriages, Book 2, p. 54, line 30..
4. Scott County, Virginia, Marriages, Book 1, p. 43..
5. Scott County, Virginia, Marriages, Book 1, p. 68..
6. *1880 Scott County, Virginia, census.*
7. Scott County, Virginia, Marriages, Book 6, p. 22, line 14..
8. Scott County, Virginia, Marriages, Book 2, p. 107, line 42..
9. Scott County, Virginia, Marriages, Book 5, p. 34, line 20..
10. *Claiborne County, Tennessee, Marriages 1838-1868.*
11. *1900 Claiborne County, Tennessee, census.*
12. *Virginia Birth Records, No. 27.*
13. *Death records of J. S. Sullivan, File No. 3828.*
14. James K. Cook, JAMESKCOOK1@msn.com, to Sue Damewood, January 29, 2002, provided first name.
15. *Grainger County, Tennessee, marriage records.*
16. *Tennessee Death Records, File #15027.*
17. *Tennessee Death Records, File No. 15027.*
18. *1900 Claiborne County, Tennessee, census.*
19. *Tennessee Death Records, File No. 3828.*
20. *Death records of Hamblen County, Tennessee, 1902-1950, by Hamblen County Genealogical Society.*
21. *Death Records of Hamblen County, Tennessee, 1902-1950, by Hamblen County Genealogical Society..*
22. James K. Cook, JAMESKCOOK1@msn.com, to Sue Damewood, January 29, 2002.
23. *Tennessee Death Records, File No. 5974.*
24. *Grainger County, Tennessee, marriage records..*
25. *Death records of Hamblen County, Tennessee, 1902-1950, by Hamblen County Genealogical Society.*
26. *Tennessee Death Records, File No. 12260.*
27. *Hamblen County, Tennessee, marriage records.*
28. *1900 Claiborne County, Tennessee, census.*
29. *Tennessee Death Records, File No. 3300.*
30. James K. Cook, JAMESKCOOK1@msn.com, to Sue Damewood, January 29, 2002.
31. *Obituary in Knoxville News-Sentinel, Sunday, March 11, 1984.*
32. *Obituary in Knoxville Journal, Wednesday, February 12, 1964.*
33. *Obituary in Knoxville Journal, Sunday, January 16, 1944.*
34. *Social Security Master Death Index.*
35. *Hamblen County, Tennessee, marriage records.*
36. *Obituary of Mary Estes Murphy in Knoxville News Sentinel, Friday, May 3, 1985.*
37. *Hamblen County, Tennessee, marriage records..*
38. *Hamblen County, Tennessee, marriage records.*
39. *Cemetery Records for Creston Cemetery, Cumberland County, TN.*
40. *Hamblen County, Tennessee, marriage records.*
41. *Cemetery Records for Creston Cemetery, Cumberland County, TN.*
42. Tennessee Birth Records, Hawkins County, #86563.
43. *Hamblen County, Tennessee, marriage records.*
44. *Social Security Master Death Index.*
45. *Cemeteries of Hamblen County, Tennessee, Vols. 2-3.*
46. *Hamblen County, Tennessee, marriage records.*
47. *Hamblen County, Tennessee, birth records.*
48. *Hamblen County, Tennessee, marriage records.*
49. *Hamblen County, Tennessee, birth records.*
50. *Hamblen County, Tennessee, marriage records.*
51. *Hamblen County, Tennessee, birth records.*

52. *Knox County, Tennessee, marriage records..*
53. *Hamblen County, Tennessee, birth records.*
54. *Hamblen County, Tennessee, marriage records.*
55. Betty Murphy Davis.
56. *Social Security Master Death Index.*
57. *Hamblen County, Tennessee, marriage records.*
58. Betty Murphy Davis.

Steven C. Murphy

Stephen Jay (Sullivan) Murphy

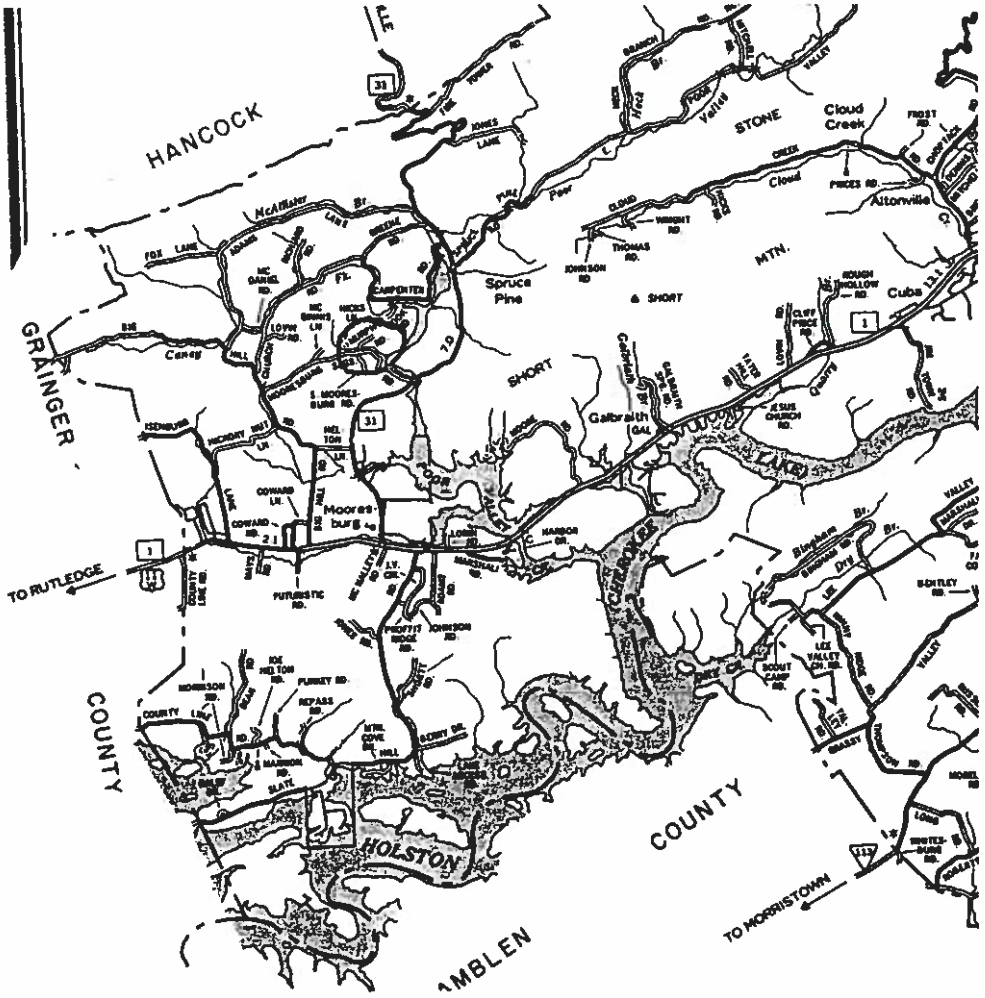

The Murphy Cemetery is located on Murphy Road (circled above) in Hawkins County, Tennessee.

Deed Bk 86 Pg 23

CLARENCE HENARD AND WIFE TO JOE MURPHEY
Registered the 24th day of February 1941 at 10:25 A. M.

This Indenture, Made this 18th day of February, A. D. 1941, between Clarence Henard and wife, Mary Henard of Mooresburg in the state of Tennessee parties of the first part, and Joe Murphey of Mooresburg, Tennessee part, of the second part, Witnesseth: That the said parties of the first part, for and in consideration of the sum of twenty-five hundred ($2500.00) dollars all to us in hand paid by the said party of the second part, the receipt of which is hereby acknowledged, they have granted, bargained, sold, and conveyed, and do hereby grant, bargain, sell, and convey unto the said party of the second part, the following described premises, to wit, situate in District No.: 2 of Hawkins County, Tennessee and bounded as follows: On the West by George Hicks; on the North by Clyde Carpenter; on the East by W. J. Carpenter, and on the South by Joe Murphey.

Beginning on a rock, corner to the Jeff lot and T. V. A. lot; thence Southwardly to a rock to the T. V. A. corner; thence Westwardly to a hickory in George Hicks' straight line; thence Northwardly with the old Sullivan line, to a poplar; thence, from the poplar, to a stake on top of the ridge; thence Eastwardly, with top of ridge, to a Black Gum at Joe Murphey's corner; thence down the hollow, Southwardly, to a White Oak; thence Eastwardly, with the White Oak, to the fence; thence Southwardly to the rock at the beginning corner.

Containing 60 acres more or less.

Clarence Henard and wife, Mary Henard retains one acre of this 60 acre tract for a cemetery known as the Murphy graveyard with a right-away to this graveyard. With the hereditaments and appurtenances thereto appertaining, hereby releasing all claim to homestead and dower therein: which land was conveyed to Clarence Henard and wife, Mary Henard, by deed of conveyance, registered in Book No. C, page 17 in the Register's Office of Rogersville, Hawkins County, Tennessee. To Have and to Hold the said premises to the said party of the second part, his heirs and assigns, forever.

And the said parties of the first part, for themselves and for their heirs, executors, and administrators, do hereby covenant with the said party of the second part, their heirs and assigns, that they are lawfully seized in fee-simple of the premises above conveyed, and they have full power, authority, and right to convey the same; that said premises are free from all encumbrances and that they will forever warrant and defend the

Deed Showing Location of Murphy Cemetery in Hawkins County, Tennessee

the said premises and the title thereto against the lawful claims of all persons whomsoever.

In Witness Whereof the said parties of the first part have hereunto set their hands and seals the day and year first above written.

U.S. Rev $2.75

(U. S. Rev. $2.75)

Clarence Henard (L.S.)

Mary Henard (L.S.)

STATE OF Tennessee)
)ss.
Hawkins County.)

Personally appeared before me, Elsie B. Johnson, a Notary Public in and for said County, the within named bargainors, Clarence Henard and wife, Mary Henard with whom I am personally acquainted, and who acknowledged that they executed the within instrument for the purposes therein contained. And Mary Henard, wife of the said Clarence Henard, having appeared before me privately and apart from her husband the said Mary Henard, acknowledged the execution of the said Deed to have been done by her freely, voluntarily, and understandingly, without compulsion or constraint from her said husband and for the purposes therein expressed.

Witness my hand and official seal at office this 18th day of February, A. D. 1941

(Seal) My Commission Expires May 22, 1944. Elsie B. Johnson, Notary Public

Page 2 of Deed Showing Murphy Cemetery in Hawkins County, Tennessee

State of Tennessee, Grainger County.

Know all Men, That we, Thos. P. Murphy and Robert Gray, of said County, and State of Tennessee, are held and firmly bound unto the State of Tennessee in the sum of Twelve Hundred and Fifty Dollars, to which payment, well and truly to be made, we bind our heirs, executors, and administrators, and each and every one of us and them, both jointly and severally, firmly by these presents.

THE CONDITION OF THE ABOVE OBLIGATION IS SUCH, That, whereas, Thos. P. Murphy hath prayed and obtained a License to marry Mary Collins. Now, if there shall not hereafter appear any lawful cause why the said Thos. P. Murphy and Mary Collins should not be joined together in Holy Matrimony as husband and wife, then this obligation to be void and of no effect; otherwise to remain in full force and virtue.

Witness our hands and seals, the 3 day of Nov, 189 7

Thos. P. Murphy (L. S.)

W. T. Shepherd, (L. S.)

2

State of Tennessee, Grainger County.

To any regular Minister of the Gospel having the care of Souls,

or any Justice of the Peace of said County—GREETING:

These are to authorize you, or either of you, to solemnize the Rites of Matrimony between Thos. P. Murphy and Mary Collins of your County, agreeably to the direction of an Act of Assembly in such cases made and provided; Provided, always, that the ceremony be performed in this County; otherwise these shall be null and void, and shall not be accounted any license or authority to you, or either of you for the purpose aforesaid, more than though the same had never been prayed or granted, etc.

Given at the Clerk's office of said County, this 13th day of Nov, 189 7

W. T. T.

Clerk County Court.

, D. C.

I solemnized the Rites of Matrimony between the within named parties on the 14 day of Nov, 189 7

J. B. T. Burchfiel

J. P.

Marriage Record of Thomas P. Murphy and Mary E. Collins

William Thomas Patton and Mary Elizabeth (Collins) Murphy

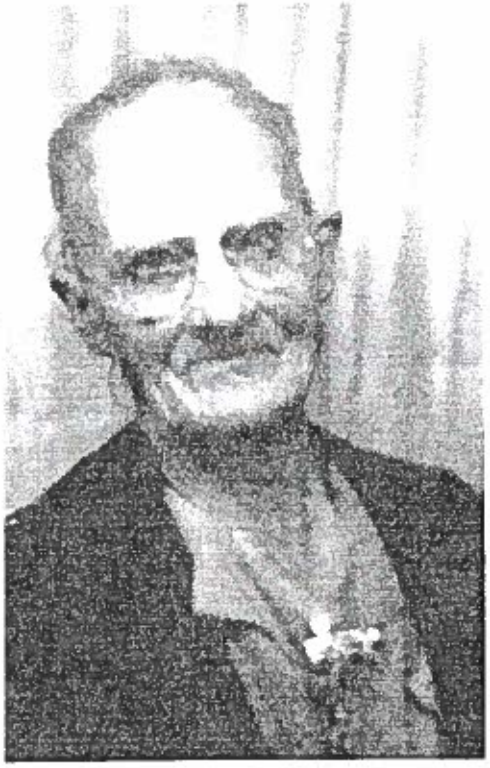

Mary Elizabeth (Collins) Murphy

Riley and Mary Murphy
with Roy Ernest and Louise

Ross, Louise, Helen, Betty, and Roy
Ernest Murphy

Roy Ernest Murphy

George and Lorene Murphy with
daughter Susie

Lorene (Murphy) Kitts

Louise (Murphy) Burgin

Arthur Murphy

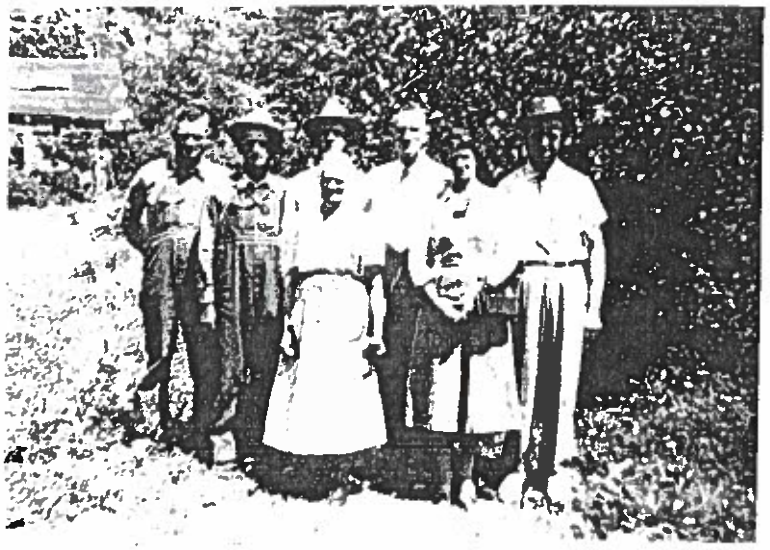

Front Row: Mary Elizabeth (Collins) Murpy and Janie (Murphy) Reneau
Back Row: Hurtle, Weaver, George, Lee, and Moscoe Murphy

Frances Murphy

Jim and Frances (Murphy) Smith with Sirleine Smith

Frances (Murphy) Smith and daughter, Sirleine Smith

Janie (Murphy) Reneau and John Reneau

John and Janie Reneau and Mary Sue

Janie (Murphy) Reneau

Sue Reneau Damewood and John Reneau

Bill and Sue Damewood

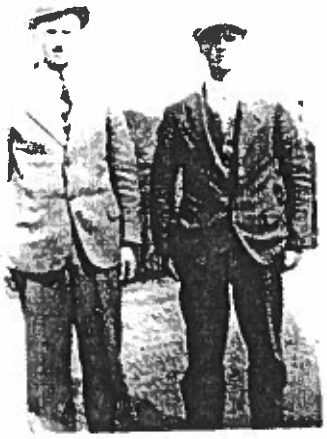

Lee and George Murphy

Nettie (Robertson) Murphy

George and Nettie Murphy

G. W. Murphy

Betty (Murphy) Davis, Charles Davis, and son Ed Davis

G. W. Murphy and family

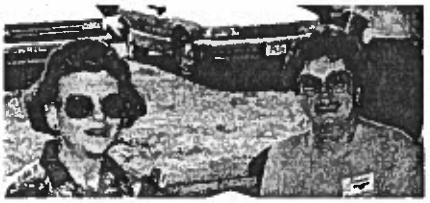

Betty Davis and Sirleine Smith

Della Mae (Murphy) Estes and Lee Murphy

Martha (Dyer) Murphy

Lee and Martha Murphy with Shirley Ann and Bill

Shirley Ann and Bill Murphy

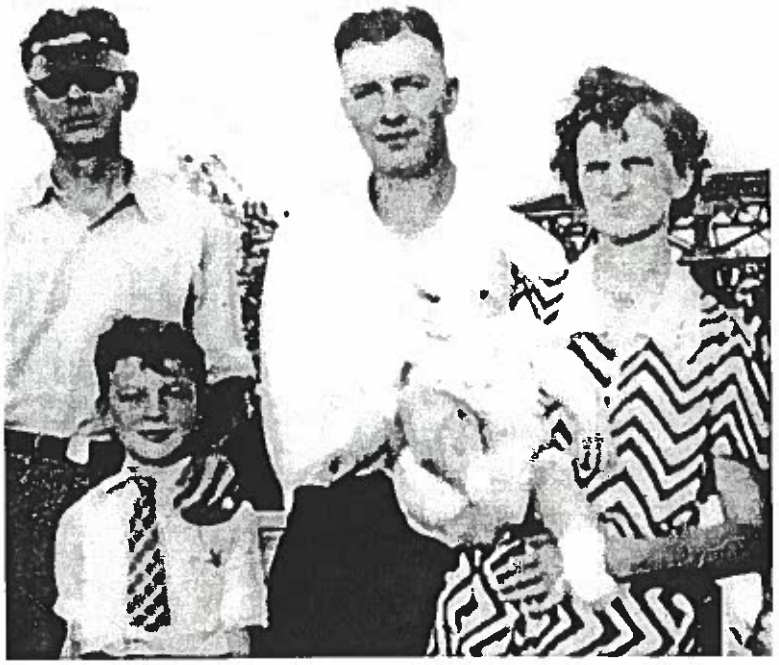

Jim Smith, E. J. Estes, Everett Estes, Della Mae (Murphy) Estes holding Bob Estes.

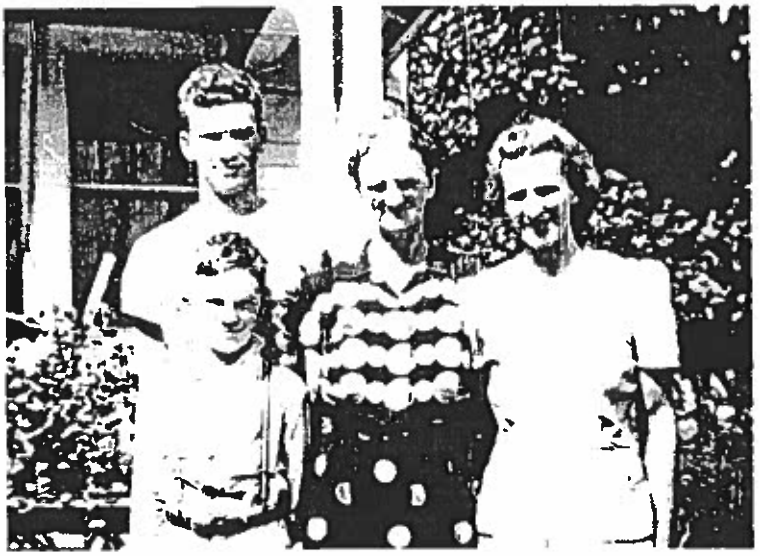

Bob Estes, E. J. Estes (behind), Della Mae Estes, and Janie (Murphy) Reneau

Weaver and Versa (Arms) Murphy

Tom Murphy

John and June Murphy and Jack Murphy

Hurtle Murphy

Hurtle Murphy

Virginia Murphy

Ellis Murphy, Lucille (Williams) Murphy, and Virginia Murphy

David and Gloria Murphy with Jason

Moscoe Murphy

Cora (Smith) Murphy

Moscoe and Cora Murphy

Ricky and Brenda Faye (Murphy) Hatcher with Amy, Amanda, and Abigail

Gladys Murphy

Wilbur and Gladys (Murphy) Kimbrough

Descendants of Sterling Enos Collins

Generation No. 1

1. STERLING ENOS[1] COLLINS was born July 23, 1813 in Tennessee, and died Bet. June - November 1896 in Grainger County, TN. He married EADY BRAY October 01, 1837 in Probably Claiborne County, TN. She was born December 25, 1823 in Tennessee, and died Bet. 1880 - 1900 in Claiborne County, TN.

Notes for STERLING ENOS COLLINS:

In 1880 he said his parents were born in North Carolina. He was originally buried in Rocky Summit Cemetery but was moved to Adriel when Cherokee Lake was built. Stone only says, "Father of Mary J. Collins." Family says he married Edith Bray at Adriel Church. The census records give her name as Eady. Family stories say she was born in England and was sent to this country as punishment for plucking a flower in the queen's garden. However, the 1800 census says she was born in Tennessee and her parents were both born in Tennessee.

Family stories also say that Sterling's name was actually Sterling Enos and that he was raised by a Mack Collins and took the Collins name although he was never adopted by them.

On February 22, 1840, Sterling bought 200 acres in Claiborne County from John Carpenter. On these deeds, he made his mark and Conley Collins witnessed the transaction.

On January 6, 1843, Sterling bought 50 acres from John Carpenter in Claiborne County, Tennessee (Book R, p. 167). On the same date he bought another 150 acres from John Carpenter (Book R, p. 168). On these deeds, a Conley Collins witnessed the transactions.

Sterling is on the tax lists in Claiborne County in 1850, 1865, 1870, and 1873. I am sure he is on the tax lists for the years between; I just checked random years.

In 1865 he bought 150 acres from G. W. Smith. In 1870 he bought more acres from J. N. Treece. In 1879 he bought 45 acres from J. W. Lane. Most of his property was purchased for $1 per acre.

The 1840 Claiborne County census shows: Sterling Collins with 1 male under 5, 1 male 20 to 30 years, and 1 female 15 to 20.

Living next door to Sterling in 1840 in Claiborne County was a Conley Collins with 1 male under 5, 2 males ages 5 to 10, 1 male ages 10 to 15, 1 male age 40 to 150, 2 females under 5, 2 females ages 15 to 20, and 1 female 30 to 40. There is a remote possibility that this Conley Collins might be Sterling's parents, but it has not been proven.

The 1850 Claiborne County census shows Sterling Collins, age 38, b. TN; Cady, his wife, age 28; John, age 10; Mary J., age 8, Sarah E., age 5; Eliza C., age 3, and Javan M., age 11/12.

The 1860 Claiborne County, 7th Subdivision-Tazewell, Tennessee census shows Sterling living in the 7th Subdivision of Tazewell. He is showed as age 47; Eda, his wife, age 37; Jehu, age 20; Mary J., age 18; Sarah E., age 14; Eliza J., age 12; Javan, age 20; Martha, age 8, Drucilla, age 4; and Alaburice, age 2.

Also, living in the 5th District of Tazewell was a Thomas Bray, age 71, born in North Carolina. He was living with the W. G. Parkey family. I do not know if this was Eady's father, or not.

The 1870 Claiborne County census shows Sterling Collins, age 56, a farmer; Eda, age 50; Soniza, age 22; Javin M., age 21, Mary J., age 17; Martha, age 18; Drusilla, age 12; Alla B., age 10, Isabella, age 7, and William Griffin, age 10.

The 1880 Claiborne County census shows Sterling Collins, age 68, b. TN, parents born North Carolina, a farmer; Eadey, his wife, age 58, b. TN, parents born Tennessee; Javan, age 31; Alley, age 22, Harrit, age 17, and Sarrah, a granddaughter, age 2.

In 1892 he sold property to Elizabeth Wilson (Book W2, p. 506, Claiborne County).

In 1896 he sold 275 acres to Jublee Pasey (Book 10, Vol. 3, p. 535, Claiborne County). (This book was destroyed when the courthouse burned in 1932; only the index remains.)

More About STERLING ENOS COLLINS:
Burial: Adriel Cemetery in Grainger Co., TN

More About EADY BRAY:
Burial: New Bethel Baptist Church Cemetery in Claiborne Co., TN

Children of STERLING COLLINS and EADY BRAY are:

i. JOHN[2] COLLINS, b. May 04, 1840; d. Unknown, May have died in the Civil War.
2. ii. MARY JANE COLLINS, b. May 03, 1842, Claiborne Co., TN; d. July 02, 1931, Holston (Grainger Co.), TN.
3. iii. SARAH ELIZABETH COLLINS, b. November 25, 1844.
4. iv. ELIZA CATHERINE COLLINS, b. May 30, 1847, Hamblen County, TN; d. 1898, Morristown (Hamblen County), TN.
v. SONIZA COLLINS, b. 1848.
5. vi. JAVAN M. COLLINS, b. August 09, 1849.
vii. MARTHA MATILDA COLLINS, b. October 06, 1851.
viii. CORNELIA DRUCILLA COLLINS, b. November 03, 1856; m. ? SMITH.

Notes for ? SMITH:
Descendants of this family own Renfro Valley in Kentucky.

ix. ALLEY BERNES COLLINS, b. November 17, 1858.
6. x. HARRIET ISABELLA COLLINS, b. May 21, 1863, Claiborne Co., TN; d. March 01, 1932, Grainger County, TN; buried in Rocky Summit; moved to Jarnigan Cemetery.

Generation No. 2

2. MARY JANE[2] COLLINS *(STERLING ENOS[1])* was born May 03, 1842 in Claiborne Co., TN[1], and died July 02, 1931 in Holston (Grainger Co.), TN[1]. She married WINFREY COLLINS March 07, 1865 in Sneedville (Hancock Co.), TN by Rev. Starling Collins[2], son of FATHER COLLINS. He was born March 04, 1818 in Thorn Hill, Grainger County, TN[3], and died February 27, 1908 in Noeton (Grainger Co.), TN[4].

Notes for MARY JANE COLLINS:

The 1910 Grainger County, Tennessee, census shows Mary J. Collins, age 67; George W. L., son, age 24; Hale J., son, age 21; Henrietta, granddaughter, age 18; Clay Profitt, grandson, age 14; Dixie Profitt, granddaughter, age 12; and Pina Profitt, granddaughter, age 8.

The 1920 Grainger County, Tennessee, census (ED27-58, Sheet 8, Vol. 27) shows George Collins, 36 b. TN; and Mary Collins, mother, 76 b. TN.

Last Will and Testament of Mary J. Collins:

"I, Mary J. Collins, do make and publish this my last will and testament, hereby revoking and making void all others by me at any time made.

"First:

"I give and bequeath to Dixie Proffitt and Piney Proffitt all my household and kitchen furniture and house furnishings in the Old Winfry Collins home. Four beds and and bedding, safe, tables, cupboard, stoves, chairs, sewing machine, one pistol, and in general every article whatsoever kind in aforesaid house.

"Second:

"I give and bequeath to Dixie and Piney Proffitt all live stock that I own or may own including two milk cows and three calves or yearlings.

"In witness whereof I do to this my will, set my hand this the 23rd day of June, 1931.

her
Mary J. X Collins
mark
Noeton, Tennessee

"Signed and published in our presence, and we at the Testator's request and in her subscribed our names as witnesses.

"This June 23, 1931."

G. G. Moore
Noeton, Tenn.

Mrs. G. W. Livingston
Noeton, Tenn

More About MARY JANE COLLINS:

Burial: Adriel Cemetery in Grainger Co., TN

Notes for WINFREY COLLINS:

Since I do not know at this time who Winfrey's parents were but do know that he had 2 brothers, I chose to use the words "Father Collins" as a name in order to include the information I knew about his brothers. Some think that his father was a full Cherokee Indian but this has not been proven. Others have spectulated that he may have been Melungeon. This has not been proven either.

Winfrey was a Pvt, Co. I, 4th Infantry Volunteers in the War with Mexico. He joined September 16, 1847, at Tazewell, TN, at age 22 and was discharged July 31, 1848, at Memphis, TN. He and his brother Edmond joined and were discharged on the same dates. Also, he was a Pvt, Co. C, 4th Tennessee Calvary (USA) in the Civil War. He enlisted on January 1, 1863, and was discharged on June 13, 1865, at Baton Rouge, LA. He was at the Battle of Stones River (Murfreesboro, TN) December 1862 to January 1863. Family members say he lost the use of one of his arms in the Civil War, but his pension papers do not indicate this.

He was described as being 5 ft 10 in. tall, fair complexion, sandy hair, and blue eyes.

Pension papers submitted by wife, Mary J., says he and Rachel divorced; however, pension papers submitted by Winfrey on February 28, 1899, says Rachel died in 1865. [A copy of these pension papers are included near the end of this book.]

The 1850 Grainger County census (taken August 31, 1850), shows Winford Collins, age 24, b. TN, a farmer; Rachael, age 30, b. TN; Houston, age 11, b. TN; and Sarah C., age 10/12, b. TN.

The 1860 Grainger County census shows Winfrey Collins, age 32, a farmer; Rachael, age 36, and Sarah C. M., age 11.

The 1880 Claiborne County census shows Winfrey Collins, age 54, farmer, b.TN, parents b. TN; Mary J., his wife, age 40, b. TN; Parriley R., a daughter, age 12; Marry E., a daughter, age 10; Martha A., age 8; James C., age 4; Francis, a daughter, age 2; and William J., age 2/12, born in March.

The 1890 Special Civil War Census says: Winfrey Collins, residence 3rd Civil District, Grainger Co., Pvt., Co. C, 4th Tenn. Calv. (USA); enlisted January 1, 1863; discharged June 13, 1865; Length of service, 2 years, 5 months, 12 days; Born March 13, 1826; died February 27, 1908; mailing address: Marshall's Ferry, Tenn.

The 1900 Grainger County census shows Winfrey Collins, age 73, born March 1827; Mary J., age 55, born May 1845; George, age 15, born September 1884; Newton, age 13, born August 1886; Hale, age 12, born February 1888; Martha Profitt, a daughter, age 25, born February 1875; Clay Profitt, a grandson, age 3, born October 1896; Dixie Profitt, a granddaughter, age 2, born August 1897; and Henrietta Profitt, a niece [which is an error], age 6, born January 1894.

The 1910 Grainger County census shows Mary J. Collins, age 67; George W. L., a son, age 24; Hale J., a son, age 21; Henrietta, a granddaughter, age 18; Clay Profitt, a grandson, age 14; Dixie Profitt, a granddaughter, age 12; and Pina Profitt, a granddaughter, age 8.

More About WINFREY COLLINS:
Burial: Adriel Cemetery in Grainger Co., TN

Children of MARY COLLINS and WINFREY COLLINS are:

7. i. ALLIE VICTORIA[3] COLLINS, b. April 15, 1869, Bell County, Kentucky; d. January 25, 1908, Lawrence County, Illinois.
8. ii. MARY ELIZABETH JANE COLLINS, b. October 12, 1871, Grainger County, TN; d. June 16, 1956, Hamblen County, TN; buried in Adriel Missionary Baptist Church Cemetery.
9. iii. MARTHA LINCOLN COLLINS, b. February 27, 1873; d. July 14, 1903, Grainger County, TN; buried in Adriel Missionary Bapt. Church Cemetery.
iv. JAMES CANBA COLLINS, b. February 22, 1875[5]; d. November 22, 1892, Grainger County, TN; buried in Adriel Missionary Bapt. Church Cemetery[5].
10. v. FRANCES ELZIRY COLLINS, b. July 06, 1878, Tazewell (Claiborne Co.), TN; d. August 15, 1953, Virginia, Illinois; buried in Walnut Ridge Cemetery, Virginia, IL.
11. vi. JOHN WILLIAM MCHENRY COLLINS, b. March 10, 1880; d. April 04, 1957, Hamblen County, TN; buried in Noe's Chapel Cemetery.
vii. GEORGE WINSTON LIVINGSTON COLLINS, b. August 28, 1882[5]; d. January 21, 1972, buried in Adriel Cemetery in Grainger Co., TN[5]; m. MATTIE M. CROSBY; b. December 03, 1872[5]; d. April 15, 1944, buried in Adriel Cemetery in Grainger Co., TN[5].

Notes for GEORGE WINSTON LIVINGSTON COLLINS:
The 1930 Grainger County, Tennessee, census (ED27-58, Sheet 8, Vol. 27) lists George Collins, 36 b. TN;

and Mary Collins, mother, 76 b. TN.

More About GEORGE WINSTON LIVINGSTON COLLINS:
Miscellaneous: Had 2 stepchildren.

12. viii. NEWTON FRANKLIN COLLINS, b. August 20, 1884; d. February 28, 1960, Chandlerville, IL; buried in Chandlerville Cemetery, Cass Co., IL.
13. ix. JAVAN HALE COLLINS, b. February 28, 1887; d. December 21, 1958, buried in Adriel Cemetery in Grainger Co., TN.

3. SARAH ELIZABETH[2] COLLINS *(STERLING ENOS[1])* was born November 25, 1844. She married ? LANE.

Child of SARAH COLLINS and ? LANE is:
i. EFFIE[3] LANE, m. ? ROSE.

Notes for ? ROSE:
Andy Rose of this family owned Little Tunnel Inn in Claiborne County, Tenn.

4. ELIZA CATHERINE[2] COLLINS *(STERLING ENOS[1])*[6] was born May 30, 1847 in Hamblen County, TN[6], and died 1898 in Morristown (Hamblen County), TN[6]. She married JOHN JAMES CLEMENT[6] July 18, 1872 in Claiborne County, TN[6]. He was born November 08, 1853 in South Carolina[6], and died March 08, 1898 in Frisco, TX[6].

Notes for ELIZA CATHERINE COLLINS:
The 1880 Grainger County census shows James Clement, age 27, born South Carolina; Eliza C., age 31, b. TN; Nancy, age 7, b. TN; and Sterling, age 4, b. TN.

More About JOHN JAMES CLEMENT:
Burial: Frisco, TX[7]

Children of ELIZA COLLINS and JOHN CLEMENT are:
14. i. NANCY ELIZABETH[3] CLEMENT, b. July 20, 1873, Hamblen County, Tennessee; d. August 19, 1945, Cass Co., IL; buried in Garner Chapel Cemetery in Cass Co., IL.
ii. STERLING CHATMAN CLEMENT[8], b. December 19, 1875, Tennessee[8].
15. iii. JOHN PATTERSON CLEMENT, b. January 10, 1878, Hamblen County, TN; d. November 15, 1941, Hamblen County, TN.
iv. JAVAN NOAH (JAVANNAH) WEBSTER CLEMENT[8], b. August 04, 1880[8].

More About JAVAN NOAH (JAVANNAH) WEBSTER CLEMENT:
Fact 1: Was in Illinois in early 1930s

v. WILLIAM ELIHUE CLEMENT[8], b. March 14, 1882[8].
vi. LUCY JANE CLEMENT[8], b. January 14, 1884[8].
vii. ABNER CLEMENT[8], b. March 18, 1887[8].
16. viii. GEORGE GROVER CLEMENT, b. May 05, 1888, Tennessee.

5. JAVAN M.[2] COLLINS *(STERLING ENOS[1])* was born August 09, 1849. He married NANCY LANE Abt. 1887 in Claiborne County, TN. She was born May 1865.

Notes for JAVAN M. COLLINS:
The 1900 Grainger County census shows Javon Collins, born August 1846; Nancy, his wife, born May 1865; Matty, born October 1885; James, born July 1886; Lidle, a son, born March 1888; Clell, a son, born July 1889; Octiavy, a daughter, born September 1893; and Steley, a daughter, born June 1887.

The 1910 Grainger County census shows Javan Collins, age 60, Nancy, wife, age 45; Lydle, son, age 20; Clayel, son, age 18; Octavie, daughter, age 16; Stella, daughter, age 14; Samuel, son, age 8; Bessie, daughter, age 6; Luretta, daughter, age 4; and William F., son, age 2.

Children of JAVAN COLLINS and NANCY LANE are:
i. MATTY[3] COLLINS, b. October 1885.
ii. JAMES COLLINS, b. July 1886.
iii. LYDLE COLLINS, b. March 1889.

iv. CLAYEL COLLINS, b. July 1892.
v. OCTAVIE COLLINS, b. September 1893.
vi. STELLA COLLINS, b. June 1897.
vii. SAMUEL COLLINS, b. 1902[9].
viii. BESSIE COLLINS, b. 1904[9].
ix. LURETTA COLLINS, b. 1906[9].
x. WILLIAM F. COLLINS, b. 1908[9].

6. HARRIET ISABELLA[2] COLLINS *(STERLING ENOS[1])* was born May 21, 1863 in Claiborne Co., TN[10], and died March 01, 1932 in Grainger County, TN; buried in Rocky Summit; moved to Jarnigan Cemetery[10]. She married DR. GEORGE WINSTON LIVINGSTON November 09, 1881 in Claiborne County, TN[11]. He was born November 10, 1835, and died June 13, 1914 in Grainger County, TN; buried in Rocky Summit; moved to Jarnigan Cemetery.

Notes for HARRIET ISABELLA COLLINS:
Bodies moved from Rocky Summit Cemetery to Jarnigan Cemetery when Cherokee Lake was built.

Notes for DR. GEORGE WINSTON LIVINGSTON:

The 1900 Grainger County census shows George Livingston, born November 1835; Harriet E., born May 1863; Leona C., born December 1882; Maude E., born August 1884; and Moscow, born January 1887.

The 1910 Grainger County, Tennessee, census shows George W. Livingston, age 74, b. NC; Harriet E., wife age 46; Moscoe E., son, age 22; Loretta, daughter-in-law, age 19; and Clarence, grandson, age 2.

[Nancy Livingston research] George Winston served in the 65th North Carolina Infantry (Confederate), Company D, during the Civil War. He enlisted as a private in Henderson County, NC on September 11, 1863, and was detailed as a teamster in the Quatermaster's Department. His last record was on September 14, 1864, in Asheville, NC; however, his pension claim says he was "disbanded at Greenville, SC" in April 1865 "to keep the yankees from taking no prisoners." The application also states that he "served 3 years as company comissary". He applied for a pension (application #S14257) after he moved to Grainger County, TN. However, he listed his unit as the 62nd infantry, not the 65th, and as being in Company F, not Company D. The pension application board could find no record of his having served in the 62nd, and his application was rejected. George Winston corresponded with the board as late as spring of 1914, just months before his death (Source: pension application of George Winston Livingston, from microfilm).

Elise Livingston Bass in her book "The Livingston Cousins of Tennessee" states the following: "one of the great grandsons of George Winston Livingston described his home as being rather large and giving the impression of his being rather well off. He was a doctor and also preached some, wrapping his long legs around the organ he played at the service. He traveled in a buggy that carried the small organ."

George came forward and was received by experience at the Hollow Springs Church on October 2, 1858. On June 18, 1859 he laid a complaint on himself for drinking ardent spirits to excess. After sufficient acknowledgement, the church forgave him, and he was "restored to fellowshio" (Source: Robert and Lynn Proffit).

George was ordained the 3rd Sunday in June 1865, just after the Civil War, by Hollow Springs Church and Sardis (later called Hudson First Baptist Church). He was ordained by the Silver Creek Baptist Presbytery, the association of ten churches at that time, on October 7, 1865 (Source: Robert and Lynn Proffit).

In 1866 George and Manecy said they were leaving Hollow Springs Church along with Elizabeth, a woman of color, and Janie C. Carlton. Jane may have been the sister of George's father Cornelius, who married Dennis Carlton, who had recently married another wife (Source: Robert and Lynn Proffit).

George Winston was pastor Zion Hill Baptist Church (Sources: The Land of Wilkes by Johnson J. Hayes). He served as pastor from 1867 to 1868 (Source: Excerpts of Historical and Biographical Interest from the Minutes of Brushy Mountain Baptist Association compl. by George F. McNeil).

George's census information in 1870 is as follows: George W., age 34, male, white, farmer/minister, b. NC; Elizabeth M., age 33, female, white, keeping house, b. NC; Jos. F, age 14, male, white, farm laborer/school, b. NC; Thomas L., Age 12, male, white, att sch, b. NC; William N., age 7, male, white, att sch, b. NC; and Cornelius C, age 1, male, white, at home, b. NC. His real estat was valued at $1,000 and his person wealth was listed at $250 (Source: 1870 census - Caldwell County NC).

George Winston does not appear on the 1880 census records in Caldwell County as he had by this time relocated in Grainger County, TN. According to The Lenoir Topic, a local Caldwell County newspaper, dated Thursday, April 29, 1880: "A correspondent writes us from Morristown, Tenn.: Dr. G. W. Livingstone, formerly of Caldwell, resides near this place, and has a large practice" (Source: Caldwell County, NC Families Newspaper Articles Volume V comp. by Linda M. Staley; also copy of newspaper from microfilm). George Winston's father

Corenlius presented him with a small Bible, previously belonging to Cornelius, in 1877; perhaps this was when George Winston moved his family to Tennessee. Apparently sometime between 1870 and 1880 George Winston became a doctor, as this is the occupation listed for him on the 1880 census in Grainger County, TN. According to his medical license, he did not receive any formal schooling as a doctor.

George Winston, along with "L. W. Livingston" and Martha J. Livingston, sold 340 acres of land in Cocke County on September 1, 1877 (Source: Deed Book 2, p. 276). He was also a witness to a warranty deed that year in Grainger County (Source: Grainger County Warranty Deeds, Vol. 19).

Following the divorce of George Winston and M.E., George Winston began selling his property off in small parcels. Most of the land was deeded to his sons Thomas Lawson, Arthur Osco, or James Finn. George Winston was transferring land to his sons virtually up until the time of his death. (Source: Grainger County Warranty Deeds, Vols. 19, 21, 24, 25, 30, 32, 33, 35, 37, and 38; Trust Book 6).

George Winstons' death was recorded in 1914 and his age given as 78 (Source: Death Records of Grainger County, TN, #96).

Children of HARRIET COLLINS and GEORGE LIVINGSTON are:

17. i. LEONA CINORA[3] LIVINGSTON, b. December 23, 1883; d. December 10, 1945, Grainger County, TN; buried in Adriel Missionary Bapt. Church Cemetery.
18. ii. MAUDE ELEAH LIVINGSTON, b. August 10, 1884; d. November 1972, Asheville, North Carolina.
19. iii. EMECLOUS MOSCOE LIVINGSTON, b. January 18, 1887, Tennessee; d. January 25, 1981, Buncombe County, NC.
iv. GEORGE LIVINGSTON, b. January 09, 1890, Grainger County, TN; d. January 26, 1890, Grainger County, TN; buried in Livingston Cemetery.
v. BELLE LIVINGSTON, b. January 09, 1890, Grainger County, TN; d. January 10, 1890, Grainger County, TN; buried in Livingston Cemetery.

Generation No. 3

7. ALLIE VICTORIA[3] COLLINS *(MARY JANE[2], STERLING ENOS[1])* was born April 15, 1869 in Bell County, Kentucky[12], and died January 25, 1908 in Lawrence County, Illinois[13]. She married JAMES C. EAGLE May 07, 1886 in Claiborne County, TN[13]. He was born June 09, 1837 in Tazewell County, Virginia[13], and died May 07, 1918 in Lawrence County, Illinois[13].

More About ALLIE VICTORIA COLLINS:
Burial: May Chapel Cemetery[13]

Notes for JAMES C. EAGLE:

The 1900 Hamblen County, Fifth District, Tennessee, census lists James C. Eagle, June 1840, age 59, b. VA; Alie, wife, April 1867, age 33, b. KY; William B., son, December 1887, age 12, b. TN; Mandlee, daughter, August 1890, age 9, b. TN; Lavana, daughter, November 1892, age 7, b. TN; Laura, daughter, November 1894, age 5, b. TN; James F., son, July 1896, age 3, b. TN; Zenom L., son, November 1899, age 6/12, b. TN; and Everett Hill, grandson, June 1888, age 11, b. TN.

More About JAMES C. EAGLE:
Burial: May Chapel Cemetery[13]

Children of ALLIE COLLINS and JAMES EAGLE are:

20. i. WILLIAM BRADLEY[4] EAGLE, b. December 07, 1887, Claiborne Counnty, Tennessee; d. May 26, 1971, Lawrence County, Illinois.
21. ii. MAUD D. LEE EAGLE, b. July 25, 1890, Grainger County, Tennessee; d. December 12, 1972, Lawrence County, Illinois.
22. iii. LAUNA EAGLE, b. November 08, 1892, Grainger County, Tennessee; d. September 09, 1965.
23. iv. LEURA EMMA EAGLE, b. November 17, 1894, Grainger County, Tennessee; d. May 10, 1965, Illinois.
24. v. JAMES FRANKLIN EAGLE, b. July 12, 1896, Grainger County, Tennessee; d. September 02, 1922, Lawrence County, Illinois.
25. vi. ZENON L. EAGLE, b. November 29, 1899, Hamblen County, Tennessee.
26. vii. VIRGINIA EAGLE, b. March 28, 1903, Grainger County, Tennessee; d. March 19, 1995, Lawrence County, Illinois.

8. MARY ELIZABETH JANE[3] COLLINS *(MARY JANE[2], STERLING ENOS[1])* was born October 12, 1871 in Grainger

County, TN[14], and died June 16, 1956 in Hamblen County, TN; buried in Adriel Missionary Baptist Church Cemetery[14]. She married WILLIAM THOMAS PATTON "BILL" MURPHY November 14, 1897 in Grainger Co., TN[15], son of ? MURPHY. He was born August 12, 1861 in Scott County, VA[16], and died March 14, 1937 in Grainger County, TN; buried in Adriel Missionary Baptist Church Cemetery[16].

Notes for WILLIAM THOMAS PATTON "BILL" MURPHY:

The 1900 census says born December 1875. Tombstone says August 12, 1861. The 1910 census says born 1861. The 1920 census says born 1855. A son said his father was born on Big Moccasin Creek, 20 miles north of Gate City (Scott County), Va.

He was originally buried in Rocky Summit Cemetery but was moved to Adriel Cemetery when Cherokee Lake was built.

Family stories have it that he was an only child and that his mother died in childbirth and his father died shortly after. He was raised by grandparents (don't know which side of the family) and that he came to Tennessee at age 18 to see his "Aunt Mary Rich". It has also been told that either his parents or his grandparents (don't know which) came from Ireland. However, his wife told a daughter-in-law that his mother contacted them after they were married and wanted him to come back to Virginia to see her. It supposedly had something to do with some property, but he would not go. So it appears his mother did not die in childbirth, or was it a grandmother who wanted him to come back? A check of property transfers in Scott County, Virginia, has not yielded any light on this matter. Another family member said they had heard that "he was gypped out of some property."

There is a possibility that his father died in the Civil War, but without a name to go on, it would be almost impossible to check. Relatives says his mother's name was Mary. The only Mary in Scott County, VA, in 1900 was single and told the census taker she had never had any children.

I (Sue Damewood) believe that he was an illegitimate child of Mary E. "Polly" Murphy, the daughter of Stephen Murphy, and not a nephew of hers. Polly had a son, Jay Sullivan, who was raised by her father and who took the Murphy name. It was he who inherited the property of Stephen Murphy. Could this be the property that relatives say Grandpa was gipped out of?

Who he stayed with in Scott County, Virginia, until he was 18 is a mystery--- he does not appear on the census there at any time.

Because I have no proof, in this genealogy I leave his father as a mystery (?) who would have been a brother of Mary E. "Polly" Murphy.

The 1900 Hawkins County, Tennessee, census was taken on June 12, 1900, and he was living in the 12th District South of Stage Road. It shows Thomas Murphy, born December 1875, age 24, b. VA, father b. VA, mother b. VA; Mary E., his wife, b. October 1869, age 30, b. TN; Riley R., a son, b. October 1898, age 1, b. TN; and Farney M., a daughter, b. December 1899, age 5/12, b. TN. They indicated on this census that they had been married 3 years.

The 1910 Hawkins County census shows William Murphy, age 49, b. VA; Mary, his wife, age 40; Riley, a son, age 13; Fancy, a daughter, age 11; William, a son, age 9, Jane, a daughter, age 7; Lee, a son, age 6; George, a son, age 4; Dellia, a daughter, age 2, and Andrew, a son, age 2/12.

The 1920 Hamblen County census shows William Murphy, age 65, b. VA; Mary, his wife, age 50, b. TN; Riley, a son, age 19, b. TN; Fancy, a daughter, age 18, b. TN; Arthur, a son, age 17, b. TN; Jannie, a daughter, age 16, b. TN; Lee, a son, age 15, b. TN; Georgie, a son, age 13, b. TN; Della Mae, a daughter, age 10, b. TN; Weaver, a son, age 9, b. TN; Thomas H., a son, age 7, b. TN, Gladys, a daughter, age 4-6/12, b. TN; and Mosco, a son, age 1-1/12, b. TN.

The 1930 Knox County, Tennessee, census (District 2, Riverside Drive, ED70, Sheet 332, Vol. 54, page 16B) lists William Murphy, 52, age 32 at first marriage, b. VA, parents born Virginia, laborer at dairy farm; Mary, wife, 50, age 30 at first marriage; Lee S., son, 21; Weaver, son, 19; Hurdle, son, 16; Gladys, daughter, 14; and E. Masco, son, 12. They were paying $7 per month rent. He indicated that he could read and write.

Children of MARY COLLINS and WILLIAM MURPHY are:

27. i. HENRIETTA[4] COLLINS, b. January 18, 1893, Tennessee; d. March 09, 1984, Bean Station, TN.
28. ii. RILEY ROSS MURPHY, b. October 21, 1898, Hawkins County, TN; d. September 29, 1943, Hamblen County, TN.
29. iii. FANCY "FRANCES" AMERICA MURPHY, b. December 10, 1899, Hawkins County, TN; d. July 30, 1990, Fort Wayne, IN.
iv. WILLIE ARTHUR MURPHY, b. June 20, 1901, Grainger County, TN[17]; d. June 19, 1938, Hamblen County, TN of throat cancer[17].

Notes for WILLIE ARTHUR MURPHY:

Arthur was first buried in Rocky Summit Cemetery and moved to Adriel Cemetery when Cherokee Lake was built. Family members say that when they started to move his casket, it was so heavy that they opened it and found he had turned to stone. He never married; however, he dated Nancy Dyer (sister of Martha, who married his brother Lee) for several years. She never married after his death.

More About WILLIE ARTHUR MURPHY:
Burial: Adriel Missionary Baptist Church Cemetery

30. v. BETTY JEANETTE "JANIE" MURPHY, b. November 16, 1902, Hawkins County, TN; d. October 14, 1981, Knoxville, Tenn. of a heart attack.
31. vi. LEE SYLVESTER MURPHY, b. May 20, 1904; d. February 09, 1979, Knoxville, Tenn.
32. vii. GEORGE WINFORD MURPHY, b. January 14, 1906, Hawkins County, TN; d. June 20, 1982, Hamblen County, TN.
33. viii. DELLA MAE MURPHY, b. February 05, 1908; d. July 11, 1976, Brazil, Ind.; buried in Brazil, In, but not in same cemetery as Everett..
34. ix. GRACIE WEAVER MURPHY, b. February 04, 1911; d. March 27, 1966, Crossville, TN.
35. x. THOMAS HURTLE MURPHY, b. May 08, 1912, Mooresburg, Hawkins County, TN; d. December 07, 1964, Hamblen County, TN.
xi. GLADYS VICTORIA MURPHY, b. October 03, 1915; d. February 11, 1991, Jefferson City (Jefferson Co.), TN; m. CLAUDE WILBUR KIMBROUGH, May 23, 1954, Hamblen County, TN by Rev. J. C. Hopkins[18]; b. September 24, 1916; d. April 22, 1981, Jefferson County, Tenn.

Notes for GLADYS VICTORIA MURPHY:
She was living at home in Knox County, Tennessee, in 1930.

More About GLADYS VICTORIA MURPHY:
Burial: Ebenezer Cemetery in Jefferson Co., TN

More About CLAUDE WILBUR KIMBROUGH:
Burial: Ebenezer Cemetery in Jefferson Co., TN

36. xii. EMULAUS MOSCO MURPHY, b. February 20, 1918, Tennessee; d. November 16, 1982, Morristown (Hamblen County), TN.

9. MARTHA LINCOLN[3] COLLINS *(MARY JANE[2], STERLING ENOS[1])* was born February 27, 1873, and died July 14, 1903 in Grainger County, TN; buried in Adriel Missionary Bapt. Church Cemetery. She married CLAY PROFITT.

Children of MARTHA COLLINS and CLAY PROFITT are:
i. WILLIAM CLAY[4] PROFITT, b. October 28, 1895; d. February 07, 1911, Grainger County, TN; buried in Adriel Missionary Bapt. Church Cemetery.
ii. DIXIE LEAR PROFITT, b. August 04, 1899; d. May 27, 1974, Grainger County, TN; buried in Jarnagin Cemetery in Hamblen Co., TN.
37. iii. PINEY JANE PROFITT, b. July 31, 1901; d. February 24, 1977, Grainger County, TN; buried in Jarnagin Cemetery in Hamblen Co., TN.

10. FRANCES ELZIRY[3] COLLINS *(MARY JANE[2], STERLING ENOS[1])* was born July 06, 1878 in Tazewell (Claiborne Co.), TN[19], and died August 15, 1953 in Virginia, Illinois; buried in Walnut Ridge Cemetery, Virginia, IL[20]. She married JOHN HENRY COX[20] February 04, 1892 in Tazewell (Claiborne Co.), TN[20], son of WILLIAM COX and SARAH CHANEY. He was born June 30, 1875 in Morristown (Hamblen County), TN[20], and died May 26, 1938 in Virginia, Illinois; buried in Walnut Ridge Cemetery, Virginia, IL[20].

Notes for FRANCES ELZIRY COLLINS:
The 1900 Hamblen County, Tennessee gives her birthdate as September 1879.

Notes for JOHN HENRY COX:
The 1900 Hamblen County, Tennessee census lists John H. Cox, June 1875, age 24, b. TN; Frances, wife, September 1879, age 21, b. TN; Coca, daughter, April 1896, age 4, b. TN; James, son, July 1897, age 2, b. TN; and Lewis, son, January 1899, age 1, b. TN.

The 1920 Cass County, Illinois, census (Chandlerville, ED22, p. 2B) lists John H. Cox, 44 b. TN; Francis, wife 41 b. TN; Coca, daughter, 23 b. TN; James, son, 22 b. TN; Louis, son, 20 b. TN; Myrtle, daughter, 18 b. TN; Javan, son, 16 b. TN; Claude, son, 11 b. IL; Delbert, son, 8 b. IL; Raymond, son, 6 b. IL; Ruth, daughter, 4-

3/12 b. IL; and Freida, daughter, 1-11/12 b. IL.

Children of FRANCES COLLINS and JOHN COX are:

38. i. COCA "COKIE"[4] COX, b. April 16, 1896, Morristown (Hamblen County), TN; d. January 26, 1958, Virginia, Illinois; buried in Walnut Ridge Cemetery, Virginia, IL.
ii. JAMES WILLIAM COX[20], b. July 06, 1897, Morristown (Hamblen County), TN[20]; d. May 11, 1976, Virginia, Illinois; buried in Walnut Ridge Cemetery, Virginia, IL[20]; m. LURA E. LEWIS[20]; b. 1888[20]; d. 1946, Illinois; buried in Walnut Ridge Cemetery, Virginia, IL[20].
39. iii. LOUIS NAPOLEON COX, b. January 29, 1899, Morristown (Hamblen County), TN; d. October 13, 1968, Virginia, Illinois; buried in Walnut Ridge Cemetery, Virginia, IL.
40. iv. MYRTLE JANE COX, b. August 15, 1901, Morristown (Hamblen County), TN; d. February 23, 1935, Cass County, Ill.; buried in Chandlerville Cemetery, Cass Co., Ill..
41. v. JAVAN HALE COX, b. September 10, 1903, Morristown (Hamblen County), TN; d. June 06, 1993, Havana, IL; buried in Laurel Hill Cemetery, Havana, IL.
42. vi. CLAUDE HAMILTON COX, b. July 04, 1908, Virginia, Cass County, IL; d. September 30, 1964, Illinois; buried in Walnut Ridge Cemetery, Virginia, IL.
43. vii. DELBERT ROBERT COX, b. September 28, 1911, Salem, Dent County, MO; d. June 18, 1980, Cass County, IL.
44. viii. RAYMOND ALLEN COX, b. August 20, 1913, Virginia, Cass County, IL; d. May 02, 1997, Chandlerville, IL of a heart attack.
45. ix. RUTH ADELINE COX, b. November 01, 1914, Virginia, Cass County, IL; d. April 27, 1998, Walnut Ridge, IL; buried in Oak Ridge Cemetry.
46. x. FREDA MARIE COX, b. January 13, 1918, Virginia, Cass County, IL.
47. xi. JOHN ROBERT COX, b. July 22, 1920, Virginia, Cass County, IL.
48. xii. PAULINE FRANCES COX, b. March 15, 1923, Virginia, Cass County, IL.

11. JOHN WILLIAM MCHENRY[3] COLLINS *(MARY JANE[2], STERLING ENOS[1])* was born March 10, 1880, and died April 04, 1957 in Hamblen County, TN; buried in Noe's Chapel Cemetery[21]. He married CORDIE K. MEDLIN. She was born March 08, 1875, and died March 02, 1961 in Hamblen County, TN; buried in Noe's Chapel Cemetery.

Notes for JOHN WILLIAM MCHENRY COLLINS:

The 1910 Hamblen County, Tennessee, census shows John W. Collins, age 30; Cordie, wife, age 30; Montana, daughter, age 9; Maggie, daughter, age 7; Jennie, daughter, age 5; and ben, son, age 1-5/12.

The 1920 Hamblen County, Tennessee, census ED29-60, Sheet 8, Vol. 21) shows John Collins, age 40, b. TN; Cordie, wife, age 44, b. TN; Montana, daughter, age 19, b. TN; Maggie M., daughter, 17 b. TN; Jennie, daughter, 14 b. TN; Ben, son, age 12, b. TN; and Howard, son, age 9, b. TN.

Children of JOHN COLLINS and CORDIE MEDLIN are:

49. i. MONTANA "TANA"[4] COLLINS, b. August 27, 1900, Tennessee; d. February 1974, Morristown, Hamblen County, TN.
ii. MARGARET "MAGGIE" COLLINS, b. 1903, Tennessee[22]; d. Tennessee; buried in Noe's Chapel Cemetery; m. HARVEY WHITTINGTON; d. 1957, Tennessee; buried in Noe's Chapel Cemetery, Hamblen Co., TN.

Notes for MARGARET "MAGGIE" COLLINS:
She was living at home in Hamblen County, Tennessee, in 1920.

50. iii. VIRGINIA "JENNIE" FAYE COLLINS, b. November 01, 1904, Tennessee; d. May 1987, Morristown, Hamblen County, TN.
51. iv. BEN REUBEN COLLINS, b. November 04, 1908, Tennessee; d. September 24, 2001, Morristown, Hamblen County, TN.
52. v. HOWARD COLLINS, b. April 30, 1911, Tennessee.

12. NEWTON FRANKLIN[3] COLLINS *(MARY JANE[2], STERLING ENOS[1])* was born August 20, 1884, and died February 28, 1960 in Chandlerville, IL; buried in Chandlerville Cemetery, Cass Co., IL. He married FLORA SIMMONS March 19, 1908 in Grainger County, TN[23]. She was born August 06, 1888, and died July 19, 1983 in Kilbourne, Ill.; buried in Chandlerville Cemetery, Cass Co., IL.

Notes for NEWTON FRANKLIN COLLINS:

The 1910 Grainger County, Tennessee, census shows Newton F. Collins, age 23; and Flora, wife, age 19.

Children of NEWTON COLLINS and FLORA SIMMONS are:

i. LINDA (LIDA) MAE[4] COLLINS, b. January 07, 1910, Grainger County, TN[24]; d. February 04, 1910, Grainger County, TN; buried in Adriel Missionary Bapt. Church Cemetery.

ii. DEWEY (DIZEY) NELSON COLLINS, b. January 07, 1910, Grainger County, TN[24]; d. March 1910, Grainger County, TN; buried in Adriel Missionary Bapt. Church Cemetery.

53. iii. ANNIE COLLINS, b. Tennessee; d. 1991, South Dakota.

54. iv. ALFRED M. COLLINS, b. March 10, 1917, Newton (Grainger Co.), Tenn..

55. v. MARY E. COLLINS, b. August 08, 1919; d. August 02, 1998, Winter Haven, Polk County, Florida; body was cremated.

vi. HUBERT JOSEPH COLLINS, b. 1921; d. January 1958, Killed while cutting timber; buried in Chandlerville Cemetery, Cass Co., Ill.; m. DOROTHY EVERHART.

vii. WILLIAM GLEN COLLINS, b. July 11, 1925; d. November 18, 1958, Committed suicide; buried in Chandlerville Cemetery, Cass Co., IL.

More About WILLIAM GLEN COLLINS:
Military service: Pvt, 1632 Service Unit, WWI

56. viii. RUBY R. COLLINS, b. June 03, 1923, Chandlerville, IL; d. October 08, 2001, Kilborne, Mason County, IL.

57. ix. GENE COLLINS, b. 1931; d. 1957, Committed suicide; buried in Chandlerville Cemetery, Cass Co., IL.

x. HAZEL COLLINS, d. Unknown, died young.

xi. BABY COLLINS, d. Unknown, Buried in Chandlerville Cemetery, Cass Co., IL.

xii. BABY COLLINS, d. Unknown, Buried in Chandlerville Cemetery, Cass Co., IL.

58. xiii. AGNES JANE COLLINS, b. May 26, 1928, Cass Co., Ill.; d. November 27, 1987, Springfield, Ill.; buried in Chandlerville Cemetery, Cass Co., IL.

xiv. BABY COLLINS, d. Unknown, Buried in Chandlerville Cemetery, Cass Co., IL.

xv. BABY COLLINS, d. Unknown, Buried in Chandlerville Cemetery, Cass Co., IL.

13. JAVAN HALE[3] COLLINS *(MARY JANE[2], STERLING ENOS[1])* was born February 28, 1887[24], and died December 21, 1958 in buried in Adriel Cemetery in Grainger Co., TN[24]. He married MYRTLE DAVIS. She was born May 30, 1903[24], and died March 17, 1938 in buried in Adriel Cemetery in Grainger Co., TN[24].

Children of JAVAN COLLINS and MYRTLE DAVIS are:

i. HERSHEL[4] COLLINS[24], b. 1921; d. 1921, Infant; buried in Adriel Cemetery in Grainger Co., TN[24].

59. ii. VAUGHNEE COLLINS, b. May 20, 1922.

iii. GLADYS COLLINS[24], b. 1926; d. October 04, 1926, Infant; buried in Adriel Cemetery in Grainger Co., TN[24].

iv. SUSAN COLLINS[24], b. 1926; d. October 04, 1926, Infant; buried in Adriel Cemetery in Grainger Co., TN[24].

60. v. REV. HENRY ROY "JOHN" COLLINS, b. September 27, 1927, Grainger County, TN.

vi. LEONARD COLLINS[24], b. January 04, 1930, Grainger County, TN[25]; d. January 04, 1930, Grainger County, TN; buried in Adriel Missionary Bapt. Church Cemetery[26].

vii. RUBY JANE COLLINS[27], b. August 21, 1931, Grainger County, TN[28]; d. October 13, 1931, Grainger County, TN of whooping cough; buried in Adriel Cemetery[29].

14. NANCY ELIZABETH[3] CLEMENT *(ELIZA CATHERINE[2] COLLINS, STERLING ENOS[1])*[30] was born July 20, 1873 in Hamblen County, Tennessee[30], and died August 19, 1945 in Cass Co., IL; buried in Garner Chapel Cemetery in Cass Co., IL[30]. She married WILLIAM ROBERT COX[30] December 21, 1888 in Hamblen County, TN[30], son of WILLIAM COX and SARAH CHANEY. He was born April 08, 1867 in Morristown, Hamblen County, Tennessee[30], and died April 21, 1953 in Philadelphia, IL; buried in Garner Chapel Cemetery in Cass Co., IL[30].

Notes for WILLIAM ROBERT COX:

The 1920 Cass County, Illinois, census (Indian Creek, ED30, p. 3A) lists William Cox, 52 b. TN; Nancy, wife, 46 b. TN; Benjamin, son, 23 b. TN; Cassel, son, 19 b. TN; Nellie, daughter, 17 b. TN; Resia, son, 14 b. IL; Oscar, son, 12 b. IL; Oliver, son, 12 b. IL; Bird, son, 10 b. IL; Dollie, daughter, 8 b. IL; Mary, daughter, 6 b. IL; Robert, son, 5-2/12 b. IL; and Ray, son, 3-6/12 b. IL.

The following was taken from The Cox Family History compiled by Marcia Kay Ferguson Cox in 1979:

"William was a farmer and it is said that he was a good hand with horses and a good horse trader. Nancy was a homemaker and mother. They were originally of Baptist faith, then attended Assembly of God Church. William and Nancy resided in Morristown, Tennessee when they were first married and moved to Cass County, Illinois in 1903. They resided in Oklahoma for about 3 months and then moved back to Illinois where they settled.

"Warranty Deeds found at the Lawson McGhee Library in Knoxville, Tennessee were recorded as the following:

"Nancy E. and Wm. R. to Ed Hefner, 12 acres in 4th C.D. on Boatman's Mountain, dated May 15, 1909 filed

June 10, 1909.
"Nancy and Wm. R. to W. H. Black on march 1, 1911, filed April 3, 1911."

Children of NANCY CLEMENT and WILLIAM COX are:

61. i. JAMES WILLIAM ARTHUR[4] COX, b. February 08, 1890, Morristown, Hamblen County, Tennessee; d. November 14, 1969, Illinois.
62. ii. THOMAS RALPH NOE COX, b. February 08, 1893, Morristown, Hamblen County, TN; d. January 25, 1980, Virginia, Cass County, IL.
63. iii. SARAH LIZA DOSHA BELL COX, b. March 24, 1895, Morristown, Hamblen County, TN; d. April 02, 1931, Illinois from pneumonia; buried in Walnut Ridge Cemetery, near Virginia, IL.
64. iv. BENJAMIN RUFUS COX, b. January 16, 1897, Morristown, Hamblen County, TN; d. April 21, 1981, Illinois.
v. WALTON PALMER COX[30], b. April 08, 1899, Middlesborough, Bell County, KY[30]; d. July 12, 1899, Kentucky; buried in Kentucky[30].
vi. LEN CASSEL COX[30], b. October 24, 1900, Morristown, Hamblen County, TN[30]; d. April 29, 1971, Illinois; buried in Garner Chapel Cemetery near Philadelphia, Cass County, IL[30]; m. (1) HELEN HUNTSMEYER[30]; m. (2) VELMA PARKER[30], January 10, 1936, Benton, Bossier Parish, LA[30]; b. October 27, 1898, Arizona, Claiborne Parish, LA[30].

More About LEN CASSEL COX:
Divorced: Helen Huntsmeyer

More About VELMA PARKER:
Residence: Larken St., Benton, LA 71006

65. vii. NELLIE MAY COX, b. March 12, 1903, Morristown, Hamblen County, TN; d. August 15, 1964, Illinois of cancer.
66. viii. JESSIE REXIE COX, b. September 26, 1905, Cass County, IL; d. December 26, 1995, Illinois.
67. ix. OLIVER ARLIENG COX, b. January 06, 1908, Virginia, Cass County, IL; d. August 12, 1978, Iowa in an auto accident; buried in Garner Chapel Cemetery near Philadelphia, Cass County, IL.
x. OSCAR ORA COX[30], b. January 06, 1908, Virginia, Cass County, IL[30]; d. May 14, 1998, Beardstown, IL[31]; m. REVA GLADYS REEDER GOSSETT[32], November 23, 1963, Virginia, Cass County, IL[32]; b. June 08, 1907, Mt. Vernon, Franklin County, IL[32]; d. April 09, 1984, Illinois[33].

More About REVA GLADYS REEDER GOSSETT:
Burial: Garner Chapel Cemetery, near Philadelphia, Cass County, IL[33]

68. xi. BERT HOWEL COX, b. July 16, 1909, Cass County, IL; d. June 28, 1978, Illinois; buried in Walnut Ridge Cemetery near Virginia, IL.
69. xii. NORA ADELINE "DOLLY" COX, b. September 06, 1911, Cass County, IL; d. October 21, 1968, Illinois of cancer.
70. xiii. MARY CATHERINE COX, b. January 20, 1913, Cass County, IL; d. August 19, 1939, Illinois; buried in Garner Chapel Cemetery near Philadelphia, Cass County, IL.
71. xiv. ROBERT VIRGIL COX, b. December 31, 1915, Virginia, Cass County, IL; d. November 27, 1993, Illinois.
72. xv. RAY EDWARD COX, b. July 17, 1917, Virginia, Cass County, IL.

15. JOHN PATTERSON[3] CLEMENT *(ELIZA CATHERINE[2] COLLINS, STERLING ENOS[1])*[34] was born January 10, 1878 in Hamblen County, TN[35], and died November 15, 1941 in Hamblen County, TN[35]. He married WOODLEY BERTIE HELTON[35] July 20, 1896 in Hamblen County, TN[35]. She was born October 14, 1878 in Hamblen County, TN[36], and died June 13, 1938 in Hamblen County, TN[36].

Notes for JOHN PATTERSON CLEMENT:

The 1910 Hamblen County, Tennessee, census shows John Clement, age 32; Woodley, wife, age 31; Bertie M., daughter, age 13; Jessie, son, age 10; Nathan, son, age 9; Tommy, son, age 5; and Mary E., daughter, age 2.

The 1920 Hamblen County, Tennessee, census (District 4, ED60, pg. 10A) lists John P. Clement, 42 b. Tn; Woodley, wife, 41 b. TN; Nathan, son, 18 b. TN; Thomas, son, 15 b. TN; Mary, daughter, 12 b. TN; Rosa, daughter, 10 b. TN; Eliza, daughter, 3-5/12 b. TN; and Margaret, daughter, 1-4/12 b. TN.

More About JOHN PATTERSON CLEMENT:
Burial: Macedonia Church Cemetery[36]

More About WOODLEY BERTIE HELTON:
Burial: Macedonia Church Cemetery[36]

Children of JOHN CLEMENT and WOODLEY HELTON are:

i. BERTIE MAE[4] CLEMENT[37], b. May 14, 1897, Hamblen County, TN[37]; d. June 14, 1987, Hamblen County, TN[37]; m. WILLIAM CARL HOLT[37], January 19, 1919, Hamblen County, TN[37].

ii. JESSIE HENDERSON CLEMENT[37], b. August 20, 1899, Hamblen County, TN[38]; d. October 03, 1989, Cass County, IL[39]; m. GEORGIA EVELYN MEDLIN[39], August 18, 1918, Hamblen County, TN[39].

Notes for JESSIE HENDERSON CLEMENT:
The 1920 Cass County, Illinois, census (Oregon Township, ED 32, p. 4b), lists Jesse Clement, 20 b. TN; and Georgia, wife, 17 b. TN.

iii. WILLIAM NATHAN CLEMENT[39], b. March 24, 1902, Hamblen County, TN[39]; d. February 08, 1978, Cumberland County, TN[39]; m. MARY ELLEN EPPS[39], August 12, 1922, Hamblen County, TN[39].

iv. JAMES THOMAS CLEMENT[39], b. December 06, 1903, Hamblen County, TN[39]; d. September 06, 1987, Hamblen County, TN; m. GLADYS PEARL BARNARD[39], June 23, 1931, Hamblen County, TN[39].

v. MARY EFFIE CLEMENT[39], b. January 09, 1908, Hamblen County, TN[39]; d. February 26, 1994, Hamblen County, TN[39]; m. ROBERT HOPKINS[39], May 31, 1930, Hamblen County, TN[39].

vi. ROSE NAOMI CLEMENT[39], b. November 05, 1910, Hamblen County, TN[39]; m. (1) WILLIAM THOMAS[39], Aft. 1935; m. (2) MARTIN CHARLES MOORE[39], Aft. 1935; m. (3) RAYMOND L. REEVES[39], Aft. 1935; m. (4) HARRIS BELL HARRIS[39], September 26, 1935, Hamblen County, TN[39].

Notes for ROSE NAOMI CLEMENT:
Rose married (1) Harris Bell Harris, (2) Martin Charles Moore, (3) William Thomas, and (4) Raymond Reeves.

More About HARRIS BELL HARRIS:
Burial: Courtney Cemetery, Hawkins County, TN[39]

73. vii. ELIZA FAY CLEMENT, b. April 28, 1915, Hamblen County, TN; d. May 23, 1938, Hamblen County, TN.

74. viii. FANNIE "MARGARET" CLEMENT, b. September 11, 1918, Hamblen County, TN.

16. GEORGE GROVER[3] CLEMENT *(ELIZA CATHERINE[2] COLLINS, STERLING ENOS[1])*[40] was born May 05, 1888 in Tennessee[40]. He married NOLA ?[41]. She was born 1892 in Tennessee[41].

Notes for GEORGE GROVER CLEMENT:
The 1920 Cass County, Illinois, census (Virginia, ED36, p. 8a) lists Grover Clement, 30 b. TN; Nola, wife, 28 b. TN; Verna, daughter, 4-3/12 b. IL; and Georgia, daughter, 3-/12 b. IL.

Children of GEORGE CLEMENT and NOLA ? are:

i. VERNA[4] CLEMENT[41], b. 1916, Illinois[41].

ii. GEORGIA CLEMENT[41], b. 1917, Illinois[41].

17. LEONA CINORA[3] LIVINGSTON *(HARRIET ISABELLA[2] COLLINS, STERLING ENOS[1])*[42] was born December 23, 1883[42], and died December 10, 1945 in Grainger County, TN; buried in Adriel Missionary Bapt. Church Cemetery[42]. She married SANFORD ELLIS ODOM[42] January 21, 1906 in Hawkins County, TN[42]. He was born September 03, 1888 in Hancock County, TN[42], and died January 07, 1946 in Mosheim, TN; buried in Adriel Missionary Bapt. Church Cemetery[42].

Notes for LEONA CINORA LIVINGSTON:
Leona attended Carson-Newman College during the 1900-1901 school year, and was a student in English and Art (Source: Doris Livingston Stump).

According to the Sanford Odom Family Bible, Leona passed away December 10th (no year given) Monday at 6 o'clock PM.

Notes for SANFORD ELLIS ODOM:
Sanford Odom and his family moved off Clinch Mountain when he was a boy. It was supposed to be bad luck to move a cat, so he hid the cat in a load of grain. They sold all the land they could on the mountain and moved off and left the rest. His sister died in the great flu epidemic of 1919 (Source: Frances Livingston

Skipper).

After TVA began building Cherokee Dam and had relocated Sanford's family from Grainger County to Greene County, Sanford lived on a 200-acre farm in Mosheim. He lived in the farmhouse now occupied by Albert Odom's widow, Virginia Biddle Odom. Sanford's son Albert and wife Virginia originally lived in a farmhouse near Sanford's house (Source: Virginia Odom).

According to the Sanford Odom Family Bible, Sanford passed away January 7, 1946 Monday evening at 7 o'clock PM.

The 1920 Grainger County, Tennessee, census (District 2, ED58, Pg. 6B) lists Sant Odom, 33 b. Tn; Leona, wife, 35 b. Tn; Maud, daughter, 13 b. TN; Leba, daughter, 10 b. TN; Huba, daughter, 10 b. TN; Blanch, daughter, 6 b. TN; Albert, son, 3-9/12 b. TN; and Lannie, daughter, 3/12 b. TN.

Children of LEONA LIVINGSTON and SANFORD ODOM are:

75. i. EVA MAUDE[4] ODOM, b. October 25, 1906, Oklahoma.
76. ii. EUBA ROBERTA ODOM, b. May 08, 1909, Hancock County, TN; d. February 1987, Mosheim, Greene County, TN.
77. iii. LEBA RUTH ODOM, b. May 08, 1909, Hancock County, TN.
78. iv. BLANCHE FRANCES ODOM, b. September 18, 1913, Grainger County, TN; d. October 02, 2000, Greeneville, TN.
79. v. ALBERT E. ODOM, b. October 12, 1916.
vi. JESSIE LUCILE ODOM[42], b. November 12, 1919[42]; m. EUGENE KENNER[42].

18. MAUDE ELEAH[3] LIVINGSTON *(HARRIET ISABELLA[2] COLLINS, STERLING ENOS[1])*[42] was born August 10, 1884, and died November 1972 in Asheville, North Carolina. She married WILLIAM EDWARD MCCALL[42].

Notes for MAUDE ELEAH LIVINGSTON:

In a letter from her brother, Masco Livingston, Maude is called "Eleah" (Source: Doris Livingston Stump).

Maude attended Carson-Newman College, as did her sister, Leona. Maude studied English (Source: Doris Livingston Stump).

Children of MAUDE LIVINGSTON and WILLIAM MCCALL are:

80. i. LEONA KATHERINE "KATE"[4] MCCALL, b. May 31, 1907; d. November 1972, Asheville, Buncombe County, NC, died while viewing mother's body.
ii. EDITH AIKEN MCCALL, b. March 1909[42]; m. MILLARD REAGAN[42].

Notes for EDITH AIKEN MCCALL:
Edith had 9 children. (Source: Doris Livingston Stump)

iii. ANNA BELLE MCCALL, b. May 07, 1911[42]; d. December 03, 1999, Asheville, NC[43].

More About ANNA BELLE MCCALL:
Residence: Lives in West Asheville, North Carolina

81. iv. GEORGIA ROBERTA MCCALL.
v. WILLIE SUE LIVINGSTON MCCALL, b. October 20, 1916[44]; m. GEORGE CLINTON MORELAND[44]; b. August 30, 1907[45]; d. March 1977, Falls Church, VA[45].

More About WILLIE SUE LIVINGSTON MCCALL:
Residence: 3701 S. George Mason Dr., Falls Church, VA 22041

19. EMECLOUS MOSCOE[3] LIVINGSTON *(HARRIET ISABELLA[2] COLLINS, STERLING ENOS[1])*[46] was born January 18, 1887 in Tennessee[46], and died January 25, 1981 in Buncombe County, NC[46]. He married LORETTA ARCHER[46] February 05, 1906 in Grainger County, TN[46].

Notes for EMECLOUS MOSCOE LIVINGSTON:
Mosco referred to his wife as "Nora" in a letter in the possession of Doris Livingston Stump.

More About EMECLOUS MOSCOE LIVINGSTON:
Burial: North Carolina[46]
Residence: May have moved to Braden, Ill.

Children of EMECLOUS LIVINGSTON and LORETTA ARCHER are:
- i. CLARENCE[4] LIVINGSTON, b. 1908.
- ii. LANDRO LIVINGSTON.

Generation No. 4

20. WILLIAM BRADLEY[4] EAGLE *(ALLIE VICTORIA[3] COLLINS, MARY JANE[2], STERLING ENOS[1])*[47] was born December 07, 1887 in Claiborne Counnty, Tennessee[47], and died May 26, 1971 in Lawrence County, Illinois[47]. He married MAUDE BERNICE BATHE[47] April 04, 1920 in Lawrence County, IL[47].

More About WILLIAM BRADLEY EAGLE:
Burial: Lawrenceville Cemetery[47]

Children of WILLIAM EAGLE and MAUDE BATHE are:
- i. EMMETT RUBEN[5] EAGLE[47], b. February 11, 1924, Crawford County, IL[47]; m. BESSIE HARLAN[47].
- 82. ii. BECCA JEAN EAGLE, b. December 01, 1933, Flat Rock, IL.

21. MAUD D. LEE[4] EAGLE *(ALLIE VICTORIA[3] COLLINS, MARY JANE[2], STERLING ENOS[1])*[47] was born July 25, 1890 in Grainger County, Tennessee[47], and died December 12, 1972 in Lawrence County, Illinois[47]. She married FRANK F. RUSHING[47] September 05, 1918 in Lawrence County, IL[47]. He was born July 07, 1893[47], and died July 1980 in Lawrenceville, Lawrence County, IL[48].

More About MAUD D. LEE EAGLE:
Burial: May Chapel Cemetery[49]

More About FRANK F. RUSHING:
Burial: May Chapel Cemetery[49]

Note: Eagle entered instead of Rushing

Children of MAUD EAGLE and FRANK RUSHING are:
- i. ANNA MAE[5] EAGLE[49], b. January 18, 1906, Lawrence County, Illinois[49]; d. October 22, 1986, Lawrence County, Illinois[49]; m. HERSHEL CARTER[49], October 20, 1921[49].
- ii. LETHA THELMA RUSHING[49], b. March 16, 1919[49]; m. WALLACE HUMPHREYS[49], September 03, 1940[49]; d. Unknown[49].
- iii. EARL FRANKLIN EAGLE[49], b. December 18, 1920, Lawrence County, Illinois[49]; m. MARY ELIZABETH MCDONALD[49], April 27, 1943[49]; b. May 09, 1915, Lawrence County, Illinois[49].
- 83. iv. JAMES WILLIAM EAGLE, b. August 28, 1922, Lawrence County, Illinois.
- v. BETTY MAE ANGALINE EAGLE[49], b. August 18, 1924, Lawrence County, Illinois[49]; m. FELIX STANKER[49], October 12, 1942[49].
- 84. vi. CECIL LEON EAGLE, b. November 20, 1926, Lawrence County, Illinois.
- vii. MARY LEE EAGLE[49], b. June 27, 1933, Lawrence County, Illinois[49]; m. ? JONES[49].

22. LAUNA[4] EAGLE *(ALLIE VICTORIA[3] COLLINS, MARY JANE[2], STERLING ENOS[1])*[49] was born November 08, 1892 in Grainger County, Tennessee[49], and died September 09, 1965[49]. She married HARRY ORAL RILEY[49] July 26, 1919 in Knox County, IN[49]. He was born March 05, 1887 in Lawrence County, Illinois[49], and died October 02, 1978 in Iowa[49].

Children of LAUNA EAGLE and HARRY RILEY are:
- i. JAMES WILBUR[5] RILEY[49], b. December 13, 1910, Lawrence County, Illinois[49].
- ii. WILBUR BRADLEY RILEY[49], b. July 28, 1912[49].
- iii. ALLIE LORENE RILEY[49], b. February 22, 1915[49]; m. THOMAS MCCULLOUGH[49].
- iv. ORAL HARRY RILEY[49], b. January 14, 1919[49]; m. ELENORA SCHORKE[49], December 05, 1937[49].
- v. DOROTHY MAE RILEY[49], b. Iowa[49]; m. VINCENT A. BOLDIN[49].
- vi. HELEN VIRGINIA RILEY[49], b. December 31, 1918[49]; d. November 22, 1981[49].
- vii. MARYALYCE RILEY[49], b. June 20, 1923, Iowa[49].
- viii. GEORGE LEROY RILEY, b. June 01, 1926.
- ix. ADA MARIE RILEY[49], b. October 07, 1927, Iowa[49]; m. ARTHUR A. HELKENN[49], November 23, 1949[49].

23. LEURA EMMA[4] EAGLE *(ALLIE VICTORIA[3] COLLINS, MARY JANE[2], STERLING ENOS[1])*[49] was born November 17, 1894 in Grainger County, Tennessee[49], and died May 10, 1965 in Illinois[49]. She married ALBERT THOMAS

WALTON[49] December 25, 1916 in Knox County, IN[49]. He was born January 22, 1889[50], and died May 01, 1969[50].

More About LEURA EMMA EAGLE:
Burial: Walnut Ridge Cemetery, Virginia, IL[51]

Children of LEURA EAGLE and ALBERT WALTON are:
85. i. ARTHUR BRADLEY[5] WALTON, b. September 29, 1917; d. January 10, 1983, Rushville, Schuyler County, IL.
86. ii. FRANCES PAULINE WALTON, b. January 23, 1920.
87. iii. HELEN LAURA WALTON, b. August 14, 1921; d. January 11, 2001, Canton, Fulton County, IL.
88. iv. MABEL VIRGINIA WALTON, b. May 27, 1925; d. August 08, 1945.
89. v. ETHEL LUCILLE WALTON, b. February 01, 1927.
90. vi. ALBERT PAUL WALTON, b. April 15, 1929.
91. vii. MARION GLEN WALTON, b. March 26, 1931; d. November 30, 1994.
viii. INFANT WALTON[52], b. December 27, 1932[52]; d. 1932.

More About INFANT WALTON:
Burial: Beardstown Cemetery[52]

92. ix. ANNA ELLEN WALTON, b. May 11, 1934.
93. x. BETTY MAE WALTON, b. March 18, 1936.

24. JAMES FRANKLIN[4] EAGLE *(ALLIE VICTORIA[3] COLLINS, MARY JANE[2], STERLING ENOS[1])*[53] was born July 12, 1896 in Grainger County, Tennessee[53], and died September 02, 1922 in Lawrence County, Illinois[53]. He married EDNA PELHAM[53] December 23, 1916 in Knox County, IN[53]. She was born January 03, 1899[53].

More About JAMES FRANKLIN EAGLE:
Burial: May Chapel Cemetery[53]

Children of JAMES EAGLE and EDNA PELHAM are:
i. JAMES[5] EAGLE[53], b. July 16, 1917[53].
ii. ROBERT EDWARD EAGLE[53], b. June 21, 1919[53].
iii. KENNETH HARLAN EAGLE[53], b. March 19, 1923[53]; d. August 01, 1988[53].
iv. IMOGENE EAGLE[53].

25. ZENON L.[4] EAGLE *(ALLIE VICTORIA[3] COLLINS, MARY JANE[2], STERLING ENOS[1])*[53] was born November 29, 1899 in Hamblen County, Tennessee[53]. He married NANCY MAY HEATH[53] December 06, 1919 in Knox County, IN[53]. She was born June 19, 1903[53], and died November 19, 1980[53].

More About NANCY MAY HEATH:
Burial: Lawrenceville Cemetery[53]

Children of ZENON EAGLE and NANCY HEATH are:
94. i. ZENON RAY[5] EAGLE, b. January 05, 1921, Lawrence County, Illinois; d. November 1977, Yuma, Arizona.
95. ii. OPAL LORENE EAGLE, b. September 15, 1922, Lawrence County, Illinois; d. April 13, 1989, Lawrenceville, Lawrence County, IL.
96. iii. CHARLES BENTON EAGLE, b. March 26, 1925, Lawrence County, Illinois.
97. iv. ALLIE PAULINE EAGLE, b. December 17, 1926, Lawrence County, Illinois; d. July 1992, Denver, Jefferson County, CO.
98. v. VIRGINIA LEE EAGLE, b. July 31, 1936, Lawrence County, Illinois.

26. VIRGINIA[4] EAGLE *(ALLIE VICTORIA[3] COLLINS, MARY JANE[2], STERLING ENOS[1])*[53] was born March 28, 1903 in Grainger County, Tennessee[53], and died March 19, 1995 in Lawrence County, Illinois[53]. She married THOMAS WILLIAM TEWELL[53] April 30, 1926 in Wabash County, IL[53]. He was born January 24, 1901 in Wabash County, IL[53].

More About VIRGINIA EAGLE:
Burial: Lawrenceville Cemetery[53]

Children of VIRGINIA EAGLE and THOMAS TEWELL are:

99. i. HAZEL ETTA[5] EAGLE, b. December 20, 1920, Lawrence County, Illinois; d. July 03, 2000, Hayward, Alameda County, CA.
100. ii. ALLIE JANE TEWELL, b. August 07, 1926, Lawrence County, Illinois.
iii. VIRGINIA ELLEN TEWELL[53], b. June 29, 1929, Lawrence County, Illinois[53]; d. November 12, 1931[53].

More About VIRGINIA ELLEN TEWELL:
Burial: May Chapel Cemetery[53]

iv. DONALD LEE TEWELL[53], b. January 10, 1931, Lawrence County, Illinois[53]; d. October 29, 1949, Lawrence County, Illinois; auto accident[53].
101. v. ANNA KATHLEEN TEWELL, b. March 03, 1933, Lawrence County, Illinois.
vi. WILBUR WARREN TEWELL[53], b. August 07, 1935, Lawrence County, Illinois[53]; m. SHARON M. SCHAFER[53], June 26, 1954[53].

27. HENRIETTA[4] COLLINS *(MARY ELIZABETH JANE[3], MARY JANE[2], STERLING ENOS[1])* was born January 18, 1893 in Tennessee, and died March 09, 1984 in Bean Station, TN[54]. She married CARL STUBBLEFIELD. He was born May 25, 1885, and died February 10, 1964 in Tennessee[55].

Notes for HENRIETTA COLLINS:
Henrietta was raised by her grandparents, Winfrey and Mary J. Collins.

More About HENRIETTA COLLINS:
Burial: Murray Cemetery in Grainger County, TN

More About CARL STUBBLEFIELD:
Burial: Murray Cemetery in Grainger County, TN

Children of HENRIETTA COLLINS and CARL STUBBLEFIELD are:
i. LEE[5] STUBBLEFIELD, b. May 17, 1914; d. January 14, 1944, Grainger County, TN; buried in Murray Cemetery[56].
102. ii. MOSCOE STUBBLEFIELD, b. June 28, 1924; d. February 06, 2000, Grainger County, TN.
iii. HATTIE MAE STUBBLEFIELD, b. May 17, 1911[57]; d. April 1986, Bean Station, TN[57]; m. GEORGE OVERBAY.
iv. KATE STUBBLEFIELD.
v. EDITH STUBBLEFIELD, d. Bef. 1964; m. ? FALKS.

28. RILEY ROSS[4] MURPHY *(MARY ELIZABETH JANE[3] COLLINS, MARY JANE[2], STERLING ENOS[1])* was born October 21, 1898 in Hawkins County, TN, and died September 29, 1943 in Hamblen County, TN. He married MARY ESTES CINAMON July 25, 1923 in Hamblen County, TN by W. E. Browning[58]. She was born 1903, and died May 02, 1985 in Hamblen County, TN[59].

Notes for RILEY ROSS MURPHY:
The 1930 Knox County, Tennessee, census (Fourth District, on Brahorn (sp?) Ferry Pike, ED73, Sheet 349, Vol. 54) lists Riley Murphy, 35, age 25 at first marriage, b. TN, laborer at marble mill; could not read and write; Mary, wife, 27; Roy E., son, 5; Margaret L., daughter, 3-11/12; and Minnie H., daughter, 1-3/12. He was paying $7 per month rent.

More About RILEY ROSS MURPHY:
Burial: Adriel Missionary Baptist Church Cemetery

More About MARY ESTES CINAMON:
Burial: Adriel Missionary Baptist Church Cemetery

Children of RILEY MURPHY and MARY CINAMON are:
103. i. ROY ERNEST[5] MURPHY, b. April 28, 1924; d. October 11, 1993, Knoxville, Tenn; buried in Cedar Creek Cemetery, Russellville, TN.
104. ii. MARGARET LOUISE MURPHY, b. May 15, 1926.
105. iii. MINNIE HELEN MURPHY, b. February 12, 1929.
106. iv. LEONARD "DOC" MURPHY, b. April 02, 1930.
107. v. MARY LORENE MURPHY, b. October 09, 1933.

108. vi. ROSS EDWARD MURPHY, b. May 22, 1936.
109. vii. WALTER GEORGE MURPHY, b. March 31, 1938.
viii. BETTY LOU MURPHY, b. July 19, 1940.

More About BETTY LOU MURPHY:
Residence: 1210 Wilburn Rd., Whitesburg, TN 37891
Telephone: 423-585-8441

29. FANCY "FRANCES" AMERICA[4] MURPHY *(MARY ELIZABETH JANE[3] COLLINS, MARY JANE[2], STERLING ENOS[1])* was born December 10, 1899 in Hawkins County, TN, and died July 30, 1990 in Fort Wayne, IN. She married JAMES HENRY SMITH September 05, 1925 in Greeneville, TN. He was born January 30, 1901 in Hamblen County, TN, and died December 15, 1959 in Fort Wayne, IN.

More About FANCY "FRANCES" AMERICA MURPHY:
Burial: Greenlawn Cemetery in Fort Wayne, IN

More About JAMES HENRY SMITH:
Burial: Greenlawn Cemetery in Fort Wayne, IN

Child of FANCY MURPHY and JAMES SMITH is:
110. i. SIRLEINE MINDA[5] SMITH, b. June 23, 1926, Woodriver, IL.

30. BETTY JEANETTE "JANIE"[4] MURPHY *(MARY ELIZABETH JANE[3] COLLINS, MARY JANE[2], STERLING ENOS[1])* was born November 16, 1902 in Hawkins County, TN, and died October 14, 1981 in Knoxville, Tenn. of a heart attack. She married JOHN CLYDE RENEAU June 23, 1934 in Hamblen County, TN, by Thomas M. Bellamy, M.G.[60], son of SAM RENEAU and MARY ODOM. He was born October 24, 1907 in Jefferson County, Tenn., and died November 16, 2000 in Anderson County, Tenn. of a heart attack.

Notes for BETTY JEANETTE "JANIE" MURPHY:
The 1930 Hamblen County, Tennessee, census (ED4, Sheet 71, Vol. 34) lists Janie Murphy, 23, roomer with Richard M. Carter family.

More About BETTY JEANETTE "JANIE" MURPHY:
Burial: Lynnhurst Cemetery

Notes for JOHN CLYDE RENEAU:
Moved from Morristown, TN, to Knoxville, TN, in 1937.

More About JOHN CLYDE RENEAU:
Burial: Lynnhurst Cemetery

Child of BETTY MURPHY and JOHN RENEAU is:
111. i. MARY SUE[5] RENEAU, b. June 18, 1935, Morristown, Hamblen County, TN.

31. LEE SYLVESTER[4] MURPHY *(MARY ELIZABETH JANE[3] COLLINS, MARY JANE[2], STERLING ENOS[1])* was born May 20, 1904, and died February 09, 1979 in Knoxville, Tenn. He married MARTHA DYER 1933. She was born June 15, 1914, and died May 10, 2001 in Knoxville, Tenn.

Notes for LEE SYLVESTER MURPHY:
He was living at home in Knox County, Tennessee, in 1930.

More About LEE SYLVESTER MURPHY:
Burial: Asbury Cemetery, Knoxville, TN

More About MARTHA DYER:
Burial: Asbury Cemetery, Knoxville, TN

Children of LEE MURPHY and MARTHA DYER are:
112. i. CHARLES WILLARD "BILL"[5] MURPHY, b. September 04, 1937, Knoxville, Knox County, TN.

113. ii. SHIRLEY ANN MURPHY, b. September 04, 1937, Knoxville, Knox County, TN.

32. GEORGE WINFORD[4] MURPHY *(MARY ELIZABETH JANE[3] COLLINS, MARY JANE[2], STERLING ENOS[1])* was born January 14, 1906 in Hawkins County, TN, and died June 20, 1982 in Hamblen County, TN. He married NETTIE PEARL ROBERTSON September 30, 1928 in Morristown (Hamblen County), TN by Rev. N. H. Giesler[61]. She was born June 01, 1908, and died May 30, 1995 in Morristown (Hamblen County), TN.

Notes for GEORGE WINFORD MURPHY:
The 1930 Hamblen County, Tennessee, census (ED8, Sheet 317, Vol. 34) lists George Murphy, 23; Nettie, wife, 21; and Bettie Lenora, daughter, 6/12.

More About GEORGE WINFORD MURPHY:
Burial: Bethesda Cemetery, Morristown, TN

More About NETTIE PEARL ROBERTSON:
Burial: Bethesda Cemetery, Morristown, TN

Children of GEORGE MURPHY and NETTIE ROBERTSON are:
114. i. BETTY LEONORA[5] MURPHY, b. November 06, 1929, Morristown (Hamblen County), TN.
115. ii. GEORGE WINFORD MURPHY, JR., b. March 14, 1943, Morristown (Hamblen County), TN.

33. DELLA MAE[4] MURPHY *(MARY ELIZABETH JANE[3] COLLINS, MARY JANE[2], STERLING ENOS[1])* was born February 05, 1908, and died July 11, 1976 in Brazil, Ind.; buried in Brazil, In, but not in same cemetery as Everett.. She married J. A. EVERETT ESTES February 16, 1929 in Hamblen County, TN by Fram Holmes, J.P.[61]. He was born March 12, 1912, and died November 1963 in Brazil, Ind.; buried in Brazil, Ind..

Notes for DELLA MAE MURPHY:
The 1930 Hamblen County, Tennessee, census (ED9, Sheet 62, Vol. 34) shows Evett M. Estus, 19; and Della M. Estes, 21, rooming with Susan K. Steward.

Children of DELLA MURPHY and J. ESTES are:
116. i. EVERETT J. "E.J."[5] ESTES, b. January 08, 1932; d. January 14, 1995, Plainfield, IN. of heart attack; buried in Maple Hill Cemetery in Plainfield, IN.
117. ii. ROBERT GLEN "BOB" ESTES, b. Abt. 1938.

34. GRACIE WEAVER[4] MURPHY *(MARY ELIZABETH JANE[3] COLLINS, MARY JANE[2], STERLING ENOS[1])* was born February 04, 1911, and died March 27, 1966 in Crossville, TN[62]. He married VERSA ARMS January 26, 1940 in Hamblen County, TN by Fred W. Hartman, J.P.[63]. She was born December 11, 1917[64], and died October 09, 1984 in Crossville, TN.

Notes for GRACIE WEAVER MURPHY:
He was living at home in Knox County, Tennessee, in 1930.

More About GRACIE WEAVER MURPHY:
Burial: Creston Cemetery at Crossville

More About VERSA ARMS:
Burial: Creston Cemetery at Crossville

Children of GRACIE MURPHY and VERSA ARMS are:
i. JACK EVERETT[5] MURPHY, b. May 23, 1941.

More About JACK EVERETT MURPHY:
Residence: 65 Hayes Lane, Crossville, Tn 38751
Telephone: 931-707-7831

118. ii. THOMAS PATTON MURPHY, b. March 09, 1943.
119. iii. FRED WEAVER MURPHY, b. November 25, 1945.
120. iv. JOHN ARTHUR MURPHY, b. November 26, 1946.

35. THOMAS HURTLE[4] MURPHY *(MARY ELIZABETH JANE[3] COLLINS, MARY JANE[2], STERLING ENOS[1])* was born May 08, 1912 in Mooresburg, Hawkins County, TN[65], and died December 07, 1964 in Hamblen County, TN. He married EVELYN LUCILLE WILLIAMS June 12, 1944 in Hamblen County, TN by E. L. Ivy[66]. She was born October 12, 1924.

Notes for THOMAS HURTLE MURPHY:
He was living at home in Knox County, Tennessee, in 1930.

More About THOMAS HURTLE MURPHY:
Burial: Adriel Missionary Bapt. Church Cemetery

More About EVELYN LUCILLE WILLIAMS:
Residence: 1728 Cedar Creek Rd., Russellville, TN 37860
Telephone: 423-586-5854

Children of THOMAS MURPHY and EVELYN WILLIAMS are:

i. ELLIS CARSON[5] MURPHY, b. June 11, 1947, Hamblen County, TN.

More About ELLIS CARSON MURPHY:
Residence: 1728 Cedar Creek Rd., Russellville, Tn 37860

ii. VIRGINIA AILENA MURPHY, b. July 24, 1950, Hamblen County, TN.

More About VIRGINIA AILENA MURPHY:
Residence: 1728 Cedar Creek Rd., Russellville, Tn 37860

121. iii. GLORIA MOVITA MURPHY, b. June 20, 1955, Morristown (Hamblen County), TN.

36. EMULAUS MOSCO[4] MURPHY *(MARY ELIZABETH JANE[3] COLLINS, MARY JANE[2], STERLING ENOS[1])* was born February 20, 1918 in Tennessee, and died November 16, 1982 in Morristown (Hamblen County), TN. He married CORA ELIZABETH SMITH October 14, 1944 in Hamblen County, TN[66]. She was born 1919[66], and died November 26, 1980 in Morristown (Hamblen County), TN.

Notes for EMULAUS MOSCO MURPHY:
He was living at home in Knox County, Tennessee, in 1930.

More About EMULAUS MOSCO MURPHY:
Burial: Hamblen Memorial Gardens

More About CORA ELIZABETH SMITH:
Burial: Hamblen Memorial Gardens

Child of EMULAUS MURPHY and CORA SMITH is:

122. i. BRENDA FAYE[5] MURPHY, b. October 10, 1955, Hamblen County, TN.

37. PINEY JANE[4] PROFITT *(MARTHA LINCOLN[3] COLLINS, MARY JANE[2], STERLING ENOS[1])* was born July 31, 1901, and died February 24, 1977 in Grainger County, TN; buried in Jarnagin Cemetery in Hamblen Co., TN.

Child of PINEY JANE PROFITT is:

i. VADA MAE[5] PROFITT, b. July 03, 1922; m. HASKEL SPIRES, July 10, 1954; b. January 07, 1923.

More About VADA MAE PROFITT:
Residence: Rt. 2, Box 1470, Morristown, TN 37708
Telephone: 865-993-2752

38. COCA "COKIE"[4] COX *(FRANCES ELZIRY[3] COLLINS, MARY JANE[2], STERLING ENOS[1])*[67] was born April 16, 1896 in Morristown (Hamblen County), TN[67], and died January 26, 1958 in Virginia, Illinois; buried in Walnut Ridge Cemetery, Virginia, IL[67]. She married TED DRUMMOND[67] Abt. 1925[67].

Child of COCA COX and TED DRUMMOND is:
i. THEODORE FRANKLIN[5] DRUMMOND[67], b. May 20, 1927[67].

39. LOUIS NAPOLEON[4] COX *(FRANCES ELZIRY[3] COLLINS, MARY JANE[2], STERLING ENOS[1])*[67] was born January 29, 1899 in Morristown (Hamblen County), TN[67], and died October 13, 1968 in Virginia, Illinois; buried in Walnut Ridge Cemetery, Virginia, IL[67]. He married FERN VIOLET DUPES[67] 1921 in Cass County, Ill.[67]. She was born January 21, 1902 in Virginia, Illinois[67], and died July 26, 1968 in Virginia, Illinois; buried in Walnut Ridge Cemetery, Virginia, IL[67].

Children of LOUIS COX and FERN DUPES are:
123. i. ALBERTA LOUISE[5] COX, b. March 30, 1922, Virginia, Cass County, IL.
124. ii. EUGENE LOUIS COX, b. July 23, 1923, Cass County, IL; d. May 10, 1971, Illinois of a heart attack; buried in Walnut Ridge Cemetery, Virginia, IL.
125. iii. BETTY JANE COX, b. November 13, 1925, Cass County, IL.
126. iv. DONALD HOWARD COX, b. September 01, 1927, Virginia, Cass County, IL.
127. v. GERALD LEE COX, b. March 12, 1934, Cass County, IL.
128. vi. JACK MELVIN COX, b. May 28, 1938, Cass County, IL.
129. vii. NORMAN WAYNE COX, b. November 03, 1941, Cass County, IL.
viii. MARY JANE COX[67], b. November 17, 1936, Cass County, Ill.[67]; d. November 17, 1936, Cass County, Ill.; stillborn; buried in Walnut Ridge Cemetery[67].
ix. CARL COX[67], b. December 12, 1939, Cass County, Ill.[67]; d. December 12, 1939, Cass County, Ill.; stillborn; buried in Walnut Ridge Cemetery[67].

40. MYRTLE JANE[4] COX *(FRANCES ELZIRY[3] COLLINS, MARY JANE[2], STERLING ENOS[1])*[67] was born August 15, 1901 in Morristown (Hamblen County), TN[67], and died February 23, 1935 in Cass County, Ill.; buried in Chandlerville Cemetery, Cass Co., Ill.[67]. She married RUDOLPH HAROLD LANE, JR.[67] May 31, 1922 in Virginia, Cass County, Ill.[67]. He was born June 03, 1897 in Champaign, Champaign County, IL[67], and died September 09, 1960 in Cass County, Ill.; buried in Chandlerville Cemetery, Cass Co., Ill.[67].

Children of MYRTLE COX and RUDOLPH LANE are:
130. i. ROBERT HAROLD[5] LANE, b. February 18, 1923, Virginia, Cass County, IL.
ii. HENRY LANE[67], b. August 12, 1924[67]; d. August 12, 1924, Illinois; premature; buried in Horrom Cemetery, Sangamon Co., IL[67].
iii. ETHEL MAE LANE[67], b. February 09, 1926[67]; d. March 22, 1927, Illinois; buried in Horrom Cemetery, Sangamon Co., IL[67].
131. iv. MORRIS LEROY LANE, b. September 06, 1930, Beardstown, Cass County, Ill..
v. RUDOLPH HAROLD LANE[67], b. February 08, 1933[67]; d. December 04, 1933, Buried in Horrom Cemetery, Sangamon Co., IL[67].

41. JAVAN HALE[4] COX *(FRANCES ELZIRY[3] COLLINS, MARY JANE[2], STERLING ENOS[1])*[67] was born September 10, 1903 in Morristown (Hamblen County), TN[68], and died June 06, 1993 in Havana, IL; buried in Laurel Hill Cemetery, Havana, IL[68]. He married (1) LOIS ELLER BROWN[69] January 13, 1932 in Virginia (Cass County), Ill.[69], daughter of ALBERT BROWN and MALLIE RILEY. She was born July 15, 1912 in Red Banks, Cumberland County, Ky[69], and died September 29, 1972 in Illinois; buried in Havana Cemetery, Havana, Mason County, IL[69]. He married (2) ALYCE MARIE GIBSON[69] June 10, 1946 in Virginia, Cass County, IL[69]. She was born May 15, 1904 in Petersburg, Menard County, IL[70], and died October 28, 1993 in Havana, IL; buried in Laurel Hill Cemetery, Havana, IL[70].

More About JAVAN HALE COX:
Divorced: Lois Eller Brown Taylor

Children of JAVAN COX and LOIS BROWN are:
i. FRANCES ROSE[5] COX[71], b. November 16, 1932, Cass County, Ill.[71]; d. November 19, 1932, Cass County, Ill.; buried in Garner Chapel Cemetery, Cass Co., IL[71].
132. ii. EVELYN ELIZABETH COX, b. January 22, 1934, Virginia, Cass County, IL.
133. iii. NELLIE JOANN COX, b. January 29, 1936, Petersburg, Menard County, IL.
134. iv. HENRY EUGENE COX, b. July 24, 1938, Chandlerville, Cass County, IL.

42. CLAUDE HAMILTON[4] COX *(FRANCES ELZIRY[3] COLLINS, MARY JANE[2], STERLING ENOS[1])*[71] was born July 04,

1908 in Virginia, Cass County, IL[71], and died September 30, 1964 in Illinois; buried in Walnut Ridge Cemetery, Virginia, IL[71]. He married VIRGINIA MAE RUTH REYNOLDS[71] November 20, 1955 in Virginia (Cass County), Ill.[71]. She was born October 12, 1920 in Arenzville, Cass County, IL[71], and died June 11, 1997 in Jacksonville, IL[72].

More About VIRGINIA MAE RUTH REYNOLDS:
Burial: Walnut Ridge Cemetery near Virginia, IL[72]

Children of CLAUDE COX and VIRGINIA REYNOLDS are:
135. i. RICKY WAYNE[5] COX, b. June 29, 1956, Jacksonville, Morgan County, IL.
136. ii. MICHAEL EUGENE COX, b. July 23, 1957, Jacksonville, Morgan County, IL.

43. DELBERT ROBERT[4] COX *(FRANCES ELZIRY[3] COLLINS, MARY JANE[2], STERLING ENOS[1])*[73] was born September 28, 1911 in Salem, Dent County, MO[73], and died June 18, 1980 in Cass County, IL[74]. He married RUTH MARIE LYNN[75] January 26, 1935 in Atterberry, Menard Co., IL[75]. She was born March 07, 1911 in Chandlerville, Cass County, IL[75], and died March 19, 1989 in Peoria, Peoria County, IL[76].

More About DELBERT ROBERT COX:
Burial: Walnut Ridge Cemetery near Virginia, IL[76]

More About RUTH MARIE LYNN:
Burial: Walnut Ridge Cemetery near Virginia, IL[76]

Children of DELBERT COX and RUTH LYNN are:
137. i. BETTY LOU[5] COX, b. January 08, 1929, Petersburg, Menard County, IL.
ii. SHIRLEY RUTH COX[76], b. Menard County, IL[76]; d. Illinois of mastoid infection; age 4[76].

More About SHIRLEY RUTH COX:
Burial: Hickey Cemetery[76]

138. iii. THELMA ANN COX, b. November 21, 1935, Petersburg, Menard County, IL.
iv. RONALD DEAN COX[76], b. 1937[77]; d. Abt. 1939, Illinois of pneumonia[77].

More About RONALD DEAN COX:
Burial: Walnut Ridge Cemetery near Virginia, IL[78]

139. v. SHERALD DEWAYNE COX, b. July 08, 1938, Virginia, Cass County, IL; d. March 29, 1991, Alsey, IL.
140. vi. BONNIE GAIL COX, b. December 20, 1939, Virginia, Cass County, IL.
141. vii. RONNIE DALE COX, b. June 04, 1941, Virginia, Cass County, IL.
142. viii. LARRY LEE COX, b. May 16, 1942, Virginia, Cass County, IL.
143. ix. ARTHUR DELBERT COX, b. October 06, 1944, Wilmington, IL.
144. x. KAREN SUE COX, b. February 14, 1946, Virginia, Cass County, IL.
145. xi. LINDA MARIE COX, b. September 03, 1947, Cass County, Ill..
146. xii. MARILYN JEAN COX, b. February 17, 1949, Chandlerville, Cass County, IL.

44. RAYMOND ALLEN[4] COX *(FRANCES ELZIRY[3] COLLINS, MARY JANE[2], STERLING ENOS[1])*[79] was born August 20, 1913 in Virginia, Cass County, IL[79], and died May 02, 1997 in Chandlerville, IL of a heart attack[80]. He married MARTHA FANNY VAUGHN[81] August 25, 1939 in Bowling Green, Pike County, MO[81]. She was born February 20, 1922 in Atterberry, Menard County, IL[81].

More About RAYMOND ALLEN COX:
Burial: Chandlerville Cemetery, Cass Co., IL

More About MARTHA FANNY VAUGHN:
Residence: R.R. 1, Chandlerville, IL 62627

Children of RAYMOND COX and MARTHA VAUGHN are:
147. i. BARBARA ELLEN[5] COX, b. May 27, 1939, Atterberry, Menard Co., IL.
148. ii. GLORIA JEAN COX, b. November 13, 1944, Chandlerville, Cass County, IL.

45. RUTH ADELINE[4] COX *(FRANCES ELZIRY[3] COLLINS, MARY JANE[2], STERLING ENOS[1])*[81] was born November 01, 1914 in Virginia, Cass County, IL[81], and died April 27, 1998 in Walnut Ridge, IL; buried in Oak Ridge Cemetry[82]. She married CLARENCE E. JONES[83] October 15, 1932 in Chandlerville, Cass County, IL[83]. He was born March 26, 1910 in Missouri[83], and died Bef. 1997.

Children of RUTH COX and CLARENCE JONES are:

149. i. EDWARD LEE[5] JONES, b. April 09, 1934, Bradforton, Sangamon County, IL.
ii. SHIRLEY MAE JONES[83], b. January 08, 1937[83]; m. RONALD BROWN[83].

More About SHIRLEY MAE JONES:
Residence: 2514 Plateau Drive, Springfield, IL

150. iii. CARL DAVID JONES, b. April 29, 1941, Springfield, Sangamon County, IL.
151. iv. RONALD DEAN JONES, b. July 01, 1950, Springfield, Sangamon County, IL.
v. WESLEY EUGENE JONES[83], b. December 19, 1953[83]; m. GALE SCOTT[83].

More About WESLEY EUGENE JONES:
Residence: 1556 W. Alexander Dr., Citris Springs, FL 34434

46. FREDA MARIE[4] COX *(FRANCES ELZIRY[3] COLLINS, MARY JANE[2], STERLING ENOS[1])*[83] was born January 13, 1918 in Virginia, Cass County, IL[83]. She married RICHARD BRANSFORD BROWN[83] November 20, 1937 in Bowling Green, Pike County, MO[83], son of ALBERT BROWN and MALLIE RILEY. He was born June 17, 1917 in Berksville, KY[83], and died November 20, 2000 in Beardstown, IL; buried in Chandlerville Cemetery[84].

More About FREDA MARIE COX:
Residence: Chandlerville, IL 62627

Children of FREDA COX and RICHARD BROWN are:

152. i. DONNA JEAN[5] BROWN, b. May 12, 1939, Virginia, Cass County, IL.
153. ii. EULA MAE BROWN, b. November 26, 1940, Virginia, Cass County, IL.
iii. RICHARD ALLEN BROWN[85], b. July 05, 1943, Virginia, Cass County, IL[85]; d. February 09, 1968, Virginia, Ill. in a boating accident; buried in Chandlerville Cemetery[85].
154. iv. ROY LEE BROWN, b. October 28, 1944, Chandlerville, Cass County, IL.

47. JOHN ROBERT[4] COX *(FRANCES ELZIRY[3] COLLINS, MARY JANE[2], STERLING ENOS[1])*[85] was born July 22, 1920 in Virginia, Cass County, IL[85]. He married (1) OPAL PEARL ANDERSON[85] November 23, 1940 in Bowling Green, Pike County, MO[85]. She was born August 20, 1922 in Russell Springs, Russell County, KY[85], and died August 08, 1990 in Illinois[86]. He married (2) MARY MARGARET FINN May 01, 1993 in Virginia, Cass County, IL. She was born October 04, 1921 in McIntosh, South Dakota.

More About JOHN ROBERT COX:
Residence: R.R. 1, Virginia, IL 62691

More About OPAL PEARL ANDERSON:
Burial: Walnut Ridge Cemetery near Virginia, IL[86]

Children of JOHN COX and OPAL ANDERSON are:

155. i. JANET MAE[5] COX, b. April 14, 1941, Virginia, Cass County, IL.
156. ii. JUNE LOUISE COX, b. April 24, 1942, Chandlerville, Cass County, IL.
157. iii. JOHN ROBERT COX, JR., b. November 18, 1943, Virginia, Cass County, IL.
158. iv. SANDRA KAY COX, b. April 26, 1946, Chandlerville, Cass County, IL.

48. PAULINE FRANCES[4] COX *(FRANCES ELZIRY[3] COLLINS, MARY JANE[2], STERLING ENOS[1])*[87] was born March 15, 1923 in Virginia, Cass County, IL[87]. She married WILKINS BARBEE[87] June 07, 1939[87]. He was born June 18, 1918 in Springfield, Sangamon Co., IL[87].

More About PAULINE FRANCES COX:
Residence: 613 N. Columbia, Springfield, IL 62702

Children of PAULINE COX and WILKINS BARBEE are:

159. i. HAROLD EUGENE[5] BARBEE, b. November 21, 1941, Virginia, Cass County, IL.
160. ii. CHARLES LEROY BARBEE, b. January 15, 1944, Virginia, Cass County, IL.
161. iii. SHARON KAY BARBEE, b. March 16, 1952, Springfield, Sangamon Co., IL.
162. iv. DEBRA SUE BARBEE, b. November 05, 1957, Springfield, Sangamon Co., IL.

49. MONTANA "TANA"[4] COLLINS *(JOHN WILLIAM MCHENRY[3], MARY JANE[2], STERLING ENOS[1])* was born August 27, 1900 in Tennessee[88], and died February 1974 in Morristown, Hamblen County, TN[88]. She married ? JINKS.

Notes for MONTANA "TANA" COLLINS:
She was living at home in Hamblen County, Tennessee, in 1920.

Children of MONTANA COLLINS and ? JINKS are:
163. i. CHARLSEY[5] JINKS.
ii. MARYNELL JINKS, d. 1957, died of cancer; buried in Carter Cemetery at Valley Home, TN.
iii. ONA JINKS, m. ? HILL.
iv. PETE N. JINKS, b. April 13, 1925[88]; d. June 11, 1999, Knoxville, TN; buried in Hamblen Memorial Gardens[88].

50. VIRGINIA "JENNIE" FAYE[4] COLLINS *(JOHN WILLIAM MCHENRY[3], MARY JANE[2], STERLING ENOS[1])* was born November 01, 1904 in Tennessee[88], and died May 1987 in Morristown, Hamblen County, TN[88]. She married LON TYLER JINKS. He was born June 06, 1903[88], and died July 1973 in Morristown, Hamblen County, TN[88].

Notes for VIRGINIA "JENNIE" FAYE COLLINS:
She was living at home in Hamblen County, Tennessee, in 1920.

Children of VIRGINIA COLLINS and LON JINKS are:
i. EARL H.[5] JINKS.
ii. CORDIE RUTH JINKS, b. May 30, 1927; m. LONNIE FRANKLIN CUTSHALL, December 11, 1971; b. February 23, 1947.
iii. JOHNNY CLAUDE JINKS.
iv. EDITH FAYE JINKS, m. RAY CAMPBELL.

51. BEN REUBEN[4] COLLINS *(JOHN WILLIAM MCHENRY[3], MARY JANE[2], STERLING ENOS[1])*[89] was born November 04, 1908 in Tennessee[90], and died September 24, 2001 in Morristown, Hamblen County, TN[90]. He married NOLA JINKS.

Notes for BEN REUBEN COLLINS:
He was living at home in Hamblen County, Tennessee, in 1920.

More About BEN REUBEN COLLINS:
Burial: Bethesda Cemetery, Morristown, TN[91]
Fact 3: 1996, Lived at Bean Station, TN

Children of BEN COLLINS and NOLA JINKS are:
i. CHARLES[5] COLLINS[92].
ii. MARY LEE COLLINS[92], m. ? HIGHTOWER[92].

52. HOWARD[4] COLLINS *(JOHN WILLIAM MCHENRY[3], MARY JANE[2], STERLING ENOS[1])* was born April 30, 1911 in Tennessee. He married EDITH BALL[93].

Notes for HOWARD COLLINS:
He was living at home in Hamblen County, Tennessee, in 1920.

More About HOWARD COLLINS:
Residence: 1998, Council, VA

Children of HOWARD COLLINS and EDITH BALL are:
i. PATRICIA[5] COLLINS.

More About PATRICIA COLLINS:

Fact 1: Lives in Florida

ii. BILL COLLINS.

More About BILL COLLINS:
Fact 1: Lives at Mt. Carmel, TN

53. ANNIE[4] COLLINS *(NEWTON FRANKLIN[3], MARY JANE[2], STERLING ENOS[1])* was born in Tennessee, and died 1991 in South Dakota. She married LEO LANE.

Children of ANNIE COLLINS and LEO LANE are:

i. MELVIN[5] LANE.

Notes for MELVIN LANE:
His nickname may be Butch and he may live in Beardstown, IL.

ii. CHALMER LANE.

Notes for CHALMER LANE:
He may live in Beardstown, IL.

iii. ABBY LANE.

Notes for ABBY LANE:
Abbie lives near Springfield, IL.

54. ALFRED M.[4] COLLINS *(NEWTON FRANKLIN[3], MARY JANE[2], STERLING ENOS[1])* was born March 10, 1917 in Newton (Grainger Co.), Tenn.. He married IVA MARIE ROBISON May 04, 1942 in St. Louis, Missouri.

Notes for ALFRED M. COLLINS:
Family moved to Illinois when he was very small (he thinks about 6 weeks old).

More About ALFRED M. COLLINS:
Residence: 1428 1800st St., Lincoln, IL 62656-9802
Telephone: 217-732-3861

Children of ALFRED COLLINS and IVA ROBISON are:

i. JAMES ALFRED[5] COLLINS, b. January 25, 1945, Chandlerville, Cass County, IL; d. January 20, 1968, Killed in action at Quang Tri, Vietnam; buried in Kline Cemetery, near Broadwell, IL.

164. ii. SHIRLEY MAY COLLINS, b. December 20, 1947.

165. iii. LINDA KAY COLLINS, b. August 05, 1950.

iv. BRENDA SUE COLLINS, b. March 19, 1955; m. LARRY DEVORE, March 22, 1973, Broadwell, Ill..

Notes for LARRY DEVORE:
He is a farmer. They live in Lincoln, Illinois. They do not have any children.

v. BRUCE EDWARD COLLINS, b. July 09, 1963; m. PAULA ?.

Notes for BRUCE EDWARD COLLINS:
In 1986 he was living at home and working for a grain company.

55. MARY E.[4] COLLINS *(NEWTON FRANKLIN[3], MARY JANE[2], STERLING ENOS[1])* was born August 08, 1919[94], and died August 02, 1998 in Winter Haven, Polk County, Florida; body was cremated. She married ? STONEKING.

Children of MARY COLLINS and ? STONEKING are:

i. MAE[5] STONEKING.

ii. SALLY STONEKING, m. ? MORRISON.

Notes for SALLY STONEKING:
Sally lives in Beardstown, IL.

iii. BOY STONEKING.

Notes for BOY STONEKING:
He lives in Blountville, TN.

56. RUBY R.[4] COLLINS *(NEWTON FRANKLIN[3], MARY JANE[2], STERLING ENOS[1])* was born June 03, 1923 in Chandlerville, IL[95], and died October 08, 2001 in Kilborne, Mason County, IL[95]. She married J. CARROLL ADKINS[95] February 14, 1948 in Virginia, IL[95]. He was born December 12, 1910[96], and died February 14, 1999 in Kilborne, Mason County, IL[97].

More About RUBY R. COLLINS:
Burial: Kilbourne Cemetery[97]

Notes for J. CARROLL ADKINS:
They lived in Kilbourne, Illinois.

Children of RUBY COLLINS and J. ADKINS are:
- i. LEROY[5] ADKINS, m. KAREN ?.
- ii. DANNY ADKINS, m. LAURIE ?.
- iii. CHRISTY ADKINS, m. MARK YOW.
- iv. PELLES ADKINS, m. ? THOMAS.
- v. JOYCE ADKINS, m. GREGORY ISHMAEL.

57. GENE[4] COLLINS *(NEWTON FRANKLIN[3], MARY JANE[2], STERLING ENOS[1])* was born 1931, and died 1957 in Committed suicide; buried in Chandlerville Cemetery, Cass Co., IL.

Child of GENE COLLINS is:
166. i. RANDY[5] COLLINS, b. November 1955.

58. AGNES JANE[4] COLLINS *(NEWTON FRANKLIN[3], MARY JANE[2], STERLING ENOS[1])*[98] was born May 26, 1928 in Cass Co., Ill., and died November 27, 1987 in Springfield, Ill.; buried in Chandlerville Cemetery, Cass Co., IL. She married RALPH EDWARD DAVIS[98]. He was born July 01, 1914[99], and died June 12, 1994 in Chandlerville, Cass County, IL[99].

More About AGNES JANE COLLINS:
Residence: 1986, Lived in Ashland, Ill.

Children of AGNES COLLINS and RALPH DAVIS are:
167. i. BETTY SUE[5] DAVIS.
168. ii. DORIS IRENE DAVIS, b. February 18, 1961, Jacksonville, Morgan County, IL.
169. iii. RODNEY LEE DAVIS.
170. iv. ROSE MARIE DAVIS.
171. v. VICTOR EUGENE DAVIS, b. March 05, 1949.
172. vi. HAROLD WAYNE DAVIS, b. September 12, 1950; d. May 29, 1980, Mason County, IL; auto accident.
173. vii. CAROL ANN DAVIS, b. December 29, 1951.

59. VAUGHNEE[4] COLLINS *(JAVAN HALE[3], MARY JANE[2], STERLING ENOS[1])* was born May 20, 1922.

More About VAUGHNEE COLLINS:
Residence: Rt. 1, Box 2575, Bean Station, Tn 37708
Telephone: 865-993-2849

Children of VAUGHNEE COLLINS are:
- i. GERALD LYNN[5] COLLINS[100], b. September 11, 1951.

  More About GERALD LYNN COLLINS:
  Residence: Rt. 2, Box 2575, Bean Station, TN 37708
  Telephone: 865-993-2849

174. ii. NORMA JEAN COLLINS.
175. iii. DELLA MAE COLLINS.

60. REV. HENRY ROY "JOHN"[4] COLLINS *(JAVAN HALE[3], MARY JANE[2], STERLING ENOS[1])* was born September 27, 1927 in Grainger County, TN[101]. He married BETTY ?.

More About REV. HENRY ROY "JOHN" COLLINS:
Residence: 2142 McBride Rd., Morristown, Tn 37814
Telephone: 423-586-4607

Children of HENRY COLLINS and BETTY ? are:
176. i. STEVEN RAY "STEVE"[5] COLLINS, b. October 05, 1952.
177. ii. MICHAEL LEWIS COLLINS, b. April 17, 1955.

61. JAMES WILLIAM ARTHUR[4] COX *(NANCY ELIZABETH[3] CLEMENT, ELIZA CATHERINE[2] COLLINS, STERLING ENOS[1])*[102] was born February 08, 1890 in Morristown, Hamblen County, Tennessee[102], and died November 14, 1969 in Illinois[102]. He married MARGARET MARIE THOMAS[102] June 16, 1909 in Cass County, IL[102]. She was born October 20, 1895 in Newmansville, Cass County, IL[102], and died October 07, 1977 in Illinois[102].

Notes for JAMES WILLIAM ARTHUR COX:
The 1920 Cass County, Illinois, census (Oregon Township, ED32, p. 4b) lists Arthur Cox, 29 b. TN; Marie, wife, 25 b. IL; Paul, son, 8 b. IL; Roy, son, 6 b. IL; Vern, son, 4-11/12 b. IL; Helen, daughter, 2-5/12 b. IL; Alberta, daughter, 4/12 b. IL; and Minerva Thomas, mother-in-law, 66 b. IL, widow. They were living between Thomas Cox and Jesse Clement.

More About JAMES WILLIAM ARTHUR COX:
Burial: Garner Chapel Cemetery near Philadelphia, Cass Co., IL[102]

More About MARGARET MARIE THOMAS:
Burial: Garner Chapel Cemetery near Philadelphia, Cass Co., IL[102]

Children of JAMES COX and MARGARET THOMAS are:
178. i. PAUL RAYMOND[5] COX, b. June 02, 1911, Virginia, Cass County, IL.
179. ii. ROY LEE COX, b. November 28, 1913, Virginia, Cass County, IL; d. June 25, 1994.
180. iii. VERN WILLARD COX, b. October 10, 1915, Cass County, IL; d. April 04, 1978, Illinois.
iv. HELEN CHRISTINE COX[102], b. July 28, 1917, Cass County, IL[102].

Notes for HELEN CHRISTINE COX:
Helen is a minister of Assembly of God Church.

More About HELEN CHRISTINE COX:
Residence: 1335 S. Diamond St., Jacksonville, IL 62650

181. v. ALBERTA MAE COX, b. April 05, 1919, Cass County, IL; d. July 19, 1954, Illinois of cancer.
182. vi. GLENN FRANKLIN COX, b. March 20, 1921, Virginia, Cass County, IL.
183. vii. DOROTHY ANN COX, b. November 07, 1923, Cass County, IL; d. May 12, 1967, Illinois of cancer.
184. viii. JAMES WILLIAM COX, b. March 31, 1930, Philadelphia, Cass County, IL.
ix. ELLEN MARIE COX[102], b. Abt. 1931[102]; d. Abt. 1931, Illinois; premature baby[102].

More About ELLEN MARIE COX:
Burial: Garner Chapel Cemetery near Philadelphia, Cass Co., IL[102]

x. IRENE COX[103], b. January 06, 1932, Springfield, Sangamon County, IL[103]; d. January 06, 1932, Springfield, Sangamon County, IL; premature[103].

More About IRENE COX:
Burial: Garner Chapel Cemetery[103]

185. xi. BETTY LOU COX, b. December 05, 1932, Philadelphia, Cass County, IL; d. March 10, 1996, Evanston, Cook County, IL of cancer.
186. xii. RUTH MARIE COX, b. April 06, 1935, Virginia, Cass County, IL.
187. xiii. ALLEN SHERWOOD COX, b. July 15, 1937, Virginia, Cass County, IL.
188. xiv. DELORES JEAN COX, b. June 17, 1939, Virginia, Cass County, IL.

62. THOMAS RALPH NOE[4] COX *(NANCY ELIZABETH[3] CLEMENT, ELIZA CATHERINE[2] COLLINS, STERLING ENOS[1])*[104] was born February 08, 1893 in Morristown, Hamblen County, TN[104], and died January 25, 1980 in Virginia, Cass County, IL[105]. He married ESTHER MARGUERITE WILLIAMS[106] November 24, 1915 in Virginia, Cass County, IL[106]. She was born July 13, 1898 in Virginia, Cass County, IL[106], and died February 17, 1991 in Virginia, Cass County, IL[107].

Notes for THOMAS RALPH NOE COX:
The 1920 Cass County, Illinois, census (Oregon Township, ED32, p. 4B), lists Thomas Cox, 26 b. TN; Esther, wife, 21 b. IL; Lucille, daughter, 3-2/12 b. IL; Bernice, daughter, 1-2/12 b. IL; and Thomas R., son, 11/12 b. IL. Living next door was James William Arthur Cox and his wife, Marie.

More About THOMAS RALPH NOE COX:
Burial: Walnut Ridge Cemetery, Virginia, IL[107]

More About ESTHER MARGUERITE WILLIAMS:
Burial: Walnut Ridge Cemetery, Virginia, IL[107]

Children of THOMAS COX and ESTHER WILLIAMS are:

189. i. MILDRED LUCILLE[5] COX, b. November 16, 1916, Cass County, IL; d. June 25, 1985, Illinois of colon cancer.
190. ii. ISABELLE BERNICE COX, b. May 11, 1918, Cass County, IL.
191. iii. THOMAS RUSSEL COX, b. October 04, 1919, Virginia, Cass County, IL.
192. iv. KENNETH VIRGIL COX, b. April 30, 1921, Virginia, Cass County, IL.
193. v. MARGARET ALLISON COX, b. August 11, 1922, Virginia, Cass County, IL.
vi. MARJORIE EVELYN COX[108], b. August 11, 1922, Virginia, Cass County, IL[108]; d. December 09, 1943, Illinois; buried in Walnut Ridge Cemetery near Virginia, IL[108].
194. vii. HAZEL IRENE COX, b. September 08, 1923, Beardstown, Cass County, IL.
viii. RALPH CURTIS COX[108], b. January 03, 1926, Schuyler County, IL[108]; m. (1) MARGARET L. HUDSON[108], June 06, 1951[108]; m. (2) MAUDE MARIE KELTNER[108], September 27, 1963, Virginia, Cass County, IL[108]; b. April 27, 1922, Virginia, Cass County, IL.

More About RALPH CURTIS COX:
Residence: R.R. 1, Virginia, IL 62691

195. ix. CHARLES LEO COX, b. September 07, 1927, Virginia, Cass County, IL.
196. x. WALTER DEAN COX, b. May 25, 1932, Virginia, Cass County, IL; d. October 10, 1991, Illinois of cancer.

63. SARAH LIZA DOSHA BELL[4] COX *(NANCY ELIZABETH[3] CLEMENT, ELIZA CATHERINE[2] COLLINS, STERLING ENOS[1])*[108] was born March 24, 1895 in Morristown, Hamblen County, TN[108], and died April 02, 1931 in Illinois from pneumonia; buried in Walnut Ridge Cemetery, near Virginia, IL[108]. She married WADE "DOC" HURLEY[108] December 21, 1916 in Virginia, Cass County, IL[108]. He was born May 06, 1892 in Mallory Springs, Madison County, KY[108], and died September 15, 1973 in Illinois; buried in Walnut Ridge Cemetery near Virginia, IL[108].

More About WADE "DOC" HURLEY:
Divorced: 1951, Annabel Wilma Doerr

Children of SARAH COX and WADE HURLEY are:

i. DORATHA NELL[5] HURLEY[108], b. March 24, 1920, Virginia, Cass County, IL[108]; m. (1) GERALD GEORGE SCHLEEPER[108], January 21, 1942, Washington, DC[108]; m. (2) SARAVUDH "POM" SARABHAIVANIJ[108], May 14, 1975, Rockville, MD[108]; b. Bet. 1943 - 1953, Bangkok, Thailand[108].

Notes for DORATHA NELL HURLEY:
Her legal name became Dorthanell Anne in 1952.

More About DORATHA NELL HURLEY:
Divorced: April 12, 1952, Gerald George Schleeper
Residence: 400 E. Jefferson, Springfield, IL

Notes for SARAVUDH "POM" SARABHAIVANIJ:
He was born February or September 13, 1943, 1949, or 1953.

197. ii. ROBERT WADE HURLEY, b. September 17, 1929, Springfield, Sangamon Co., IL.

64. BENJAMIN RUFUS[4] COX *(NANCY ELIZABETH[3] CLEMENT, ELIZA CATHERINE[2] COLLINS, STERLING ENOS[1])*[108] was born January 16, 1897 in Morristown, Hamblen County, TN[108], and died April 21, 1981 in Illinois[109]. He married ETTA ROWENA FERRIS[110] June 25, 1924 in Chandlerville, Cass County, IL[110]. She was born July 11, 1905 in Rockbridge, Greene County, IL[110], and died March 03, 1943 in Illinois; complications from a miscarriage[110].

More About BENJAMIN RUFUS COX:
Burial: Garner Chapel Cemetery, near Philadelphia, Cass County, IL[111]

More About ETTA ROWENA FERRIS:
Burial: Garner Chapel Cemetery near Philadelphia, Cass County, IL

Children of BENJAMIN COX and ETTA FERRIS are:
198. i. WILLIAM HAROLD[5] COX, b. March 27, 1925, Cass County, IL.
199. ii. NANCY ROSE COX, b. October 02, 1926, Cass County, IL.
200. iii. RUBY LORENE COX, b. August 23, 1932, Cass County, IL.
201. iv. FLORENCE ELIZABETH COX, b. May 09, 1935, Cass County, IL.
v. BERTHA MARIE COX[112], b. May 06, 1942, Cass County, IL[112]; d. October 18, 1942, Cass County, IL; buried in Garner Chapel Cemetery near Philadelphia, IL[112].
202. vi. ANNA MAY COX, b. May 01, 1930, Cass County, IL.

65. NELLIE MAY[4] COX *(NANCY ELIZABETH[3] CLEMENT, ELIZA CATHERINE[2] COLLINS, STERLING ENOS[1])*[112] was born March 12, 1903 in Morristown, Hamblen County, TN[112], and died August 15, 1964 in Illinois of cancer[112]. She married DELBERT WILLINGTON BARGAR[112] in Keokuk, Lee County, IA[112]. He was born September 25, 1901[112].

More About NELLIE MAY COX:
Burial: Garner Chapel Cemetery, near Philadelphia, Cass County, IL

Children of NELLIE COX and DELBERT BARGAR are:
203. i. GEORGIA BURNETT[5] BARGAR, b. December 10, 1931, Virginia, Cass County, IL.
204. ii. JOHN RAY BARGAR, b. December 07, 1940, Mt. Pleasant, Henry County, IA.

66. JESSIE REXIE[4] COX *(NANCY ELIZABETH[3] CLEMENT, ELIZA CATHERINE[2] COLLINS, STERLING ENOS[1])*[113] was born September 26, 1905 in Cass County, IL[114], and died December 26, 1995 in Illinois[115]. He married GRAYCE NORETA CLEMONS[116] December 02, 1925 in Virginia, Cass County, IL[116]. She was born October 21, 1907 in Havana, Mason County, IL[116].

More About JESSIE REXIE COX:
Burial: Walnut Ridge Cemetery[117]

Children of JESSIE COX and GRAYCE CLEMONS are:
205. i. JESSIE HOWARD[5] COX, b. November 05, 1927, Virginia, Cass County, IL.
206. ii. JAMES DAVID COX, b. November 09, 1929, Cass County, IL; d. October 03, 1995.
207. iii. JULIA JANE "JUDY" COX, b. August 23, 1931, Virginia, Cass County, IL.
208. iv. RAY ALAN COX, b. May 01, 1933, Virginia, Cass County, IL.
209. v. INA MAE COX, b. November 16, 1934, Virginia, Cass County, IL.

67. OLIVER ARLIENG[4] COX *(NANCY ELIZABETH[3] CLEMENT, ELIZA CATHERINE[2] COLLINS, STERLING ENOS[1])*[118] was born January 06, 1908 in Virginia, Cass County, IL[118], and died August 12, 1978 in Iowa in an auto accident; buried in Garner Chapel Cemetery near Philadelphia, Cass County, IL[118]. He married MELISSA ELIZABETH MCCLURE[118] September 26, 1942 in Palmyra, Marion Co., MO[118]. She was born April 06, 1925 in Philadelphia, Cass County, IL[118].

More About MELISSA ELIZABETH MCCLURE:
Residence: 241 W. Beardstown St., Virginia, IL 62691

Children of OLIVER COX and MELISSA MCCLURE are:

210. i. JERRIE JO[5] MCCLURE, b. November 02, 1941, Cass County, IL.
211. ii. NATHAN ORIE COX, b. April 22, 1943, Cass County, IL.
212. iii. NORA MAE COX, b. March 25, 1945, Virginia, Cass County, IL.
213. iv. GEORGE LEE COX, b. August 03, 1946, Virginia, Cass County, IL.
214. v. DALE DEE COX, b. October 30, 1948, Virginia, Cass County, IL.
215. vi. LUCY JANE COX, b. April 07, 1950, Beardstown, Cass County, IL; d. August 12, 1978, Iowa in an auto accident; buried in Garner Chapel Cemetery near Philadelphia, Cass County, IL.
216. vii. MARY ANN COX, b. February 17, 1955, Jacksonville, Morgan County, IL.

68. BERT HOWEL[4] COX *(NANCY ELIZABETH[3] CLEMENT, ELIZA CATHERINE[2] COLLINS, STERLING ENOS[1])*[118] was born July 16, 1909 in Cass County, IL[118], and died June 28, 1978 in Illinois; buried in Walnut Ridge Cemetery near Virginia, IL[118]. He married (1) VENICE EDITH RILEY[118] 1931[118]. She was born December 24, 1911[118], and died July 29, 1945 in Illinois; buried in Garner Chapel Cemetery near Philadelphia, Cass County, IL[118]. He married (2) MARGARET P. EVANS SWANN[119] December 26, 1946 in Rossville, GA. She was born March 15, 1915 in Limestone, Washington County, TN[120], and died 1995 in Probably in Morristown, TN[121].

More About MARGARET P. EVANS SWANN:
Burial: Garner Chapel Cemetery, near Philadelphia, Cass County, IL[121]

Children of BERT COX and VENICE RILEY are:
i. TWIN[5] COX[122], d. May 1924, Illinois; buried in Garner Chapel Cemetery near Philadelphia, Cass County, IL[122].
ii. TWIN COX[122], d. May 1924, Illinois; buried in Garner Chapel Cemetery near Philadelphia, Cass County, IL[122].
iii. LLOYD COX[122], b. April 09, 1933, Cass County, IL[122].
iv. ARRIE D. COX[122], b. May 22, 1936, Cass County, IL[122]; m. ? RHODEMAN[122].

69. NORA ADELINE "DOLLY"[4] COX *(NANCY ELIZABETH[3] CLEMENT, ELIZA CATHERINE[2] COLLINS, STERLING ENOS[1])*[122] was born September 06, 1911 in Cass County, IL[122], and died October 21, 1968 in Illinois of cancer[122]. She married (1) JAMES ROY EWEN[122] April 16, 1928[122]. She married (2) WILLIAM WAYNE GARMON[122] February 28, 1944[122]. He was born in Kentucky[122].

More About NORA ADELINE "DOLLY" COX:
Burial: Pekin Cemetery, Pekin, Tazewell County, IL[123]
Divorced: 1940, James Roy Ewen

Children of NORA COX and JAMES EWEN are:
217. i. ROY LELAND[5] EWEN, b. July 02, 1930, Virginia, Cass County, IL.
218. ii. JAMES ROBERT EWEN, b. 1932, Virginia, Cass County, IL.

Children of NORA COX and WILLIAM GARMON are:
219. iii. WANDA KAY[5] GARMON, b. January 23, 1947, Peoria, Peoria County, IL.
220. iv. DONALD EUGENE GARMON, b. August 30, 1949, Peoria, Peoria County, IL; d. 1982.
221. v. RONALD FORREST GARMON, b. October 06, 1951, Peoria, Peoria County, IL.
222. vi. LARRY DUANE GARMON, b. September 21, 1953, Pekin, Tazewell County, IL.
223. vii. TERRY LEE GARMON, b. May 09, 1955, Pekin, Tazewell County, IL.

70. MARY CATHERINE[4] COX *(NANCY ELIZABETH[3] CLEMENT, ELIZA CATHERINE[2] COLLINS, STERLING ENOS[1])* was born January 20, 1913 in Cass County, IL, and died August 19, 1939 in Illinois; buried in Garner Chapel Cemetery near Philadelphia, Cass County, IL. She married WILLIAM WAYNE GARMON[124] Bef. 1934. He was born in Kentucky[124].

Children of MARY COX and WILLIAM GARMON are:
i. CATHERINE M.[5] GARMON[124], b. 1934[124]; d. 1934, Illinois; buried in Garner Chapel Cemetery near Philadelphia, Cass County, IL[124].
224. ii. WILLIAM RALPH GARMON, b. October 22, 1935, Chandlerville, Cass County, IL.
225. iii. DAVID WAYNE GARMON, b. August 03, 1937, Ashland, Cass County, IL.

71. ROBERT VIRGIL[4] COX *(NANCY ELIZABETH[3] CLEMENT, ELIZA CATHERINE[2] COLLINS, STERLING ENOS[1])*[124] was born December 31, 1915 in Virginia, Cass County, IL[124], and died November 27, 1993 in Illinois[125]. He married

CATHERINE ANTJE CLASING[126] March 20, 1937[126]. She was born January 12, 1921 in Newmansville, Cass County, IL[127], and died May 22, 1992 in Illinois[127].

More About ROBERT VIRGIL COX:
Burial: Swan Lake Cemetery, Peoria, IL[127]

More About CATHERINE ANTJE CLASING:
Burial: Swan Lake Cemetery, Peoria, IL[127]

Children of ROBERT COX and CATHERINE CLASING are:

i. GRACIE JUNE[5] COX[128], b. September 27, 1938, Arenzville, Morgan County, IL[128]; m. SAMUEL HUGH FREEMAN[128], June 09, 1970[128]; b. March 19, 1932, Spartenburg, Spartenburg County, SC[128].

More About GRACIE JUNE COX:
Residence: 41 S. Gordon St., Alexandria, VA 22304

226. ii. ROBERT LEE COX, b. June 23, 1940, Arenzville, Cass County, IL.
227. iii. KAREN KAY COX, b. January 24, 1942, Virginia, Cass County, IL.
228. iv. JANICE ANN COX, b. July 27, 1946, Peoria, Peoria County, IL.

72. RAY EDWARD[4] COX *(NANCY ELIZABETH[3] CLEMENT, ELIZA CATHERINE[2] COLLINS, STERLING ENOS[1])*[128] was born July 17, 1917 in Virginia, Cass County, IL[128]. He married MARY DIMPLE BROWN[128] August 25, 1938 in Bowling Green, Pike County, MO[128], daughter of ALBERT BROWN and MALLIE RILEY. She was born June 05, 1922 in Birksville, Cumberland County, KY[128].

More About RAY EDWARD COX:
Residence: Tallula, IL 62688

Children of RAY COX and MARY BROWN are:

229. i. JOYCE MARIE[5] COX, b. June 14, 1939, Virginia, Cass County, IL.
ii. RAY EDWARD COX, JR.[128], b. November 30, 1940[128]; d. November 30, 1940[128].
230. iii. WILLIE LOUIS COX, b. May 25, 1942, Chandlerville, Cass County, IL.

73. ELIZA FAY[4] CLEMENT *(JOHN PATTERSON[3], ELIZA CATHERINE[2] COLLINS, STERLING ENOS[1])*[129] was born April 28, 1915 in Hamblen County, TN[129], and died May 23, 1938 in Hamblen County, TN[129]. She married JAMES FLOYD SEXTON[129] January 06, 1934 in Hamblen County, TN[129]. He was born August 15, 1909[130], and died August 10, 1984[130].

More About ELIZA FAY CLEMENT:
Burial: Macedonia Church Cemetery[131]

More About JAMES FLOYD SEXTON:
Burial: Jarnigan Cemetery[131]

Child of ELIZA CLEMENT and JAMES SEXTON is:

i. JAMES ERNEST[5] SEXTON[131], b. February 13, 1935, Hamblen County, TN[131]; d. February 10, 2002, Crossville, TN[131].

74. FANNIE "MARGARET"[4] CLEMENT *(JOHN PATTERSON[3], ELIZA CATHERINE[2] COLLINS, STERLING ENOS[1])*[132] was born September 11, 1918 in Hamblen County, TN[132]. She married CHARLES VAUGHN LIVINGSTON[132] August 15, 1936 in Hamblen County, TN, by J. R. Brooks, JP[132], son of THOMAS LIVINGSTON and LUCY STUBBLEFIELD. He was born July 11, 1913 in Noeton, Grainger County, TN[132], and died May 19, 2001 in Morristown, Hamblen County, TN[132].

More About CHARLES VAUGHN LIVINGSTON:
Burial: Hamblen Memory Gardens, Morristown, TN[132]

Children of FANNIE CLEMENT and CHARLES LIVINGSTON are:

231. i. ELLEN DORIS[5] LIVINGSTON, b. February 06, 1937, Noeton, Grainger County, TN.

232. ii. JOHN THOMAS LIVINGSTON, b. August 19, 1939, Hawkins County, TN; d. March 19, 2001, Morristown, Hamblen County, TN.
iii. CHARLES VAUGHN LIVINGSTON, JR.[133], b. August 31, 1941, Grainger County, TN[133]; d. August 31, 1941, Grainger County, TN[133].

More About CHARLES VAUGHN LIVINGSTON, JR.:
Burial: Livingston Family Cemetery, Grainger County, TN[133]

233. iv. SHIRLEY ANN LIVINGSTON, b. May 06, 1943, Grainger County, TN; d. August 16, 1992, Knoxville, Knox County, TN.

75. EVA MAUDE[4] ODOM *(LEONA CINORA[3] LIVINGSTON, HARRIET ISABELLA[2] COLLINS, STERLING ENOS[1])*[134] was born October 25, 1906 in Oklahoma[134]. She married ? BRINKMAN[135].

Notes for EVA MAUDE ODOM:
She was a registered nurse. The name of her first husband is unknown. Mr. Brinkman was her second husband.

Notes for ? BRINKMAN:
He was a private detective. They lived in Oklahoma.

Child of EVA ODOM and ? BRINKMAN is:
i. LARRY[5] BRINKMAN[135].

76. EUBA ROBERTA[4] ODOM *(LEONA CINORA[3] LIVINGSTON, HARRIET ISABELLA[2] COLLINS, STERLING ENOS[1])*[136] was born May 08, 1909 in Hancock County, TN[136], and died February 1987 in Mosheim, Greene County, TN[137]. She married HUGH FORD[138]. He was born May 12, 1909[139], and died November 1983 in Mosheim, Greene County, TN[139].

Children of EUBA ODOM and HUGH FORD are:
i. BILLIE JEAN[5] FORD[140].
ii. DALE FORD[140].
iii. ROBERT FORD[140], m. JOANNE ?[140].
234. iv. JOHN ELLIS FORD.
v. BEVERLY FORD[140], m. WAYNE HARTMAN[140].

More About BEVERLY FORD:
Residence: RR3, Box 964, Greeneville, TN

77. LEBA RUTH[4] ODOM *(LEONA CINORA[3] LIVINGSTON, HARRIET ISABELLA[2] COLLINS, STERLING ENOS[1])*[141] was born May 08, 1909 in Hancock County, TN[141]. She married FRED E. CORBIN[142]. He was born October 04, 1911[143], and died February 1986 in Morristown, Hamblen County, TN[144].

Child of LEBA ODOM and FRED CORBIN is:
235. i. JOANNE[5] CORBIN, b. June 15, 1935.

78. BLANCHE FRANCES[4] ODOM *(LEONA CINORA[3] LIVINGSTON, HARRIET ISABELLA[2] COLLINS, STERLING ENOS[1])*[145] was born September 18, 1913 in Grainger County, TN[145], and died October 02, 2000 in Greeneville, TN[145]. She married GEORGE THOMAS LIVINGSTON[146], son of THOMAS LIVINGSTON and LUCY STUBBLEFIELD. He was born November 04, 1910 in Noeton, TN[146], and died July 23, 1983 in Grainger County, TN[146].

Notes for BLANCHE FRANCES ODOM:
According to the Sanford Odom Family Bible, Blanche's middle name was Foster. [Source: Nancy Livingston]

Notes for GEORGE THOMAS LIVINGSTON:
George was a Sunday School superintendent and a farmer in Grainger County, TN and in Mosheim, TN. [Source: Doris Livingston Stump]

More About GEORGE THOMAS LIVINGSTON:
Burial: Rocky Summit Baptist Church Cemetery[146]

Children of BLANCHE ODOM and GEORGE LIVINGSTON are:

236. i. FRANCES ELAINE[5] LIVINGSTON, b. April 30.
ii. CAROLE RUTH LIVINGSTON[146], b. July 01[146]; m. POWELL POTTER[146]; b. December 03[146].
iii. ALBERT KEITH LIVINGSTON[146], b. November 20[146]; m. BARBARA COLLINS[146], December 31, 1990[146]; b. September 15[146].
iv. LARRY HERSCHEL LIVINGSTON[146], b. March 05[146]; m. NANCY JANE LEMONS[146], April 07, 1984, Seymour, TN[146]; b. August 24, Chattanooga, TN[146].

More About NANCY JANE LEMONS:
E-mail: Molly573@msn.com
Residence: 1134 Daniel Drive, Seymour, TN 37865
Telephone: 865-573-1636

79. ALBERT E.[4] ODOM *(LEONA CINORA[3] LIVINGSTON, HARRIET ISABELLA[2] COLLINS, STERLING ENOS[1])*[147] was born October 12, 1916[147]. He married VIRGINIA BIDDLE[148]. She was born March 31[148].

Children of ALBERT ODOM and VIRGINIA BIDDLE are:

i. MARILYN[5] ODOM[148], m. NELSON DAWSON[148].
ii. MARGARET ODOM[148], m. JAMES WILSON[148].

80. LEONA KATHERINE "KATE"[4] MCCALL *(MAUDE ELEAH[3] LIVINGSTON, HARRIET ISABELLA[2] COLLINS, STERLING ENOS[1])* was born May 31, 1907[149], and died November 1972 in Asheville, Buncombe County, NC, died while viewing mother's body[149]. She married WILEY REEVES[150].

Child of LEONA MCCALL and WILEY REEVES is:

i. SUE REEVES NEIPLING[5] MCCALL.

81. GEORGIA ROBERTA[4] MCCALL *(MAUDE ELEAH[3] LIVINGSTON, HARRIET ISABELLA[2] COLLINS, STERLING ENOS[1])* She married ? CASE[150].

Child of GEORGIA MCCALL and ? CASE is:

i. SON[5] CASE[150].

Generation No. 5

82. BECCA JEAN[5] EAGLE *(WILLIAM BRADLEY[4], ALLIE VICTORIA[3] COLLINS, MARY JANE[2], STERLING ENOS[1])*[151] was born December 01, 1933 in Flat Rock, IL[151]. She married KENNETH WILBUR DEVIN[151] July 24, 1950 in Lawrence County, IL[151]. He was born January 17, 1932 in Lawrence County, Illinois[151], and died September 17, 1986 in Lawrence County, Illinois[151].

Children of BECCA EAGLE and KENNETH DEVIN are:

i. LONNIE KEITH[6] DEVIN[151], b. March 24, 1951, Lawrence County, Illinois[151]; m. VICKI ?[151].
ii. WILLA JEAN DEVIN[151], b. February 09, 1957, Lawrence County, Illinois[151].

83. JAMES WILLIAM[5] EAGLE *(MAUD D. LEE[4], ALLIE VICTORIA[3] COLLINS, MARY JANE[2], STERLING ENOS[1])*[151] was born August 28, 1922 in Lawrence County, Illinois[151]. He married NINA BELL WILSON[151] October 08, 1950 in Gas City, IN[151]. She was born January 19, 1922 in Union County, KY[151].

Children of JAMES EAGLE and NINA WILSON are:

i. EARLENE LAFAYE[6] EAGLE[151], b. August 25, 1951[151]; m. THOMAS R. GLISSON[151].
ii. JAMES DOUGLAS EAGLE[151], b. January 31, 1959[151].

84. CECIL LEON[5] EAGLE *(MAUD D. LEE[4], ALLIE VICTORIA[3] COLLINS, MARY JANE[2], STERLING ENOS[1])*[151] was born November 20, 1926 in Lawrence County, Illinois[151]. She married EUGENE L. MCKEIGHAN[151] August 08, 1955 in Lawrence County, IL[151]. He was born September 11, 1930 in Lawrence County, Illinois[151].

Children of CECIL EAGLE and EUGENE MCKEIGHAN are:

i. MICHAEL EUGENE[6] MCKEIGHAN[151], b. December 03, 1957, Lawrence County, Illinois[151].
ii. INFANT MCKEIGHAN[151], b. Aft. 1957[151]; d. Aft. 1957, Stillborn[151].

85. ARTHUR BRADLEY[5] WALTON *(LEURA EMMA[4] EAGLE, ALLIE VICTORIA[3] COLLINS, MARY JANE[2], STERLING ENOS[1])*[152] was born September 29, 1917[152], and died January 10, 1983 in Rushville, Schuyler County, IL[152]. He married EMMA SURRATT[152] November 12, 1942[152]. She was born July 11, 1901[152], and died April 21, 1985 in Rushville, Schuyler County, IL.

Child of ARTHUR WALTON and EMMA SURRATT is:
i. MARY SURRATT[6] WALTON[152], m. ? WUBKER[152].

86. FRANCES PAULINE[5] WALTON *(LEURA EMMA[4] EAGLE, ALLIE VICTORIA[3] COLLINS, MARY JANE[2], STERLING ENOS[1])*[152] was born January 23, 1920[152]. She married RAYMOND DEHM[152] 1947[152]. He was born August 22, 1924[152].

Children of FRANCES WALTON and RAYMOND DEHM are:
i. BARBARA[6] DEHM[152], b. August 15, 1954[152].
237. ii. SHARON DEHM, b. February 27, 1956.

87. HELEN LAURA[5] WALTON *(LEURA EMMA[4] EAGLE, ALLIE VICTORIA[3] COLLINS, MARY JANE[2], STERLING ENOS[1])*[152] was born August 14, 1921[152], and died January 11, 2001 in Canton, Fulton County, IL[152]. She married WILLIAM C. ROUDEBUSH[152] September 02, 1940[152]. He was born May 21, 1918[152], and died December 05, 2000 in Quincy, Adams County, IL[152].

Children of HELEN WALTON and WILLIAM ROUDEBUSH are:
i. ALBERT CLINTON[6] ROUDEBUSH[152], b. June 27, 1945[152]; m. MARY ANN ?[152], September 1979[152]; b. June 16[152].
238. ii. ROBERT ALLEN ROUDEBUSH, b. August 10, 1951.
239. iii. KAREN HELEN ROUDEBUSH, b. September 19, 1955.

88. MABEL VIRGINIA[5] WALTON *(LEURA EMMA[4] EAGLE, ALLIE VICTORIA[3] COLLINS, MARY JANE[2], STERLING ENOS[1])*[152] was born May 27, 1925[152], and died August 08, 1945[152]. She married ROBERT REICHERT[152] July 17, 1944[152].

Child of MABEL WALTON and ROBERT REICHERT is:
i. THOMAS EDWARD[6] REICHERT[152], b. July 09, 1945[152]; d. July 10, 1945[152].

89. ETHEL LUCILLE[5] WALTON *(LEURA EMMA[4] EAGLE, ALLIE VICTORIA[3] COLLINS, MARY JANE[2], STERLING ENOS[1])*[152] was born February 01, 1927[152]. She married ROBERT M. ANDERSON[152] February 12, 1944[152]. He was born May 11, 1923[152].

Children of ETHEL WALTON and ROBERT ANDERSON are:
240. i. HELEN JANICE[6] ANDERSON, b. November 30, 1943.
ii. ROBERTA KAY ANDERSON[152], b. January 01, 1952[152]; m. (1) GREG MEYERS[152], July 27, 1974[152]; m. (2) WILLIAM DODD[152], June 12, 1981[152]; b. October 21, 1946[152].

90. ALBERT PAUL[5] WALTON *(LEURA EMMA[4] EAGLE, ALLIE VICTORIA[3] COLLINS, MARY JANE[2], STERLING ENOS[1])*[152] was born April 15, 1929[152]. He married DONNA JEAN HAIMBAUGH[152] December 06, 1952[152]. She was born March 30, 1928[152].

Child of ALBERT WALTON and DONNA HAIMBAUGH is:
241. i. CHRISTINE[6] WALTON, b. June 23, 1957.

91. MARION GLEN[5] WALTON *(LEURA EMMA[4] EAGLE, ALLIE VICTORIA[3] COLLINS, MARY JANE[2], STERLING ENOS[1])*[152] was born March 26, 1931[152], and died November 30, 1994[152]. He married MAXINE MILLER[152] October 08, 1954[152]. She was born June 15, 1933[152].

Children of MARION WALTON and MAXINE MILLER are:
i. KAREN[6] WALTON[152], b. October 22, 1955[152].
242. ii. BRIAN GLEN WALTON, b. April 23, 1958.

92. ANNA ELLEN[5] WALTON *(LEURA EMMA[4] EAGLE, ALLIE VICTORIA[3] COLLINS, MARY JANE[2], STERLING ENOS[1])*[152] was born May 11, 1934[152]. She married WAYNE E. LOWE[152] October 03, 1954[152]. He was born April 03, 1935[152].

Children of ANNA WALTON and WAYNE LOWE are:

243. i. GARY WAYNE[6] LOWE, b. November 12, 1958.
ii. MICHAEL EDWARD LOWE[152], b. January 21, 1960[152].

93. BETTY MAE[5] WALTON *(LEURA EMMA[4] EAGLE, ALLIE VICTORIA[3] COLLINS, MARY JANE[2], STERLING ENOS[1])*[152] was born March 18, 1936[152]. She married KENNETH FLOYD BROWNING[152] June 27, 1954[152]. He was born October 28, 1935[152].

Children of BETTY WALTON and KENNETH BROWNING are:

244. i. DENNIS EUGENE[6] BROWNING, b. December 09, 1955.
ii. RONALD LYNN BROWNING, b. April 30, 1958.
245. iii. EDWARD LEE BROWNING, b. March 26, 1961.
246. iv. CINDY LUE BROWNING, b. December 13, 1964.
v. JEANNIE SUSAN BROWNING[152], b. September 11, 1970[152].

94. ZENON RAY[5] EAGLE *(ZENON L.[4], ALLIE VICTORIA[3] COLLINS, MARY JANE[2], STERLING ENOS[1])*[153] was born January 05, 1921 in Lawrence County, Illinois[153], and died November 1977 in Yuma, Arizona[154]. He married CISSIE DEARY[155] May 26, 1944 in England[155]. She was born June 08, 1925 in England[155], and died December 26, 1990 in Yuma, Arizona[156].

Children of ZENON EAGLE and CISSIE DEARY are:

i. ELLEN MAE[6] EAGLE[157], b. December 12, 1944, England[157].
ii. DARLENE DEAN EAGLE[157], b. July 19, 1945[157].
iii. MARLIN PAUL EAGLE[157], b. February 02, 1947[157].
iv. PRICILLA LYN EAGLE[157], b. June 26, 1948[157].
v. ZENON RAY EAGLE, JR.[157], b. November 20, 1950[157].
vi. MICHAEL LEE EAGLE[157], b. June 30, 1953[157].

95. OPAL LORENE[5] EAGLE *(ZENON L.[4], ALLIE VICTORIA[3] COLLINS, MARY JANE[2], STERLING ENOS[1])*[157] was born September 15, 1922 in Lawrence County, Illinois[157], and died April 13, 1989 in Lawrenceville, Lawrence County, IL[158]. She married RICHARD A. CAUDELL[159] March 06, 1942[159]. He was born October 13, 1919[159], and died October 17, 1985 in Lawrence County, Illinois[159].

Children of OPAL EAGLE and RICHARD CAUDELL are:

i. MCKINLEY RAY[6] CAUDELL[159].
ii. CHARLES DEWEY CAUDELL[159].
iii. NADRA LEE CAUDELL[159], b. January 16, 1946[159]; m. JOSE RAMON CASTRO[159].
iv. RICHARD MANNING CAUDELL[159], b. January 03, 1947, Lawrence County, Illinois[159]; m. KAREN HEATH[159], May 20, 1977[159].
v. BETSY ELIZABETH CAUDELL[159], b. May 26, 1951, Lawrence County, Illinois[159]; m. DANNY SEED[159]; d. Unknown[159].
vi. KARLENE RENEE CAUDELL[159], b. April 02, Lawrence County, Illinois[159]; m. RICHARD MUNDY BOOZER[159].

96. CHARLES BENTON[5] EAGLE *(ZENON L.[4], ALLIE VICTORIA[3] COLLINS, MARY JANE[2], STERLING ENOS[1])*[159] was born March 26, 1925 in Lawrence County, Illinois[159]. He married ROSEMARY FERRIELL[159] November 11, 1949[159]. She was born April 13, 1934[159].

Children of CHARLES EAGLE and ROSEMARY FERRIELL are:

i. JOSEPH ZENON[6] EAGLE[159], b. June 26, 1950, Lawrence County, Illinois[159].
ii. DANNY CHARLES EAGLE[159], b. January 03, 1952[159].

97. ALLIE PAULINE[5] EAGLE *(ZENON L.[4], ALLIE VICTORIA[3] COLLINS, MARY JANE[2], STERLING ENOS[1])*[159] was born December 17, 1926 in Lawrence County, Illinois[159], and died July 1992 in Denver, Jefferson County, CO[160]. She married (1) ? VAUGHT[161] Bef. 1943. She married (2) WALTER FRANZ[161] August 04, 1943[161]. She married (3) DALLAS R. ROBERTSON[161] Bef. 1948. He died Unknown.

Child of ALLIE EAGLE and ? VAUGHT is:
i. MARJORIE ANN[6] VAUGHT[161], b. January 23, 1943, Lawrence County, Illinois[161].

Child of ALLIE EAGLE and WALTER FRANZ is:
ii. STANLEY RAY[6] FRANZ[161], b. Lawrence County, Illinois[161].

Children of ALLIE EAGLE and DALLAS ROBERTSON are:
iii. THYRA NYLENE[6] ROBERTSON[161], b. July 06, 1948[161].
iv. PAULINE MAE ROBERTSON[161], b. May 13, 1952[161].
v. QUAN ALBERT M. ROBERTSON[161], b. September 13, 1954[161].
vi. ANTHONY ROBERTSON[161].

98. VIRGINIA LEE[5] EAGLE *(ZENON L.[4], ALLIE VICTORIA[3] COLLINS, MARY JANE[2], STERLING ENOS[1])*[161] was born July 31, 1936 in Lawrence County, Illinois[161]. She married WILLIAM A. COX[161] March 19, 1954[161]. He was born May 25, 1934 in Clark County, IL.

Children of VIRGINIA EAGLE and WILLIAM COX are:
i. TERRANCE DEAN[6] COX, b. March 21, 1955, Lawrence County, Illinois; m. CONNIE WRIGHT.
ii. WILLIAM LEE COX[161], m. MARY JONES[161].

99. HAZEL ETTA[5] EAGLE *(VIRGINIA[4], ALLIE VICTORIA[3] COLLINS, MARY JANE[2], STERLING ENOS[1])*[161] was born December 20, 1920 in Lawrence County, Illinois[161], and died July 03, 2000 in Hayward, Alameda County, CA[162]. She married WILLIAM E. DOUGHTY[163] May 25, 1947 in Reno, Washoe Co., NV[163]. He was born November 03, 1916 in Oakland, Alameda County, CA[163].

Children of HAZEL EAGLE and WILLIAM DOUGHTY are:
i. WILLIAM BRIAN[6] DOUGHTY[163], b. November 24, 1953, Oakland, Alameda County, CA[163].
ii. KAREN VIRGINIA DOUGHTY[163], b. June 07, 1957, Oakland, Alameda County, CA[163].

100. ALLIE JANE[5] TEWELL *(VIRGINIA[4] EAGLE, ALLIE VICTORIA[3] COLLINS, MARY JANE[2], STERLING ENOS[1])*[163] was born August 07, 1926 in Lawrence County, Illinois[163]. She married DONALD LEROY DELORIEA[163] June 23, 1946 in Lawrence County, IL[163]. He was born September 03, 1924 in Lawrence County, Illinois[163], and died November 30, 1984 in Richland County, IL[163].

More About DONALD LEROY DELORIEA:
Burial: Lawrenceville Cemetery[163]

Child of ALLIE TEWELL and DONALD DELORIEA is:
i. MICHAEL DAVID[6] DELORIEA[163], b. October 09, 1947, Vincennes, Knox County, IN[163].

101. ANNA KATHLEEN[5] TEWELL *(VIRGINIA[4] EAGLE, ALLIE VICTORIA[3] COLLINS, MARY JANE[2], STERLING ENOS[1])*[163] was born March 03, 1933 in Lawrence County, Illinois[163]. She married PATRICK MILO THOMPSON[163] January 15, 1954 in Maywood, Los Angeles County, CA[163]. He was born March 01, 1928 in Huntsville, AL[163].

Children of ANNA TEWELL and PATRICK THOMPSON are:
i. LINDA DENISE[6] THOMPSON[163], b. September 16, 1955, Huntington Park, Los Angeles County, CA[163]; m. CURTIS FARMER[163], November 29, 1975, San Jose, CA[163].
ii. PATRICIA KAY THOMPSON[163], b. October 08, 1957, Los Angeles County, CA[163].
iii. MARGARET DIANE THOMPSON[163], b. November 14, 1959, Fremont, Alameda County, CA[163]; m. CARL A. MCGEACHY[163], August 22, 1981, San Jose, CA[163].

102. MOSCOE[5] STUBBLEFIELD *(HENRIETTA[4] COLLINS, MARY ELIZABETH JANE[3], MARY JANE[2], STERLING ENOS[1])* was born June 28, 1924[164], and died February 06, 2000 in Grainger County, TN. He married MELBA ?.

More About MOSCOE STUBBLEFIELD:
Burial: Noeton Church Cemetery, Grainger Co.,TN

More About MELBA ?:

Residence: December 2001, RR 2, Box 3172, Bean Station, TN 37708-9802
Telephone: 865-993-2854

Child of MOSCOE STUBBLEFIELD and MELBA ? is:
i. HELEN[6] STUBBLEFIELD, m. ? JENKINS.

More About HELEN STUBBLEFIELD:
Residence: RR 2, Box 3172, Bean Station, TN 37708-9802

103. ROY ERNEST[5] MURPHY *(RILEY ROSS[4], MARY ELIZABETH JANE[3] COLLINS, MARY JANE[2], STERLING ENOS[1])* was born April 28, 1924[165], and died October 11, 1993 in Knoxville, Tenn; buried in Cedar Creek Cemetery, Russellville, TN[165]. He married (1) NELL BURGIN December 11, 1944 in Hamblen County, TN[166]. She was born 1926[166]. He married (2) EDITH RUTH POTTER May 07, 1949 in Hamblen County, TN[166]. She was born 1930[166].

Notes for ROY ERNEST MURPHY:
He was living at home in Knox County, Tennessee, in 1930.

More About EDITH RUTH POTTER:
Residence: 308 Cedar Creek Rd., Russellville, TN 37860
Telephone: 423-581-4328

Children of ROY MURPHY and EDITH POTTER are:
247. i. ROY LEE[6] MURPHY, b. March 08, 1950.
248. ii. JIMMY CARROL MURPHY, b. July 31, 1952.
249. iii. DAVID ALLEN MURPHY.
250. iv. BENNY ROSS MURPHY, b. October 01, 1956.

104. MARGARET LOUISE[5] MURPHY *(RILEY ROSS[4], MARY ELIZABETH JANE[3] COLLINS, MARY JANE[2], STERLING ENOS[1])* was born May 15, 1926[167]. She married COY FRANKLIN BURGIN September 06, 1944. He was born January 10, 1919, and died April 01, 1998 in Russellville (Hamblen County), TN.

Notes for MARGARET LOUISE MURPHY:
She was living at home in Knox County, Tennessee, in 1930.

More About MARGARET LOUISE MURPHY:
Residence: 5951 Dodson Ferry Rd., Russellville, Tn 37860
Telephone: 423-581-5581

Children of MARGARET MURPHY and COY BURGIN are:
251. i. REV. CARROLL FRANKLIN[6] BURGIN, b. September 08, 1945.
ii. MARGARET SUE BURGIN, b. July 11, 1947; d. July 11, 1947.
252. iii. VIRGINIA ANN BURGIN, b. August 01, 1948.
iv. RALPH EUGENE BURGIN, b. March 07, 1950; m. CAROLYN BAYLOR, June 08, 1971.

More About RALPH EUGENE BURGIN:
Residence: Route 2, Box 3445, Bean Station, TN 37708
Telephone: 865-993-2284

105. MINNIE HELEN[5] MURPHY *(RILEY ROSS[4], MARY ELIZABETH JANE[3] COLLINS, MARY JANE[2], STERLING ENOS[1])* was born February 12, 1929[168]. She married MARTIN BANNER, JR. April 03, 1948 in Hamblen County, TN[168]. He was born September 05, 1927, and died September 03, 1994 in Hamblen County, TN.

Notes for MINNIE HELEN MURPHY:
She was living at home in Knox County, Tennessee, in 1930.

More About MINNIE HELEN MURPHY:
Residence: 108 King Ave., Morristown, TN 37814
Telephone: 423-585-0720

Children of MINNIE MURPHY and MARTIN BANNER are:
253. i. DARLENE[6] BANNER.
254. ii. SHERLENE BANNER.
iii. RENE BANNER, m. DOUG PRATT.
iv. ROBIN BANNER, m. DAN TRINKO.

106. LEONARD "DOC"[5] MURPHY *(RILEY ROSS[4], MARY ELIZABETH JANE[3] COLLINS, MARY JANE[2], STERLING ENOS[1])* was born April 02, 1930. He married IMOGENE COURTNEY August 08, 1953 in Hamblen County, TN by M. V. Hoover, M.G.[168]. She was born 1935.

More About LEONARD "DOC" MURPHY:
Residence: 1420 Three Springs Rd., Morristown, TN 37814
Telephone: 423-586-8298

Children of LEONARD MURPHY and IMOGENE COURTNEY are:
i. RHONDA SUE[6] MURPHY, b. August 31, 1957; m. PHILLIP ALONZA FOWLER, August 26, 1976, Hamblen County, TN; b. December 31, 1954.

More About RHONDA SUE MURPHY:
Residence: 3067 Misty Hill Lane, Morristown, TN 37814

ii. EDDIE MURPHY.
255. iii. SHARON KAYE MURPHY, b. May 28, 1959.
256. iv. LEONARD ALLEN MURPHY, b. June 08, 1954.

107. MARY LORENE[5] MURPHY *(RILEY ROSS[4], MARY ELIZABETH JANE[3] COLLINS, MARY JANE[2], STERLING ENOS[1])* was born October 09, 1933[169]. She married LESTER KITTS.

More About MARY LORENE MURPHY:
Residence: 4809 Millstone, Russellville, TN 37860
Telephone: 423-586-0678

Children of MARY MURPHY and LESTER KITTS are:
257. i. MIKE[6] KITTS, b. April 06, 1959.
258. ii. RICHARD KITTS, b. June 02, 1960.
259. iii. BARBARA KITTS, b. December 21, 1961.

108. ROSS EDWARD[5] MURPHY *(RILEY ROSS[4], MARY ELIZABETH JANE[3] COLLINS, MARY JANE[2], STERLING ENOS[1])* was born May 22, 1936[169]. He married ESSIE MERLE SIPE August 30, 1957 in Hamblen County, TN by Lon Moneyhan, M.G.[170]. She was born 1937[170].

More About ROSS EDWARD MURPHY:
Residence: January 01, 2002, 5462 Dearing Rd., Morristown, TN 37877
Telephone: January 01, 2002, 423-586-4027

Child of ROSS MURPHY and ESSIE SIPE is:
260. i. PAULA[6] MURPHY, b. December 04, 1961.

109. WALTER GEORGE[5] MURPHY *(RILEY ROSS[4], MARY ELIZABETH JANE[3] COLLINS, MARY JANE[2], STERLING ENOS[1])* was born March 31, 1938[171]. He married (1) JAN FALBO Bef. 1960. She was born in Virginia. He married (2) LORRAINE ? Bef. 1966.

More About WALTER GEORGE MURPHY:
Residence: 4861 S. Main St., Leslie, MI 49251
Telephone: 517-589-8427

Children of WALTER MURPHY and JAN FALBO are:
i. TIM[6] MURPHY.
ii. GIRL MURPHY.

Children of WALTER MURPHY and LORRAINE ? are:
261. iii. ROBERT D.[6] MURPHY, b. March 26, 1959; Stepchild.
262. iv. TINA SUSIE MURPHY, b. August 22, 1966.

110. SIRLEINE MINDA[5] SMITH *(FANCY "FRANCES" AMERICA[4] MURPHY, MARY ELIZABETH JANE[3] COLLINS, MARY JANE[2], STERLING ENOS[1])* was born June 23, 1926 in Woodriver, IL. She married HAROLD WILLIAM "BILL" SMITH September 13, 1947 in Fort Wayne, IN. He was born February 27, 1922, and died September 08, 1989 in Auburn, IN; buried in Oddfellows Cemetery, New Haven, IN.

More About SIRLEINE MINDA SMITH:
Residence: 1208 Elm St., Auburn, IN 46706
Telephone: 260-925-1278

Children of SIRLEINE SMITH and HAROLD SMITH are:
263. i. CYNTHIA ANN "CINDY"[6] SMITH, b. August 05, 1949, Fort Wayne, IN.
264. ii. ROGER LEE SMITH, b. March 30, 1952, Fort Wayne, IN.
265. iii. BARRY ALLEN SMITH, b. March 23, 1954, Fort Wayne, IN.
266. iv. SUSAN ELAINE SMITH, b. December 30, 1955, Fort Wayne, IN.

111. MARY SUE[5] RENEAU *(BETTY JEANETTE "JANIE"[4] MURPHY, MARY ELIZABETH JANE[3] COLLINS, MARY JANE[2], STERLING ENOS[1])* was born June 18, 1935 in Morristown, Hamblen County, TN. She married BILL EDWARD DAMEWOOD August 14, 1965 in Knoxville, Tenn, by Robert E. Sanders, M.G.[172], son of HARVEY DAMEWOOD and BEULAH DYER. He was born November 17, 1932 in Knoxville, Knox County, Tenn.

More About MARY SUE RENEAU:
E-mail: damewood@infi.net
Residence: 7804 Castlecomb Rd., Powell, TN 37849
Telephone: 865-947-0670

Child of MARY RENEAU and BILL DAMEWOOD is:
i. DAVID LYNN[6] DAMEWOOD, b. July 08, 1969, Knoxville, Knox County, Tenn.

112. CHARLES WILLARD "BILL"[5] MURPHY *(LEE SYLVESTER[4], MARY ELIZABETH JANE[3] COLLINS, MARY JANE[2], STERLING ENOS[1])* was born September 04, 1937 in Knoxville, Knox County, TN. He married (1) PATRICIA SUE "PATSY" ARMSTRONG in Knoxville, Tenn. She was born April 05, 1939, and died August 30, 1964 in Knoxville, Tenn; buried Roseberry Cemetery. He married (2) PATSY BELL. He married (3) CLARA ARBAN HOLT June 12, 1987.

More About CHARLES WILLARD "BILL" MURPHY:
Residence: 1920 E. Emory Rd., Knoxville, TN 37918
Telephone: 865-687-1275

Notes for PATRICIA SUE "PATSY" ARMSTRONG:
Patsy and son David were killed in the same car accident on August 30, 1964.

Child of CHARLES MURPHY and PATRICIA ARMSTRONG is:
i. DAVID WAYNE[6] MURPHY, b. May 19, 1961; d. August 30, 1964, Knoxville, Tenn; buried in Roseberry Cemetery.

Notes for DAVID WAYNE MURPHY:
David and his mother were killed in an auto accident in Knoxville, Tenn.

113. SHIRLEY ANN[5] MURPHY *(LEE SYLVESTER[4], MARY ELIZABETH JANE[3] COLLINS, MARY JANE[2], STERLING ENOS[1])* was born September 04, 1937 in Knoxville, Knox County, TN. She married (1) JOHN W. PATE, JR. November 25, 1960 in Knoxville, TN. He was born September 11, 1940, and died May 05, 1968 in Vietnam. She married (2) W. VERNON SWAGGERTY July 20, 1970 in Knoxville, Tenn.

More About SHIRLEY ANN MURPHY:
Residence: 6310 Pine Grove Rd., Knoxville, TN 37914

Telephone: 865-523-3307

More About JOHN W. PATE, JR.:
Burial: Asbury Cemetery, Knoxville, TN

Notes for W. VERNON SWAGGERTY:
They owned Swaggerty Florist in Knoxville, TN unless December 2002.

Child of SHIRLEY MURPHY and JOHN PATE is:
i. TIMOTHY WAYNE[6] PATE, b. December 19, 1965, Knoxville, Tenn; d. December 19, 1965, Knoxville, Tenn; buried in Asbury Cemetery, Knoxville, TN.

Child of SHIRLEY MURPHY and W. SWAGGERTY is:
ii. ANDREW LEE "ANDY"[6] SWAGGERTY, b. February 12, 1974; Adopted child.

114. BETTY LEONORA[5] MURPHY *(GEORGE WINFORD[4], MARY ELIZABETH JANE[3] COLLINS, MARY JANE[2], STERLING ENOS[1])* was born November 06, 1929 in Morristown (Hamblen County), TN[173]. She married REV. CHARLES WILLIAM DAVIS November 04, 1950 in Hamblen County, TN[174]. He was born September 11, 1931.

Notes for BETTY LEONORA MURPHY:
She was living at home in Hamblen County, Tennessee, in 1930.

More About BETTY LEONORA MURPHY:
Residence: 3596 Brights Pike, Morristown, Tn 37814
Telephone: 423-587-3824

Children of BETTY MURPHY and CHARLES DAVIS are:
267. i. JAMES WILLIAM "JIM"[6] DAVIS, b. September 20, 1951.
ii. EDWARD DEAN DAVIS[175], b. February 04, 1956[175].

More About EDWARD DEAN DAVIS:
Residence: 2110 Brice St., Knoxville, TN 37917-4022
Telephone: 865-524-1465

115. GEORGE WINFORD[5] MURPHY, JR. *(GEORGE WINFORD[4], MARY ELIZABETH JANE[3] COLLINS, MARY JANE[2], STERLING ENOS[1])* was born March 14, 1943 in Morristown (Hamblen County), TN. He married (1) ERMA FAYE ARCHER June 1967. She died 1985 in Lake Takoe, Nevada; buried in Hamblen Memorial Gardens, Hamblen Co., TN. He married (2) JUDY SEAVERS Aft. June 1967. He married (3) MIYAKO OYA November 19, 1991 in Gatlinburg, TN.

Notes for GEORGE WINFORD MURPHY, JR.:
In August 1991, FedEx transferred him to Anchorage, Alaska. He has a stepson, Hidenor Suzuki.

More About GEORGE WINFORD MURPHY, JR.:
Residence: 3005 Eaglek Bay Circle, Anchorage, AK 99515-2427
Telephone: 907-349-8437

Children of GEORGE MURPHY and ERMA ARCHER are:
268. i. ROBYN MICHELLE[6] MURPHY, b. November 04, 1966.
269. ii. GINA LINETTE MURPHY, b. August 14, 1968.

Child of GEORGE MURPHY and MIYAKO OYA is:
iii. MANAMI SARA[6] MURPHY, b. July 16, 1993, Anchorage, Alaska.

116. EVERETT J. "E.J."[5] ESTES *(DELLA MAE[4] MURPHY, MARY ELIZABETH JANE[3] COLLINS, MARY JANE[2], STERLING ENOS[1])* was born January 08, 1932, and died January 14, 1995 in Plainfield, IN. of heart attack; buried in Maple Hill Cemetery in Plainfield, IN. He married (1) ?. He married (2) ANNABELLE ?. She was born March 10, 1923[176], and died August 04, 1998 in Plainfield, Hendricks County, IN[176].

Children of EVERETT ESTES and ? are:

i. KATHY[6] ESTES.

More About KATHY ESTES:
Fact 1: Lives in South Carolina

ii. PAUL SUE ESTES, d. September 1997.

iii. BOY ESTES.

More About BOY ESTES:
Fact 1: Lives in South Carolina

117. ROBERT GLEN "BOB"[5] ESTES *(DELLA MAE[4] MURPHY, MARY ELIZABETH JANE[3] COLLINS, MARY JANE[2], STERLING ENOS[1])* was born Abt. 1938. He married (1) ?. He married (2) JANE ?.

More About ROBERT GLEN "BOB" ESTES:
Divorced: 1992
Residence: 2001, 3603 Clarke Creek Rd., Plainfield, IN 46168
Telephone: 317-838-8427

Children of ROBERT ESTES and ? are:

i. GIRL[6] ESTES, b. 1965.

ii. ROBIN ESTES.

iii. RANDY ESTES.

270. iv. CINDY ESTES, b. February 27, 1976.

118. THOMAS PATTON[5] MURPHY *(GRACIE WEAVER[4], MARY ELIZABETH JANE[3] COLLINS, MARY JANE[2], STERLING ENOS[1])* was born March 09, 1943. He married SUE ?.

More About THOMAS PATTON MURPHY:
Residence: 333 Northfield Drive, King, NC 27021
Telephone: 336-983-4547

Children of THOMAS MURPHY and SUE ? are:

i. TOMMY JAMES[6] MURPHY, b. January 08, 1962; m. SHERRY ?.

More About TOMMY JAMES MURPHY:
Residence: 2940 Spangenberg Rd., Winston-Salem, NC 27127
Telephone: 336-764-1055

271. ii. JOHN A. MURPHY, b. November 12, 1963.

iii. MARY MURPHY, b. January 17, 1965; m. STEPHEN PEEPLES.

More About MARY MURPHY:
Residence: 414 Merriweather Dr., King, NC 27021
Telephone: 336-985-4658

iv. KAREN MURPHY, b. April 27, 1966; m. ? SAPP.

More About KAREN MURPHY:
Residence: 5668 Buckhorn Rd., Lewisville, NC 27023
Telephone: 336-766-4279

v. JOSH MURPHY, b. February 28, 1985.

More About JOSH MURPHY:
Residence: 333 Northfield Drive, King, NC 27021
Telephone: 336-983-4547

119. FRED WEAVER[5] MURPHY *(GRACIE WEAVER[4], MARY ELIZABETH JANE[3] COLLINS, MARY JANE[2], STERLING ENOS[1])* was born November 25, 1945. He married VIRGINIA ?.

More About FRED WEAVER MURPHY:
Residence: 2002, 420 N. Silver St., Lexington, NC 27290
Telephone: January 01, 2002, 336-859-4159

Child of FRED MURPHY and VIRGINIA ? is:
i. FREDDIE[6] MURPHY.

120. JOHN ARTHUR[5] MURPHY *(GRACIE WEAVER[4], MARY ELIZABETH JANE[3] COLLINS, MARY JANE[2], STERLING ENOS[1])* was born November 26, 1946. He married JUNE ?.

More About JOHN ARTHUR MURPHY:
Residence: 806 Old Tollett Rd., Crab Orchard, TN 37723
Telephone: 931-484-8139

Children of JOHN MURPHY and JUNE ? are:
272. i. JOHN DOYLE[6] MURPHY, b. February 13, 1966.
273. ii. DEBBIE MURPHY, b. February 03, 1967.
iii. JACKIE MURPHY, b. June 19, 1973.
iv. ANNA MURPHY, b. April 03, 1975.

More About ANNA MURPHY:
Fact 1: She was adopted by John and June.

121. GLORIA MOVITA[5] MURPHY *(THOMAS HURTLE[4], MARY ELIZABETH JANE[3] COLLINS, MARY JANE[2], STERLING ENOS[1])* was born June 20, 1955 in Morristown (Hamblen County), TN. She married (1) ALLEN HODGES 1973. She married (2) DAVID ALLEN MURPHY Bef. 1983, son of ROY MURPHY and EDITH POTTER.

More About GLORIA MOVITA MURPHY:
Residence: 1740 Cedar Creek Rd., Russellville, TN 37860
Telephone: 423-587-5010

Child of GLORIA MURPHY and ALLEN HODGES is:
i. TODD BRANDON[6] HODGES, b. September 21, 1974.

More About TODD BRANDON HODGES:
Residence: 1728 Cedar Creek Rd., Russellville, Tn 37860
Telephone: 423-586-5854

Child of GLORIA MURPHY and DAVID MURPHY is:
ii. JASON DAVID[6] MURPHY, b. September 10, 1983.

122. BRENDA FAYE[5] MURPHY *(EMULAUS MOSCO[4], MARY ELIZABETH JANE[3] COLLINS, MARY JANE[2], STERLING ENOS[1])* was born October 10, 1955 in Hamblen County, TN[177]. She married RICKY DALE HATCHER December 01, 1973 in Hamblen County, TN by Rev. Charles E. Smith[177]. He was born June 30, 1956[177].

More About BRENDA FAYE MURPHY:
Residence: 1121 McBride Rd., Morristown, TN 37814
Telephone: Unlisted number

Children of BRENDA MURPHY and RICKY HATCHER are:
i. BRYAN ALLEN[6] HATCHER, b. May 17, 1975, Morristown (Hamblen County), TN; d. May 17, 1975, Morristown (Hamblen County), TN.
ii. BRADLEY SCOTT HATCHER, b. May 17, 1975, Morristown (Hamblen County), TN; d. May 17, 1975, Morristown (Hamblen County), TN.
274. iii. AMY ELIZABETH HATCHER, b. September 30, 1976, Morristown (Hamblen County), TN.
iv. AMANDA RENA HATCHER, b. December 11, 1978, Morristown (Hamblen County), TN.
v. ABIGAIL ELAINE HATCHER, b. June 14, 1985, Morristown (Hamblen County), TN.

123. ALBERTA LOUISE[5] COX *(LOUIS NAPOLEON[4], FRANCES ELZIRY[3] COLLINS, MARY JANE[2], STERLING ENOS[1])*[178]

was born March 30, 1922 in Virginia, Cass County, IL[178]. She married HARRY DEARING, JR.[178] February 14, 1945[178]. He was born July 11, 1922 in Chandlerville, Cass County, IL[178].

More About ALBERTA LOUISE COX:
Residence: Chandlerville, IL 62627

Children of ALBERTA COX and HARRY DEARING are:
275. i. NORMAN DALE[6] DEARING, b. September 23, 1946, Beardstown, Cass County, IL.
276. ii. WANDA FERN DEARING, b. August 29, 1952, Jacksonville, Morgan County, IL.
277. iii. CONNIE JEAN DEARING, b. May 03, 1956, Jacksonville, Morgan County, IL.

124. EUGENE LOUIS[5] COX *(LOUIS NAPOLEON[4], FRANCES ELZIRY[3] COLLINS, MARY JANE[2], STERLING ENOS[1])*[178] was born July 23, 1923 in Cass County, IL[178], and died May 10, 1971 in Illinois of a heart attack; buried in Walnut Ridge Cemetery, Virginia, IL[178]. He married MARY LICKEY[178] September 24, 1960 in Rushville, Schuyler County, IL[178]. She was born April 02, 1933 in Brooklyn Township, Schuyler County, IL[178].

More About MARY LICKEY:
Residence: 7631 W. Astle Lane, Mapleton, IL 61547

Child of EUGENE COX and MARY LICKEY is:
i. TIM EUGENE[6] COX[178].

125. BETTY JANE[5] COX *(LOUIS NAPOLEON[4], FRANCES ELZIRY[3] COLLINS, MARY JANE[2], STERLING ENOS[1])*[178] was born November 13, 1925 in Cass County, IL[178]. She married (1) ORVILLE WILLIAM DAVIDSMEIER[178] March 26, 1944 in Virginia, Cass County, IL[178]. He died June 13, 1970 in Illinois in an industrial accident; buried in Walnut Ridge Cemetery, Virginia, IL[178]. She married (2) DAVID L. KAONOKI[178] July 02, 1971 in Chatham, Sangamon County, IL[178].

More About BETTY JANE COX:
Residence: 540 Scandlyn Hollow Rd., Oliver Springs, TN 37840

Children of BETTY COX and ORVILLE DAVIDSMEIER are:
i. MYRON WAYNE[6] DAVIDSMEIER[178], b. September 25, 1944, Springfield, Sangamon Co., IL[178]; d. June 09, 1947, Illinois; buried in Walnut Ridge Cemetery near Virginia, IL[178].
278. ii. CARLYN JANE DAVIDSMEIER, b. September 30, 1946, Virginia, Cass County, IL.
279. iii. MICHAEL WILLIAM DAVIDSMEIER, b. October 15, 1952, Jacksonville, Morgan County, IL.

126. DONALD HOWARD[5] COX *(LOUIS NAPOLEON[4], FRANCES ELZIRY[3] COLLINS, MARY JANE[2], STERLING ENOS[1])*[178] was born September 01, 1927 in Virginia, Cass County, IL[178]. He married SYLVIA SUE NOEL[178] November 11, 1950 in Virginia, Cass County, IL[178]. She was born November 25, 1927 in Merrimac, Taylor County, KY[178].

More About DONALD HOWARD COX:
Residence: 222 N. Morgan, Virginia, IL 61691

Children of DONALD COX and SYLVIA NOEL are:
i. DONNA SUE[6] COX[178], b. November 25, 1951, Fort Leonardwood, MO[178]; d. February 1952, Illinois; buried in Walnut Ridge Cemetery, Virginia, Cass Co., IL[178].
280. ii. RANDALL HOWARD COX, b. March 18, 1953, Springfield, Sangamon Co., IL.
281. iii. LINDA KAY COX, b. July 25, 1955, Jacksonville, Morgan County, IL.
282. iv. PATTI DIANE COX, b. December 21, 1957, Jacksonville, Morgan County, IL.

127. GERALD LEE[5] COX *(LOUIS NAPOLEON[4], FRANCES ELZIRY[3] COLLINS, MARY JANE[2], STERLING ENOS[1])*[178] was born March 12, 1934 in Cass County, IL[178]. He married MILDRED ROWENA RICHARDSON[178] in Rushville, Schuyler County, IL[178]. She was born November 30, 1936 in Camden Township, Schuyler County, IL[178].

More About GERALD LEE COX:
Residence: R.R. 1, Camden, Il 62319

Children of GERALD COX and MILDRED RICHARDSON are:

283. i. BRENDA LEE[6] COX, b. June 25, 1957, Rushville, Schuyler County, IL.
284. ii. KENT GERALD COX, b. December 18, 1958, Beardstown, Cass County, IL.
285. iii. KEVIN CLARK COX, b. April 11, 1961, Beardstown, Cass County, IL.
286. iv. PENNY KAY COX, b. August 23, 1963, Rushville, Schuyler County, IL.

128. JACK MELVIN[5] COX *(LOUIS NAPOLEON[4], FRANCES ELZIRY[3] COLLINS, MARY JANE[2], STERLING ENOS[1])*[178] was born May 28, 1938 in Cass County, IL[178]. He married (1) BONNIE RAE BROCKSLECK[179]. He married (2) MARY KATHLYN INGLES[179] October 12, 1963 in Rushville, Schuyler County, IL[179]. She was born July 08, 1924 in McDonough County, IL[179].

More About JACK MELVIN COX:
Residence: 103 Helen St., Glasford, IL 61533

Child of JACK COX and BONNIE BROCKSLECK is:
i. MARSHA KAY[6] COX[179], b. Rushville, Schuyler County, IL[179]; m. KEN MCBRAYER[179], Marietta, GA[179].

More About MARSHA KAY COX:
Residence: New York City

129. NORMAN WAYNE[5] COX *(LOUIS NAPOLEON[4], FRANCES ELZIRY[3] COLLINS, MARY JANE[2], STERLING ENOS[1])*[180] was born November 03, 1941 in Cass County, IL[180]. He married ETHEL JOAN ROBINSON[180] November 02, 1963 in Rushville, Schuyler County, IL[181]. She was born October 08, 1938 in Rushville, Schuyler County, IL[181].

More About NORMAN WAYNE COX:
Residence: 178 Ohio Ave., Galesburg, IL 61401

Child of NORMAN COX and ETHEL ROBINSON is:
287. i. KATHY JO[6] COX, b. November 24, 1965, Galesburg, Knox County, IL.

130. ROBERT HAROLD[5] LANE *(MYRTLE JANE[4] COX, FRANCES ELZIRY[3] COLLINS, MARY JANE[2], STERLING ENOS[1])*[182] was born February 18, 1923 in Virginia, Cass County, IL[182]. He married LUVENA CURRY[182] August 11, 1941 in Bowling Green, Pike County, MO[182]. She was born August 19, 1923 in Bluff Springs, Cass County, IL[182].

More About ROBERT HAROLD LANE:
Residence: Chandlerville, IL 62627

Children of ROBERT LANE and LUVENA CURRY are:
i. BEVERLY JEAN[6] LANE[182], b. September 07, 1942, Chandlerville, Cass County, IL[182]; m. ROBERT E. POWERS, JR.[182], December 29, 1972, Springfield, Sangamon County, IL[182]; b. November 09, 1947, Springfield, Sangamon Co., IL[182].

More About BEVERLY JEAN LANE:
Divorced: March 31, 1983, Robert E. Powers, Jr.
Residence: 57 Coachlight Ct., Springfield, IL 62703

288. ii. DEBORAH LEA LANE, b. October 28, 1951, Jacksonville, Morgan County, IL.

131. MORRIS LEROY[5] LANE *(MYRTLE JANE[4] COX, FRANCES ELZIRY[3] COLLINS, MARY JANE[2], STERLING ENOS[1])*[182] was born September 06, 1930 in Beardstown, Cass County, Ill.[182]. He married DORIS JUNE MIBBS[182] March 10, 1954 in Havana, Mason County, IL[182]. She was born June 06, 1937 in Chandlerville, Cass County, IL[182].

More About MORRIS LEROY LANE:
Residence: Chandlerville, IL

Children of MORRIS LANE and DORIS MIBBS are:
289. i. RODNEY ALLEN[6] LANE, b. December 08, 1954, Beardstown, Cass County, IL.
290. ii. CANDY SUE LANE, b. April 20, 1957, Beardstown, Cass County, IL.
iii. RANDY LEROY LANE[182], b. April 21, 1957, Beardstown, Cass County, IL[182]; m. DEBORAH JEAN RICH[183,184], September 12, 1982, Chandlerville, Cass County, IL[185]; b. June 20, 1956, Beardstown, Cass County, IL[185,186].

More About RANDY LEROY LANE:
Residence: Chandlerville, IL

291. iv. RONALD FRANKLIN LANE, b. July 09, 1958, Havana, Mason County, IL.

132. EVELYN ELIZABETH[5] COX *(JAVAN HALE[4], FRANCES ELZIRY[3] COLLINS, MARY JANE[2], STERLING ENOS[1])*[186] was born January 22, 1934 in Virginia, Cass County, IL[186]. She married (1) NED RICH, JR.[187] May 28, 1951 in Pocahontas, Randolf County, AR[188]. He was born July 16, 1934 in Jerseyville, Jersey County, IL[188]. She married (2) MELVIN FRANKLIN ALEXANDER[189] March 27, 1997 in Walnut Ridge, AR[189]. He was born September 28, 1927 in Egypt, AR[189].

More About EVELYN ELIZABETH COX:
Divorced: August 18, 1989, Ned Rich, Jr.
Residence: Chandlerville, IL

Children of EVELYN COX and NED RICH are:
292. i. DANNY LEON[6] RICH, b. September 05, 1952, Beardstown, Cass County, IL.
293. ii. DARRELL RAY RICH, b. November 28, 1954, Beardstown, Cass County, IL.
294. iii. DENNIS JAY RICH, b. July 29, 1957, Beardstown, Cass County, IL.
295. iv. DIANNA KAY RICH, b. August 20, 1959, Havana, Mason County, IL; d. November 18, 1992, Illinois in an auto accident.
296. v. DEBORAH JEAN RICH, b. June 20, 1956, Beardstown, Cass County, IL.

133. NELLIE JOANN[5] COX *(JAVAN HALE[4], FRANCES ELZIRY[3] COLLINS, MARY JANE[2], STERLING ENOS[1])*[190] was born January 29, 1936 in Petersburg, Menard County, IL[190]. She married (1) ORVAL GENE WALTERS[190] June 14, 1952 in Chandlerville, Cass County, IL[190]. He was born May 17, 1934 in Brunswick, Chariton County, MO[190], and died 1981 in Illinois[191]. She married (2) ROY WILLIAM HARMS[192] August 05, 1969 in Bowling Green, Pike County, MO. He was born June 29, 1941 in Green Valley, Tazewell County, IL[192].

More About NELLIE JOANN COX:
Divorced: October 29, 1968, Orval Gene Walters
Residence: R.R. 2, Virginia, IL 62691

More About ORVAL GENE WALTERS:
Burial: Walnut Ridge Cemetery near Virginia, IL[193]

Children of NELLIE COX and ORVAL WALTERS are:
297. i. MICHAEL SCOTT[6] WALTERS, b. May 02, 1953, Beardstown, Cass County, IL.
ii. DAVID EUGENE WALTERS[194], b. July 29, 1954, Jacksonville, Morgan County, IL[194].

More About DAVID EUGENE WALTERS:
. Residence: 6917 Red Oak Drive, Shawnee, KS 66217

298. iii. EDWARD LEO WALTERS, b. March 22, 1963, Jacksonville, Morgan County, IL.

Children of NELLIE COX and ROY HARMS are:
299. iv. ROY WILLIAM[6] HARMS, JR., b. November 03, 1961, Norristown, Montgomery County, PA.
300. v. RICHARD EUGENE HARMS, b. January 25, 1967, Jacksonville, Morgan County, IL.

134. HENRY EUGENE[5] COX *(JAVAN HALE[4], FRANCES ELZIRY[3] COLLINS, MARY JANE[2], STERLING ENOS[1])*[194] was born July 24, 1938 in Chandlerville, Cass County, IL[194]. He married ELLEN MARIE HARRIS[194] January 01, 1958 in Havana, Mason County, IL[194]. She was born March 25, 1938 in Havana, Mason County, IL[194].

More About HENRY EUGENE COX:
Residence: 12763 N.S.R. 78, Havana, IL 62644

Children of HENRY COX and ELLEN HARRIS are:
301. i. JODI LYNN[6] COX, b. July 06, 1959, Havana, Mason County, IL.
302. ii. RICKY GENE COX, b. December 01, 1961, Havana, Mason County, IL.

303. iii. GREGORY JAY COX, b. April 08, 1968, Havana, Mason County, IL.

135. RICKY WAYNE[5] COX *(CLAUDE HAMILTON[4], FRANCES ELZIRY[3] COLLINS, MARY JANE[2], STERLING ENOS[1])*[194] was born June 29, 1956 in Jacksonville, Morgan County, IL[194]. He married ELIZABETH ANN GARVER[194] November 23, 1974 in Virginia, Cass County, IL[194]. She was born October 13, 1955 in Decatur, Macon County, IL[194].

Children of RICKY COX and ELIZABETH GARVER are:

i. CHRISTOPHER PATRICK[6] COX[194], b. January 27, 1974, Jacksonville, Morgan County, IL[194].
ii. MICHAEL HAMILTON COX[194], b. November 18, 1976, Rushville, Schuyler County, IL[194].
iii. HEATHER KAY COX[194], b. December 04, 1977, Rushville, Schuyler County, IL[194].
iv. JEFFREY WAYNE COX[194], b. November 16, 1978, Rushville, Schuyler County, IL[194].

136. MICHAEL EUGENE[5] COX *(CLAUDE HAMILTON[4], FRANCES ELZIRY[3] COLLINS, MARY JANE[2], STERLING ENOS[1])*[194] was born July 23, 1957 in Jacksonville, Morgan County, IL[194]. He married JEANNINE KAY LAUNER[195] June 14, 1980 in Arenzville, Cass County, IL[195]. She was born February 14, 1958 in Jacksonville, IL[195].

Children of MICHAEL COX and JEANNINE LAUNER are:

i. ANDREW MICHAEL[6] COX[195], b. May 06, 1983, Springfield, Sangamon County, IL[195].
ii. TYLER HAMILTON COX[195], b. October 11, 1985, Springfield, Sangamon County, IL[195].

137. BETTY LOU[5] COX *(DELBERT ROBERT[4], FRANCES ELZIRY[3] COLLINS, MARY JANE[2], STERLING ENOS[1])*[195] was born January 08, 1929 in Petersburg, Menard County, IL[195]. She married (1) FRED EDWARD MATHIS[195]. She married (2) ORVILLE MORRIS BARTELS[195] Bef. 1952[196].

More About BETTY LOU COX:
Divorced: Orville Morris Bartels
Residence: 900 W. 6th st., Beardstown, IL 62618

Child of BETTY COX and FRED MATHIS is:

i. GREG EDWARD[6] MATHIS[197], b. September 22, 1971, Jacksonville, Morgan County, IL[197].

More About GREG EDWARD MATHIS:
Residence: Chandlerville, IL 62627

Children of BETTY COX and ORVILLE BARTELS are:

304. ii. GARY LEE[6] BARTELS, b. March 06, 1952, Springfield, Sangamon County, IL.
305. iii. JOHN DAVID BARTELS, b. January 19, 1953, Oakford, IL.
306. iv. STEPHEN MORRIS BARTELS, b. July 17, 1954, Springfield, Sangamon County, IL.
307. v. DENISE MARIE BARTELS, b. June 03, 1961, Beardstown, Cass County, IL.
308. vi. SHELDON WAYNE BARTELS, b. April 26, 1963; d. July 31, 1994.
vii. BONITA ANN BARTELS[197], b. May 17, 1964, Beardstown, Cass County, IL[197].

More About BONITA ANN BARTELS:
Residence: 522 N. Pine St., Jacksonville, IL

viii. BYRON W. BARTELS, d. Stillborn; buried in Petersburg, Menard County, IL.

138. THELMA ANN[5] COX *(DELBERT ROBERT[4], FRANCES ELZIRY[3] COLLINS, MARY JANE[2], STERLING ENOS[1])*[198] was born November 21, 1935 in Petersburg, Menard County, IL[198]. She married JOHN R. CAREY[198] March 04, 1953 in New London, Ralls County, Missouri[199]. He was born May 11, 1931 in Virginia, Cass County, IL[200].

More About THELMA ANN COX:
Residence: 158 E. Washington St., Rushville, IL 62681

Children of THELMA COX and JOHN CAREY are:

309. i. JOHN RANDALL[6] CAREY, b. October 17, 1953, Canton, Fulton County, IL.
310. ii. MERLE LYNN CAREY, b. March 15, 1956, Beardstown, Cass County, IL.
311. iii. KATHY ANN CAREY, b. April 28, 1957, Beardstown, Cass County, IL.
312. iv. DEBORAH KAY CAREY, b. April 23, 1960, Beardstown, Cass County, IL.

313. v. MICHAEL DALE CAREY, b. August 18, 1961, Beardstown, Cass County, IL.

139. SHERALD DEWAYNE[5] COX *(DELBERT ROBERT[4], FRANCES ELZIRY[3] COLLINS, MARY JANE[2], STERLING ENOS[1])*[200] was born July 08, 1938 in Virginia, Cass County, IL[200], and died March 29, 1991 in Alsey, IL[201]. He married (1) JANET PFAFT[202] in Morris, IL[202]. He married (2) CONSTANCE RUTH DYER[202] June 14, 1964 in Ashland, Cass County, IL. She was born July 29, 1933 in Alsey, Scott County, IL[203].

More About SHERALD DEWAYNE COX:
Burial: Bowers Cemetery, Alsey, IL[203]
Divorced: 1963, Janet Pfaft

More About CONSTANCE RUTH DYER:
Residence: Alsey, IL 62610

Children of SHERALD COX and JANET PFAFT are:

i. JAMES DEAN[6] COX[204], b. December 22, 1960, Morris, IL[204].

Notes for JAMES DEAN COX:
He may have been adopted by his mother's second husband. He uses Coleman as his last name.

ii. RICKY COX[204], b. May 26, 1963, Morris, IL[204].

Notes for RICKY COX:
He may have been adopted by his mother's second husband. He uses Coleman as his last name.

Children of SHERALD COX and CONSTANCE DYER are:

iii. THERESA JOAN[6] DYER[204], b. November 27, 1951, Greenville, Greene County, TN[205]; Stepchild; m. DAVE HAAG[205], May 21, 1977, Athens, Greece[205]; b. May 03, 1947, St. Louis, MO[205].

314. iv. DEBORAH DIANE DYER, b. November 23, 1954, Greenville, Greene County, TN; Stepchild.

315. v. SANDRA KIM DYER, b. September 27, 1956, Greenville, Greene County, TN; Stepchild.

vi. SHERRY LYNN COX[206], b. February 22, 1964, Beardstown, Cass County, IL[206].

More About SHERRY LYNN COX:
Residence: Alsey, IL

vii. GERRI RUTH COX, b. March 05, 1970, Memphis, Shelby County, TN.

More About GERRI RUTH COX:
Residence: 23 N. Morrison, Memphis, TN 38104

140. BONNIE GAIL[5] COX *(DELBERT ROBERT[4], FRANCES ELZIRY[3] COLLINS, MARY JANE[2], STERLING ENOS[1])*[206] was born December 20, 1939 in Virginia, Cass County, IL[206]. She married GARY WAYNE ABNEY[206] December 07, 1957 in Seneca, IL[206].

More About BONNIE GAIL COX:
Residence: 9460 Four Mile Road, Thompson, IL 61285

Children of BONNIE COX and GARY ABNEY are:

i. KEVIN WAYNE[6] ABNEY[206], b. December 14, 1960, Savanna, Carroll County, IL[207].

More About KEVIN WAYNE ABNEY:
Residence: 5815 Woodlawn Gables, Alexandria, VA 22309

316. ii. KERY LEE ABNEY, b. May 02, 1964, Savanna, Carroll County, IL.

iii. JASON LYNN ABNEY[208], b. August 30, 1978, Clinton, Clinton County, IA[209].

141. RONNIE DALE[5] COX *(DELBERT ROBERT[4], FRANCES ELZIRY[3] COLLINS, MARY JANE[2], STERLING ENOS[1])*[210] was born June 04, 1941 in Virginia, Cass County, IL[210]. He married FRANKIE LEE FOSS[210] July 09, 1963 in Chandlerville, Cass County, IL[211].

More About RONNIE DALE COX:

Residence: Festus, MO

Children of RONNIE COX and FRANKIE FOSS are:

i. RICHARD LEON FOSS[6] COX[212], b. September 07, 1961[213].

More About RICHARD LEON FOSS COX:
Residence: Apple Valley, CA

ii. ROBERT DALE COX[214], b. November 20, 1963[215].

More About ROBERT DALE COX:
Residence: Jacksonville, IL

142. LARRY LEE[5] COX *(DELBERT ROBERT[4], FRANCES ELZIRY[3] COLLINS, MARY JANE[2], STERLING ENOS[1])*[216] was born May 16, 1942 in Virginia, Cass County, IL[216]. He married PATRICIA ANN FAIR[216] August 20, 1966 in Savana, Carroll County, IL[216]. She was born December 16, 1942 in Beardstown, Cass County, IL[216].

More About LARRY LEE COX:
Residence: Savanna, IL

Children of LARRY COX and PATRICIA FAIR are:

317. i. JEFFERY LEE[6] KNOUSE, b. June 23, 1963, Beardstown, Cass County, IL; Stepchild.
318. ii. LORRIE ANN COX, b. November 26, 1966, Savanna, Carroll County, IL.
iii. DOUGLAS DEAN COX[216], b. November 30, 1968, Savanna, Carroll County, IL[216]; m. CHARIS BENTHRUP[217], May 09, 1997, Mt. Carroll, Carroll County, IL[217].

More About DOUGLAS DEAN COX:
Residence: 502 Beech St., Savanna, IL 61074

319. iv. GREGORY BRYCE COX, b. April 19, 1970, Savanna, Carroll County, IL.

143. ARTHUR DELBERT[5] COX *(DELBERT ROBERT[4], FRANCES ELZIRY[3] COLLINS, MARY JANE[2], STERLING ENOS[1])*[218] was born October 06, 1944 in Wilmington, IL[218]. He married (1) ELIZABETH ELLEN KRAMER[218] March 01, 1964 in Jacksonville, Morgan Co., IL[218]. She died August 05, 1971 in Illinois; buried in Fairview Cemetery[218]. He married (2) MARY HELEN WINNER[218] December 26, 1972[218].

More About ARTHUR DELBERT COX:
Residence: 1105N North Santa Fe, Chillicothe, IL 61523

Children of ARTHUR COX and ELIZABETH KRAMER are:

320. i. ROYCE ELLEN[6] COX, b. September 11, 1964, Beardstown, Cass County, IL.
321. ii. BRIAN ALLEN COX, b. July 22, 1965, Beardstown, Cass County, IL.
iii. JOHN MICHAEL COX[218], b. December 10, 1968, Peoria, Peoria County, IL[219].

More About JOHN MICHAEL COX:
Residence: 201 Third St., Chandlerville, IL

Child of ARTHUR COX and MARY WINNER is:

iv. BRADLEY ARTHUR[6] COX[220], b. January 10, 1977, Peoria, Peoria County, IL[221].

More About BRADLEY ARTHUR COX:
Residence: 1105 N. Santa Fe, Chillicothe, IL 61523

144. KAREN SUE[5] COX *(DELBERT ROBERT[4], FRANCES ELZIRY[3] COLLINS, MARY JANE[2], STERLING ENOS[1])*[222] was born February 14, 1946 in Virginia, Cass County, IL[222]. She married JACK LEE FRITCHTNITCH[222] September 16, 1962 in Chandlerville, Cass County, IL[222]. He was born August 11, 1939 in Port Byron, Rock Island County, IL[222].

Children of KAREN COX and JACK FRITCHTNITCH are:

322. i. JEFFREY LEE[6] FRITCHTNITCH, b. February 03, 1964, Dixon, Lee County, IL.
323. ii. TINA SUE FRITCHTNITCH, b. December 11, 1968, Sterling, IL.

iii. MICHAEL CHARLES FRITCHTNITCH[222], b. October 01, 1971, Morris, Grundy County, IL[222].

More About MICHAEL CHARLES FRITCHTNITCH:
Residence: Morris, IL 60450

145. LINDA MARIE[5] COX *(DELBERT ROBERT[4], FRANCES ELZIRY[3] COLLINS, MARY JANE[2], STERLING ENOS[1])*[222] was born September 03, 1947 in Cass County, Ill.[222]. She married MARDEN LEE JOHNSON[222] October 27, 1963 in Chandlerville, Cass County, IL[222]. He was born October 16, 1947 in Beardstown, Cass County, IL[222].

More About LINDA MARIE COX:
Divorced: May 19, 1991, Marden Lee Johnson
Residence: 404 Main St., Forest City, IL 61532

Children of LINDA COX and MARDEN JOHNSON are:

i. MARDEN LEE[6] JOHNSON, JR.[222], b. April 12, 1965, Beardstown, Cass County, IL[222].

More About MARDEN LEE JOHNSON, JR.:
Residence: 3205 Cedar Hills Dr., Chillicothe, IL 61523

324. ii. ALAN CONRAD JOHNSON, b. June 06, 1967, Peoria, Peoria County, IL.
325. iii. JEANA MARIE JOHNSON, b. November 10, 1970, Beardstown, Cass County, IL.

146. MARILYN JEAN[5] COX *(DELBERT ROBERT[4], FRANCES ELZIRY[3] COLLINS, MARY JANE[2], STERLING ENOS[1])*[222] was born February 17, 1949 in Chandlerville, Cass County, IL[222]. She married JERALD LEROY FORCE[222] March 19, 1965 in Chandlerville, Cass County, IL[222]. He was born May 26, 1944 in Mason County, IL[222].

More About MARILYN JEAN COX:
Residence: R.R. 2, Beardstown, IL 62618

Children of MARILYN COX and JERALD FORCE are:

326. i. DARRIN LEE[6] FORCE, b. February 10, 1966, Beardstown, Cass County, IL.
327. ii. ROBERT LEWIS FORCE, b. June 13, 1969, Beardstown, Cass County, IL.
iii. MICHELLE JEAN FORCE[222], b. October 16, 1972, Beardstown, Cass County, IL[222]; m. RONALD JOSEPH HAMANN, March 01, 1997; b. August 29, 1973, North Wilksboro, NC.

More About MICHELLE JEAN FORCE:
Residence: 316 E. 3rd St., Beardstown, IL 62618

iv. REBECCA ROCHELLE FORCE[222], b. April 07, 1979, Jacksonville, Morgan County, IL[222].

147. BARBARA ELLEN[5] COX *(RAYMOND ALLEN[4], FRANCES ELZIRY[3] COLLINS, MARY JANE[2], STERLING ENOS[1])*[222] was born May 27, 1939 in Atterberry, Menard Co., IL[222]. She married GEORGE SAMUEL STUHMER[222] June 13, 1957 in Chandlerville, Cass County, IL[222]. He was born June 03, 1933 in Newmansville, Cass County, IL[222].

More About BARBARA ELLEN COX:
Residence: R.R. 2, Chandlerville, Il 62627

Child of BARBARA COX and GEORGE STUHMER is:

i. COLLEEN LOUISE[6] STUHMER[222], b. December 16, 1958, Jacksonville, Morgan County, IL[222]; m. RAYMOND WILFORD CARTER, JR.[223], August 03, 1989, Palmyra, Marion County, MO[223]; b. May 13, 1949, Alton, Madison County, IL[223].

More About COLLEEN LOUISE STUHMER:
Residence: 3104 Robin Road, Alexander, IL 62601

148. GLORIA JEAN[5] COX *(RAYMOND ALLEN[4], FRANCES ELZIRY[3] COLLINS, MARY JANE[2], STERLING ENOS[1])*[224] was born November 13, 1944 in Chandlerville, Cass County, IL[224]. She married BERNARD JAY MORRIS[224] March 03, 1963 in Virginia, Cass County, IL[224]. He was born December 29, 1937 in Lewistown, Fulton County, IL[224].

More About GLORIA JEAN COX:

Residence: R.R. 2, Beardstown, IL 62618

Children of GLORIA COX and BERNARD MORRIS are:

i. AARON JAY[6] MORRIS[224], b. December 27, 1964, Jacksonville, Morgan County, IL[224]; m. MICHELLE AUERBACH[225].

More About AARON JAY MORRIS:
Residence: 418 Northrup Dr., San Diego, CA 92126

328. ii. TERESA RENEE MORRIS, b. November 21, 1966, Jacksonville, Morgan County, IL.

149. EDWARD LEE[5] JONES *(RUTH ADELINE[4] COX, FRANCES ELZIRY[3] COLLINS, MARY JANE[2], STERLING ENOS[1])*[226] was born April 09, 1934 in Bradforton, Sangamon County, IL[227]. He married BETTY SUMBELL[228] September 15, 1952 in Hillsboro, IL[229]. She was born December 17, 1935 in Athens, Menard County, IL[229].

More About EDWARD LEE JONES:
Residence: R.R. 2, Athens, IL 62613

Children of EDWARD JONES and BETTY SUMBELL are:

i. BETTY MAE[6] JONES[229], b. September 17, 1953[229]; d. July 20, 1955, Springfield, Sangamon County, IL[229].
329. ii. EDWARD LEE JONES, JR., b. July 31, 1955, Springfield, Sangamon County, IL.
330. iii. FRED ALLEN JONES, b. November 10, 1956, Springfield, Sangamon County, IL.
331. iv. BETSY ANN JONES, b. May 09, 1958, Springfield, Sangamon County, IL.
332. v. MARK JEFFREY JONES, b. July 31, 1960, Springfield, Sangamon County, IL.
333. vi. MICHAEL DALE JONES, b. November 18, 1961, Springfield, Sangamon County, IL.
334. vii. REBECCA SUE JONES, b. November 21, 1962, Springfield, Sangamon County, IL.

150. CARL DAVID[5] JONES *(RUTH ADELINE[4] COX, FRANCES ELZIRY[3] COLLINS, MARY JANE[2], STERLING ENOS[1])*[230] was born April 29, 1941 in Springfield, Sangamon County, IL[231]. He married ROSALIE LAVERNE WEST[231] November 18, 1960 in Virginia, Cass County, IL[231]. She was born October 13, 1942 in Springfield, Sangamon County, IL[231].

More About CARL DAVID JONES:
Residence: 612 Del Norte Rd., Greenville, SC 29615

Children of CARL JONES and ROSALIE WEST are:

335. i. CARL DAVID[6] JONES, JR., b. September 05, 1961, Springfield, Sangamon County, IL.
ii. MATTHEW AARON JONES[231], b. November 14, 1969, Springfield, Sangamon County, IL[231].

More About MATTHEW AARON JONES:
Residence: 226 Chick Springs Rd., Greenville, SC 29609

iii. JUSTIN TRAVIS JONES[231], b. April 12, 1974, Springfield, Sangamon County, IL[231].

More About JUSTIN TRAVIS JONES:
Residence: 201 Picadilly Square, Cayce, SC 29033

iv. JEROD ELDON JONES[231], b. May 03, 1976, Springfield, Sangamon County, IL[231].

More About JEROD ELDON JONES:
Residence: 612 Del Norte Rd., Greenville, SC 29615

151. RONALD DEAN[5] JONES *(RUTH ADELINE[4] COX, FRANCES ELZIRY[3] COLLINS, MARY JANE[2], STERLING ENOS[1])*[232] was born July 01, 1950 in Springfield, Sangamon County, IL[233]. He married SHELIA ANN KEITH[233] August 05, 1972 in Springfield, Sangamon County, IL[233]. She was born February 24, 1951 in Springfield, Sangamon County, IL[233].

More About RONALD DEAN JONES:
Residence: 89 Sidener Lane, Springfield, IL 62707

Children of RONALD JONES and SHELIA KEITH are:
i. BYRON KEITH[6] JONES[233], b. September 01, 1976, Springfield, Sangamon County, IL[233].
ii. MELISSA ANN JONES[233], b. September 10, 1978, Springfield, Sangamon County, IL[233].

152. DONNA JEAN[5] BROWN *(FREDA MARIE[4] COX, FRANCES ELZIRY[3] COLLINS, MARY JANE[2], STERLING ENOS[1])*[234] was born May 12, 1939 in Virginia, Cass County, IL[234]. She married RONALD RAYMOND FINCH[234] June 17, 1955 in Bath, Mason County, IL[234]. He was born June 30, 1935 in Mason County, IL[234].

More About DONNA JEAN BROWN:
Residence: 59 Lilac Lane, Springfield, IL 62702

Children of DONNA BROWN and RONALD FINCH are:
336. i. SCARLETT MARIE[6] FINCH, b. November 11, 1955, Springfield, Sangamon Co., IL.
337. ii. LISA COLLETTE FINCH, b. August 05, 1959, Beardstown, Cass County, IL.
338. iii. RHONDA MICHELLE FINCH, b. September 18, 1964, Springfield, Sangamon Co., IL.
iv. RICHARD RAYMOND FINCH[234], b. October 01, 1975, Springfield, Sangamon Co., IL[234].

153. EULA MAE[5] BROWN *(FREDA MARIE[4] COX, FRANCES ELZIRY[3] COLLINS, MARY JANE[2], STERLING ENOS[1])*[234] was born November 26, 1940 in Virginia, Cass County, IL[234]. She married (1) LUBERT LEE SHORES[234] June 11, 1957 in Chandlerville, Cass County, IL[234]. He was born April 06, 1930[234], and died March 08, 1974 in Illinois of a heart attack; buried in Chandlerville Cemetery in Cass County, IL[234]. She married (2) AL BAKER[235] January 17, 1986[235]. He was born December 04, 1938 in Oakford, Menard County, IL[235].

More About EULA MAE BROWN:
Residence: Kilbourne, IL

Children of EULA BROWN and LUBERT SHORES are:
339. i. KELLY LEE[6] SHORES, b. November 07, 1957, Jacksonville, Morgan County, IL.
340. ii. LEIGH ANN SHORES, b. May 05, 1959, Springfield, Sangamon Co., IL.
341. iii. LUKE ANTHONY SHORES, b. May 07, 1960, Springfield, Sangamon Co., IL.
342. iv. JENNIFER LEA SHORES, b. March 21, 1964, Jacksonville, Morgan County, IL.

154. ROY LEE[5] BROWN *(FREDA MARIE[4] COX, FRANCES ELZIRY[3] COLLINS, MARY JANE[2], STERLING ENOS[1])*[236] was born October 28, 1944 in Chandlerville, Cass County, IL[236]. He married SHARLA JEAN SNYDER[236] May 23, 1970 in Chandlerville, Cass County, IL[236]. She was born January 25, 1951 in Jacksonville, Morgan County, IL[236].

More About ROY LEE BROWN:
Residence: Chandlerville, IL 62627

Child of ROY BROWN and SHARLA SNYDER is:
i. LEO CHRISTOPHER[6] BROWN[236], b. March 20, 1972, Peoria, Peoria County, IL[236].

More About LEO CHRISTOPHER BROWN:
Residence: Chandlerville, IL 62627

155. JANET MAE[5] COX *(JOHN ROBERT[4], FRANCES ELZIRY[3] COLLINS, MARY JANE[2], STERLING ENOS[1])*[236] was born April 14, 1941 in Virginia, Cass County, IL[236]. She married CLARENCE EDWIN "FUZZ" BOYD[236] August 31, 1957 in Jacksonville, Morgan Co., IL[236]. He was born February 16, 1931 in Virginia, Cass County, IL[236].

More About JANET MAE COX:
Residence: R.R. 1, Virginia, IL 62691

Children of JANET COX and CLARENCE BOYD are:
343. i. CLARENCE EDWIN[6] BOYD, JR., b. June 06, 1964, Jacksonville, Morgan County, IL.
ii. LISA KATHLEEN BOYD[236], b. June 21, 1967, Jacksonville, Morgan County, IL[236].

More About LISA KATHLEEN BOYD:
Residence: R.R. 1, Virginia, IL 62691

156. JUNE LOUISE[5] COX *(JOHN ROBERT[4], FRANCES ELZIRY[3] COLLINS, MARY JANE[2], STERLING ENOS[1])*[236] was born

April 24, 1942 in Chandlerville, Cass County, IL[236]. She married JAMES WILLIAM HUGHES[236] June 01, 1960 in Virginia, Cass County, IL[236]. He was born October 14, 1935 in Greenview, Menard County, IL[236].

More About JUNE LOUISE COX:
Divorced: April 1992, James William Hughes
Residence: St. Cloud, MN

Children of JUNE COX and JAMES HUGHES are:

i. JAMES JUNIOR[6] HUGHES[236], b. December 03, 1960, Jacksonville, Morgan County, IL[236]; m. JUDITH MARIE MULKERN[237], August 1988, Suffield, CT[237].

More About JAMES JUNIOR HUGHES:
Residence: 4 Sycamore Lane, W. Hartford, CT 06117

344. ii. GREGORY ALLAN HUGHES, b. November 24, 1963, Jacksonville, Morgan County, IL; d. February 04, 1993, Colorado in a work related accident; body was cremated.

345. iii. JOHN WILLIAM HUGHES, b. June 17, 1966, Tucson, Pima County, AZ.

iv. TIMOTHY WAYNE HUGHES[238], b. January 02, 1970, Tucson, Pima County, AZ[238].

More About TIMOTHY WAYNE HUGHES:
Residence: Corvallis, MT 59828

157. JOHN ROBERT[5] COX, JR. *(JOHN ROBERT[4], FRANCES ELZIRY[3] COLLINS, MARY JANE[2], STERLING ENOS[1])*[238] was born November 18, 1943 in Virginia, Cass County, IL[238]. He married (1) ?. He married (2) WANDA JEAN HOLMES[238] February 26, 1971 in Ashland, Cass County, IL[238]. She was born August 02, 1934 in Ashland, Cass County, IL[238].

More About JOHN ROBERT COX, JR.:
Residence: 242 E. Liberty St., Virginia, IL 62691

Children of JOHN COX and ? are:

i. BRENT STERLING[6] COX[238], b. March 09, 1967, Springfield, Sangamon Co., IL[238].

ii. AMIE MARIE COX[238], b. August 18, 1969, Springfield, Sangamon Co., IL[238].

158. SANDRA KAY[5] COX *(JOHN ROBERT[4], FRANCES ELZIRY[3] COLLINS, MARY JANE[2], STERLING ENOS[1])*[238] was born April 26, 1946 in Chandlerville, Cass County, IL[238]. She married GEORGE WILLIAM WHITE[238] July 18, 1965[238]. He was born January 14, 1944 in Beardstown, Cass County, IL[238].

More About SANDRA KAY COX:
Residence: Pleasant Plains, IL 62677

Children of SANDRA COX and GEORGE WHITE are:

i. BRYAN WILLIAM[6] WHITE[238], b. January 17, 1966, Springfield, Sangamon Co., IL[238].

More About BRYAN WILLIAM WHITE:
Residence: Pleasant Plains, IL 62677

ii. RACHEL KAY WHITE[238], b. March 23, 1971, Springfield, Sangamon Co., IL[238].

More About RACHEL KAY WHITE:
Residence: Pleasant Plains, IL 62677

159. HAROLD EUGENE[5] BARBEE *(PAULINE FRANCES[4] COX, FRANCES ELZIRY[3] COLLINS, MARY JANE[2], STERLING ENOS[1])*[238] was born November 21, 1941 in Virginia, Cass County, IL[238]. He married JOANNE EILEEN HEISSINGER[238] June 11, 1960[238]. She was born March 14, 1942 in Springfield, Sangamon Co., IL[238].

More About HAROLD EUGENE BARBEE:
Residence: R.R. 1, Bunker, MO 63629

Children of HAROLD BARBEE and JOANNE HEISSINGER are:

346. i. DEANNA LYNN[6] BARBEE, b. May 07, 1962, Springfield, Sangamon Co., IL.
347. ii. VICTORIA ANN BARBEE, b. August 27, 1963, Springfield, Sangamon Co., IL.
348. iii. MARK EUGENE BARBEE, b. November 05, 1965, Springfield, Sangamon Co., IL.
iv. BRIAN WAYNE BARBEE[238], b. August 29, 1970, Springfield, Sangamon Co., IL[238].

More About BRIAN WAYNE BARBEE:
Residence: Washington

160. CHARLES LEROY[5] BARBEE *(PAULINE FRANCES[4] COX, FRANCES ELZIRY[3] COLLINS, MARY JANE[2], STERLING ENOS[1])*[238] was born January 15, 1944 in Virginia, Cass County, IL[238]. He married MARGARET ANN MCNAB[238] July 22, 1967 in Davenport, Scott County, IA[238]. She was born October 12, 1944 in Davenport, Scott County, IA[238].

More About CHARLES LEROY BARBEE:
Residence: 2710 E. 7th St., Duluth, MN 55812

Children of CHARLES BARBEE and MARGARET MCNAB are:
i. CRAIG MICHAEL[6] BARBEE[238], b. August 15, 1973, Minneapolis, MN[238].

More About CRAIG MICHAEL BARBEE:
Residence: 2710 E. 7th St., Duluth, MN 55812

ii. ERIC MATTHEW BARBEE[238], b. May 01, 1976, Minneapolis, MN[238].

More About ERIC MATTHEW BARBEE:
Residence: 2710 7th St., Duluth, MN 55812

161. SHARON KAY[5] BARBEE *(PAULINE FRANCES[4] COX, FRANCES ELZIRY[3] COLLINS, MARY JANE[2], STERLING ENOS[1])*[239] was born March 16, 1952 in Springfield, Sangamon Co., IL[240]. She married (1) JAMES LYNN GRAY[240] January 15, 1972 in Springfield, Sangamon County, IL[240]. He was born March 03, 1948 in Springfield, Sangamon Co., IL[240]. She married (2) JEFFREY WILLIAM BEIERMAN[241] April 02, 1993 in Springfield, Sangamon County, IL[241]. He was born March 06, 1962[241].

More About SHARON KAY BARBEE:
Divorced: November 27, 1990, James Lynn Gray
Residence: 8575 Treat Rd., Loami, IL 62661

Children of SHARON BARBEE and JAMES GRAY are:
i. JENNIFER LYNN[6] GRAY[242], b. January 16, 1975, Springfield, Sangamon Co., IL[242].
ii. MATTHEW JAMES GRAY[242], b. July 16, 1978, Springfield, Sangamon Co., IL[242].

162. DEBRA SUE[5] BARBEE *(PAULINE FRANCES[4] COX, FRANCES ELZIRY[3] COLLINS, MARY JANE[2], STERLING ENOS[1])*[242] was born November 05, 1957 in Springfield, Sangamon Co., IL[242]. She married JEFF WILLIAM JOHNSON[243] August 23, 1980 in Springfield, Sangamon County, IL[243]. He was born June 13, 1956 in Sycamore, DeKalb County, IL[243].

More About DEBRA SUE BARBEE:
Residence: 2541 Winfield, Springfield, IL 62704

Children of DEBRA BARBEE and JEFF JOHNSON are:
i. CHRISTOPHER WILLIAM[6] JOHNSON[243], b. December 23, 1983, Springfield, Sangamon County, IL[243].
ii. DAVID SCOTT JOHNSON[243], b. November 03, 1987, Springfield, Sangamon County, IL[243].

163. CHARLSEY[5] JINKS *(MONTANA "TANA"[4] COLLINS, JOHN WILLIAM MCHENRY[3], MARY JANE[2], STERLING ENOS[1])*
She married PAUL RYMER.

Children of CHARLSEY JINKS and PAUL RYMER are:
i. JOHNNY[6] RYMER.
ii. PAUL DALE RYMER, m. ROSALYN ?.
iii. EDNA RYMER, m. ? MORGAN.

iv. DON RYMER.

More About DON RYMER:
Residence: Lives in Texas

v. CHARLENE RYMER, m. ? BARNARD.

164. SHIRLEY MAY[5] COLLINS *(ALFRED M.[4], NEWTON FRANKLIN[3], MARY JANE[2], STERLING ENOS[1])* was born December 20, 1947. She married LARRY WINES June 06, 1965 in Molton, Ill..

More About SHIRLEY MAY COLLINS:
Divorced: Larry Wines
Residence: Lincoln, IL

Children of SHIRLEY COLLINS and LARRY WINES are:
i. LISA ANN[6] WINES, b. August 03, 1967.
ii. LARRY LEON WINES, b. August 22, 1970.
iii. LESLIE ALFRED WINES, b. August 31, 1975.

165. LINDA KAY[5] COLLINS *(ALFRED M.[4], NEWTON FRANKLIN[3], MARY JANE[2], STERLING ENOS[1])* was born August 05, 1950. She married TOM MARSHALL March 19, 1968.

More About TOM MARSHALL:
Fact 1: 1991, Living in Lincoln, Ill.

Children of LINDA COLLINS and TOM MARSHALL are:
i. TAMI LYNN[6] MARSHALL, b. August 22, 1969.
ii. TRACI ANN MARSHALL, b. August 17, 1972.

166. RANDY[5] COLLINS *(GENE[4], NEWTON FRANKLIN[3], MARY JANE[2], STERLING ENOS[1])* was born November 1955.

Notes for RANDY COLLINS:
He was raised by his grandfather Collins. He is married and lives in Beardstown, IL.

Child of RANDY COLLINS is:
i. SON[6] COLLINS.

167. BETTY SUE[5] DAVIS *(AGNES JANE[4] COLLINS, NEWTON FRANKLIN[3], MARY JANE[2], STERLING ENOS[1])* She married (1) ? GARMON. She married (2) ? JACKSON.

Children of BETTY DAVIS and ? GARMON are:
i. DAPHNE EILEEN[6] GARMON.
ii. CLIFFORD HOWARD GARMON.
iii. REBECCA JANE GARMON, d. Unknown.

168. DORIS IRENE[5] DAVIS *(AGNES JANE[4] COLLINS, NEWTON FRANKLIN[3], MARY JANE[2], STERLING ENOS[1])*[244] was born February 18, 1961 in Jacksonville, Morgan County, IL[244]. She married (1) DENNIS JAY RICH[244] December 02, 1978 in Chandlerville, Cass County, IL[244], son of NED RICH and EVELYN COX. He was born July 29, 1957 in Beardstown, Cass County, IL[244]. She married (2) ? MONROE. She married (3) ? FANNING.

More About DENNIS JAY RICH:
Divorced: October 12, 1984, Doris Irene Davis
Residence: Chandlerville, IL

Children of DORIS DAVIS and DENNIS RICH are:
i. CLINT NEDWARD[6] RICH[245], b. May 11, 1980, Springfield, Sangamon County, IL[245].
ii. BRETT ALLAN RICH[245], b. October 13, 1982, Springfield, Sangamon County, IL[245].

Children of DORIS DAVIS and ? MONROE are:
iii. KYLE EUGENE[6] MONROE.

iv. BRITTANY NICCOLE MONROE.

169. RODNEY LEE[5] DAVIS *(AGNES JANE[4] COLLINS, NEWTON FRANKLIN[3], MARY JANE[2], STERLING ENOS[1])*

Child of RODNEY LEE DAVIS is:
i. ALEC SAWYER[6] DAVIS.

170. ROSE MARIE[5] DAVIS *(AGNES JANE[4] COLLINS, NEWTON FRANKLIN[3], MARY JANE[2], STERLING ENOS[1])* She married (1) ? GIBHARDT. She married (2) ? DONOVAN.

Child of ROSE DAVIS and ? GIBHARDT is:
i. LUCAS WAYNE[6] GIBHARDT.

Child of ROSE DAVIS and ? DONOVAN is:
ii. SAMUEL EUGENE[6] DONOVAN.

171. VICTOR EUGENE[5] DAVIS *(AGNES JANE[4] COLLINS, NEWTON FRANKLIN[3], MARY JANE[2], STERLING ENOS[1])* was born March 05, 1949.

Child of VICTOR EUGENE DAVIS is:
i. VICTOR LEE[6] DAVIS, b. October 22, 1995.

172. HAROLD WAYNE[5] DAVIS *(AGNES JANE[4] COLLINS, NEWTON FRANKLIN[3], MARY JANE[2], STERLING ENOS[1])*[246] was born September 12, 1950[246], and died May 29, 1980 in Mason County, IL; auto accident[246].

More About HAROLD WAYNE DAVIS:
Burial: Chandlerville Cemetery[246]

Children of HAROLD WAYNE DAVIS are:
i. MICHELLE ANN[6] DAVIS.
ii. TARA LEA DAVIS.

173. CAROL ANN[5] DAVIS *(AGNES JANE[4] COLLINS, NEWTON FRANKLIN[3], MARY JANE[2], STERLING ENOS[1])* was born December 29, 1951. She married LEE TROXELL.

Children of CAROL DAVIS and LEE TROXELL are:
i. RHONDA LEA[6] TROXELL, b. August 12, 1975; m. ? PRATT.
ii. HEATHER LYNN TROXELL, b. February 17, 1977.
iii. CARIE LEANN TROXELL, b. October 08, 1980.
iv. KIMBERLI LINN TROXELL, b. October 07, 1992.

174. NORMA JEAN[5] COLLINS *(VAUGHNEE[4], JAVAN HALE[3], MARY JANE[2], STERLING ENOS[1])* She married REV. JOHN CLARK[248].

More About REV. JOHN CLARK:
Residence: 248 North Main St., Clinton, TN 37716
Telephone: 865-457-8149

Children of NORMA COLLINS and JOHN CLARK are:
i. DAVID[6] CLARK[248].
ii. TIMOTHY CLARK[248].
iii. MICHAEL CLARK[248], b. 1966[248].
iv. MICHELLE CLARK[248], b. 1966[248].

175. DELLA MAE[5] COLLINS *(VAUGHNEE[4], JAVAN HALE[3], MARY JANE[2], STERLING ENOS[1])* She married PAUL DALTON[250].

More About DELLA MAE COLLINS:
Residence: Rt. 1, Box 3268, Bean Station, Tn 37708

Telephone: 865-767-3072

Child of DELLA COLLINS and PAUL DALTON is:
349. i. GARY[6] DALTON.

176. STEVEN RAY "STEVE"[5] COLLINS *(HENRY ROY "JOHN"[4], JAVAN HALE[3], MARY JANE[2], STERLING ENOS[1])*[251] was born October 05, 1952[252]. He married (1) PAT WOODY[252] June 09, 1972[252]. She was born June 01, 1953[252]. He married (2) SANDRA KAY FORD August 1986[252]. She was born February 07, 1962[253], and died March 05, 2002 in Russellville, TN[253].

More About SANDRA KAY FORD:
Burial: Bethesda Cemetery, Morristown, TN[253]

Children of STEVEN COLLINS and PAT WOODY are:
350. i. DOUGLAS ROY[6] COLLINS, b. May 28, 1974.
351. ii. SHERRY ANNJINETTA COLLINS, b. May 27, 1977.
352. iii. ANDREA DENISE COLLINS, b. December 31, 1979.

177. MICHAEL LEWIS[5] COLLINS *(HENRY ROY "JOHN"[4], JAVAN HALE[3], MARY JANE[2], STERLING ENOS[1])*[254] was born April 17, 1955[254]. He married CATHY HAMBY[254] November 1984[254].

Children of MICHAEL COLLINS and CATHY HAMBY are:
i. BRANDON MICHAEL[6] COLLINS[254], b. February 21, 1987[254].
ii. MATTHEW AUSTIN COLLINS[254], b. November 17, 1991[254].

178. PAUL RAYMOND[5] COX *(JAMES WILLIAM ARTHUR[4], NANCY ELIZABETH[3] CLEMENT, ELIZA CATHERINE[2] COLLINS, STERLING ENOS[1])*[255] was born June 02, 1911 in Virginia, Cass County, IL[255]. He married FREIDA FERN MONEY[255] August 30, 1933 in Virginia, Cass County, IL[255]. She was born December 07, 1915 in New Berlin, Sangamon County, IL[255].

Children of PAUL COX and FREIDA MONEY are:
353. i. RICHARD PAUL[6] COX, b. August 19, 1934, Virginia, Cass County, IL.
ii. DONALD LARRY COX[255], b. April 06, 1936, Virginia, Cass County, IL[255]; m. (1) VIOLA MARIE KOCH[256], 1960[256]; m. (2) WALTRAUD HILDEGARD (ROEDERER) SKAGGS[256], October 08, 1992, Virginia, Cass County, IL[256]; b. April 27, 1946, Bayreuth, Germany[256].

More About DONALD LARRY COX:
Divorced: 1984
Residence: P. O. Box 283, Pleasant Plains, IL 62677

354. iii. SHIRLEY JOANN COX, b. November 21, 1937, Virginia, Cass County, IL.
355. iv. MARILYN JANET COX, b. June 24, 1939, Virginia, Cass County, IL.
356. v. BARBARA EILEEN COX, b. September 12, 1940, Virginia, Cass County, IL.
357. vi. JERRY LEE COX, b. September 04, 1943, Virginia, Cass County, IL; d. March 22, 1990, Tallula, Menard County, IL of an epileptic seizure.
358. vii. LINDA SUE COX, b. July 31, 1946, Jacksonville, Morgan County, IL.

179. ROY LEE[5] COX *(JAMES WILLIAM ARTHUR[4], NANCY ELIZABETH[3] CLEMENT, ELIZA CATHERINE[2] COLLINS, STERLING ENOS[1])*[257] was born November 28, 1913 in Virginia, Cass County, IL[257], and died June 25, 1994[258]. He married ALVENIA ESTHER HARRELL[259] September 05, 1933 in Virginia, Cass County, IL[259]. She was born June 25, 1917 in Beardstown, Cass County, IL[259].

More About ROY LEE COX:
Burial: Swan Lake Cemetery, Peoria, IL[260]

More About ALVENIA ESTHER HARRELL:
Residence: 3507 Queen Ann Court, Peoria, IL 61615

Children of ROY COX and ALVENIA HARRELL are:
359. i. ROY STEVEN[6] COX, b. August 28, 1941, Jacksonville, Morgan County, IL.

ii. WILLIAM LEE COX[261], b. October 11, 1944, Jacksonville, Morgan County, IL[261]; m. ARLENE MARIE GILLES[261], October 20, 1977, Kickapoo, Peoria County, IL[261].

More About WILLIAM LEE COX:
Residence: 2117 W. Forest Hill, Peoria, IL 61614

360. iii. BEVERLY JO COX, b. April 24, 1946, Peoria, Peoria County, IL.
361. iv. JACOB LEE "JACK" COX, b. December 05, 1947, Lowpoint, Woodford County, IL.

180. VERN WILLARD[5] COX *(JAMES WILLIAM ARTHUR[4], NANCY ELIZABETH[3] CLEMENT, ELIZA CATHERINE[2] COLLINS, STERLING ENOS[1])*[261] was born October 10, 1915 in Cass County, IL[261], and died April 04, 1978 in Illinois[261]. He married BONNIE M. WOODS[261] January 31, 1946 in Detroit, Michigan[262]. She was born August 02, 1923 in Jacksonville, Morgan County, IL[262], and died July 31, 1977 in Peoria, Peoria County, IL[262].

More About VERN WILLARD COX:
Burial: Hillcrest Memorial Gardens Cemetery, Washington, Tazewell Co., IL[263]

More About BONNIE M. WOODS:
Burial: Hillcrest Memorial Gardens Cemetery, Washington, Tazewell County, IL[264]

Children of VERN COX and BONNIE WOODS are:

i. GARY[6] COX[265].

More About GARY COX:
Residence: Belvidere, IL

ii. RANDY COX[265].

More About RANDY COX:
Residence: 920 N. 8th St., Canton, IL

181. ALBERTA MAE[5] COX *(JAMES WILLIAM ARTHUR[4], NANCY ELIZABETH[3] CLEMENT, ELIZA CATHERINE[2] COLLINS, STERLING ENOS[1])*[265] was born April 05, 1919 in Cass County, IL[265], and died July 19, 1954 in Illinois of cancer[265]. She married HOWARD J. HARRELL[266] June 19, 1935 in Cass County, IL[267]. He was born February 28, 1913 in Beardstown, Cass County, IL[268].

More About ALBERTA MAE COX:
Burial: Walnut Ridge Cemetery near Virginia, Cass Co., IL[269]

More About HOWARD J. HARRELL:
Residence: 1007 Routt St., Jacksonville, IL 62650

Child of ALBERTA COX and HOWARD HARRELL is:

i. KENNETH EUGENE[6] HARRELL[270], b. July 14, 1936[270]; d. May 04, 1937[270].

More About KENNETH EUGENE HARRELL:
Burial: Walnut Ridge Cemetery near Virginia, Cass Co., IL[271]

182. GLENN FRANKLIN[5] COX *(JAMES WILLIAM ARTHUR[4], NANCY ELIZABETH[3] CLEMENT, ELIZA CATHERINE[2] COLLINS, STERLING ENOS[1])*[271] was born March 20, 1921 in Virginia, Cass County, IL[271]. He married (1) DOROTHY JANE KREIG[271] April 21, 1941 in Palmyra, Marion Co., MO[271]. She was born in Virginia, Cass County, IL[271]. He married (2) AVIS DUKES ELLIS[271] June 28, 1948 in Valdosta (Lowndes Co.), GA[271]. She was born January 07, 1911 in Dukes Station, Florida[271].

More About GLENN FRANKLIN COX:
Divorced: January 24, 1945
Residence: R.R. 2, Lake Butler, FL 32054

Child of GLENN COX and DOROTHY KREIG is:

362. i. RONALD EUGENE[6] COX, b. June 21, 1942, Beardstown, Cass County, IL.

183. DOROTHY ANN[5] COX *(JAMES WILLIAM ARTHUR[4], NANCY ELIZABETH[3] CLEMENT, ELIZA CATHERINE[2] COLLINS, STERLING ENOS[1])*[271] was born November 07, 1923 in Cass County, IL[271], and died May 12, 1967 in Illinois of cancer[271]. She married LORAL DENNIS FARMER[271] May 05, 1941 in Jacksonville, Morgan Co., IL[271]. He was born December 17, 1921 in White Hall, Greene Co., IL[271].

More About DOROTHY ANN COX:
Burial: Memorial Lawn Cemetery, Jacksonville, Morgan Co., IL[271]

Children of DOROTHY COX and LORAL FARMER are:
363. i. DANIEL DENNIS[6] FARMER, b. May 14, 1943, Virginia, Cass County, IL.
364. ii. PHYLLIS ANN FARMER, b. March 04, 1945, Virginia, Cass County, IL.
365. iii. CONNIE LOU FARMER, b. January 16, 1947, Jacksonville, Morgan County, IL.

184. JAMES WILLIAM[5] COX *(JAMES WILLIAM ARTHUR[4], NANCY ELIZABETH[3] CLEMENT, ELIZA CATHERINE[2] COLLINS, STERLING ENOS[1])*[271] was born March 31, 1930 in Philadelphia, Cass County, IL[271]. He married NAOMI MARY KRIEG[271] November 19, 1950 in Bluff Springs, Cass County, IL[271]. She was born February 14, 1932 in Virginia, Cass County, IL[271].

More About JAMES WILLIAM COX:
Residence: R.R. 1, Virginia, IL 62691

Child of JAMES COX and NAOMI KRIEG is:
366. i. JAMES DARRELL[6] COX, b. October 04, 1951, Beardstown, Cass County, IL.

185. BETTY LOU[5] COX *(JAMES WILLIAM ARTHUR[4], NANCY ELIZABETH[3] CLEMENT, ELIZA CATHERINE[2] COLLINS, STERLING ENOS[1])*[271] was born December 05, 1932 in Philadelphia, Cass County, IL[271], and died March 10, 1996 in Evanston, Cook County, IL of cancer. She married MARVIN LEROY HUSTON[271] July 01, 1953 in Virginia, Cass County, IL[271]. He was born January 04, 1933 in Peoria, Peoria County, IL[271].

More About MARVIN LEROY HUSTON:
Residence: 820 Green Acres Lane, Glenview, IL 60025

Children of BETTY COX and MARVIN HUSTON are:
i. LISA LYNN[6] HUSTON[271], b. August 03, 1960, Chicago, Cook County, IL[271].

More About LISA LYNN HUSTON:
Residence: 921 North LaSalle, Chicago, IL 60610

ii. TIMOTHY SCHAAD HUSTON[271], b. September 02, 1968, Indianapolis, IN[271].

More About TIMOTHY SCHAAD HUSTON:
Residence: 22 Millers Lane, Mt. Prospect, IL 60056

186. RUTH MARIE[5] COX *(JAMES WILLIAM ARTHUR[4], NANCY ELIZABETH[3] CLEMENT, ELIZA CATHERINE[2] COLLINS, STERLING ENOS[1])*[271] was born April 06, 1935 in Virginia, Cass County, IL[271]. She married WAYNE LAVERNE THOMPSON[271] July 03, 1959 in Springfield, Sangamon County, IL[271]. He was born October 19, 1934 in Brooklyn, Schuyler County, IL[271].

More About RUTH MARIE COX:
Residence: 830 S. Plum, Virginia, IL 62691

Child of RUTH COX and WAYNE THOMPSON is:
367. i. CHERI DENISE[6] THOMPSON, b. September 19, 1960, Springfield, Sangamon Co., IL.

187. ALLEN SHERWOOD[5] COX *(JAMES WILLIAM ARTHUR[4], NANCY ELIZABETH[3] CLEMENT, ELIZA CATHERINE[2] COLLINS, STERLING ENOS[1])*[271] was born July 15, 1937 in Virginia, Cass County, IL[271]. He married JANET LEE PICTON[271] November 25, 1966 in Peoria, Peoria Co., IL[271]. She was born December 19, 1941 in Peoria, IL[271].

More About ALLEN SHERWOOD COX:
Residence: 2913 W. Alan Court, Peoria, IL 61615

Children of ALLEN COX and JANET PICTON are:

i. JOEL MATTHEW[6] COX[271], b. September 16, 1967, Peoria, Peoria County, IL[271]; m. MERCEDES ORTEGA[272], November 28, 1992, Diamond Bar, Los Angeles County, CA[272]; b. February 07, 1966, Montebello, Los Angeles County, CA[272].

More About JOEL MATTHEW COX:
Residence: 315 W. Virginia, Peoria, IL

ii. CHRISTOPHER LEE COX[273], b. January 23, 1969, Peoria, Peoria County, IL[273].

More About CHRISTOPHER LEE COX:
Residence: 700 W. Scott #344, Stillwater, OK 74075

iii. KERRY JAMES COX[273], b. December 09, 1970, Peoria, Peoria County, IL[273].

More About KERRY JAMES COX:
Residence: Nashville, TN

iv. ANGELA CHRISTINE MARIE COX[273], b. May 07, 1972, Peoria, Peoria County, IL[273]; m. JASON ALAN FORTNER[274], March 25, 1995, Sharpsville, IN[274]; b. June 23, 1973, Indianapolis, IN[274].

More About ANGELA CHRISTINE MARIE COX:
Residence: 1250 E. Wabash, Franklin, IN 46041

188. DELORES JEAN[5] COX *(JAMES WILLIAM ARTHUR[4], NANCY ELIZABETH[3] CLEMENT, ELIZA CATHERINE[2] COLLINS, STERLING ENOS[1])*[275] was born June 17, 1939 in Virginia, Cass County, IL[275]. She married (1) BILL SHAFFER[275] April 22, 1961[275]. She married (2) JOHN CHRISTIAN THEEDE[275] August 03, 1969 in Manito, Tazewell County, IL[276]. He was born January 26, 1939 in Oak Park, Cook County, IL[277].

More About DELORES JEAN COX:
Residence: 912 N.W. Sunset Terrace, Stuart, Il 34994

Child of DELORES COX and BILL SHAFFER is:

368. i. MICHAEL SCOTT SHAFFER[6] THEEDE, b. September 09, 1964, Peoria, Peoria County, IL.

189. MILDRED LUCILLE[5] COX *(THOMAS RALPH NOE[4], NANCY ELIZABETH[3] CLEMENT, ELIZA CATHERINE[2] COLLINS, STERLING ENOS[1])*[277] was born November 16, 1916 in Cass County, IL[277], and died June 25, 1985 in Illinois of colon cancer[278]. She married EARL EDWARD BIERHAUS[279] December 24, 1934 in Virginia, Cass County, IL[279]. He was born April 28, 1903 in Cass County, IL[279], and died March 20, 1978 in Illinois[279].

More About MILDRED LUCILLE COX:
Burial: Walnut Ridge Cemetery, Virginia, IL[280]

More About EARL EDWARD BIERHAUS:
Burial: Walnut Ridge Cemetery near Virginia, IL

Children of MILDRED COX and EARL BIERHAUS are:

i. THOMAS EDWARD[6] BIERHAUS[281], b. September 12, 1933, Beardstown, Cass County, IL[281]; d. January 22, 1992[282]; m. JUANITA CAROL BUTLER HOLLAND[282], December 31, 1985, Cass County, IL[282]; b. July 19, 1945, Harrisburg, PA[282].

More About THOMAS EDWARD BIERHAUS:
Burial: Walnut Ridge Cemetery, Virginia, IL[282]

369. ii. MILTON RICHARD BIERHAUS, b. August 16, 1942, Beardstown, Cass County, IL.

190. ISABELLE BERNICE[5] COX *(THOMAS RALPH NOE[4], NANCY ELIZABETH[3] CLEMENT, ELIZA CATHERINE[2] COLLINS, STERLING ENOS[1])*[283] was born May 11, 1918 in Cass County, IL[283]. She married HOWARD LILLARD PURKEY[283]

March 12, 1944 in Virginia, Cass County, IL[283]. He was born June 15, 1910 in Morristown, Hamblen County, TN[283], and died May 28, 1981[284].

More About ISABELLE BERNICE COX:
Residence: 131 Main St., Virginia, IL 62691

More About HOWARD LILLARD PURKEY:
Burial: Danville, AR[284]

Children of ISABELLE COX and HOWARD PURKEY are:
370. i. THOMAS HOWARD[6] PURKEY, b. January 16, 1946, Peoria, Peoria County, IL.
371. ii. JANET SUE PURKEY, b. May 04, 1947, Peoria, Peoria County, IL; d. December 09, 1983, Paris, AR of cancer.
372. iii. DALE CLAUDE PURKEY, b. August 04, 1948, Peoria, Peoria County, IL.

191. THOMAS RUSSEL[5] COX *(THOMAS RALPH NOE[4], NANCY ELIZABETH[3] CLEMENT, ELIZA CATHERINE[2] COLLINS, STERLING ENOS[1])*[285] was born October 04, 1919 in Virginia, Cass County, IL[285]. He married NEVA LUCILE SCHALL[285] November 22, 1942 in Virginia, Cass County, IL[285]. She was born September 04, 1919 in Virginia, Cass County, IL[285], and died June 27, 1997 in Springfield, Sangamon County, IL[286].

More About THOMAS RUSSEL COX:
Residence: R.R. 2, Beardstown, IL 62618

More About NEVA LUCILE SCHALL:
Burial: Walnut Ridge Cemetery, Virginia, IL[286]

Children of THOMAS COX and NEVA SCHALL are:
i. MARY JILL[6] COX[287], b. December 06, 1948, Beardstown, Cass County, IL[287]; m. (1) ROBERT WAYNE WALKER[287], December 27, 1968[287]; m. (2) DALE EUGENE ROBBINS[287], August 14, 1976, Paris, Henry County, TN[287]; b. October 25, 1949, St. Petersburg, Pinellas County, FL[287].

More About MARY JILL COX:
Residence: 11921 W. Fox Chase Circle, Knoxville, TN 35922

373. ii. DAVID MARK COX, b. November 04, 1952, Beardstown, Cass County, IL.
374. iii. SARAH JANE COX, b. June 11, 1958, Beardstown, Cass County, IL.

192. KENNETH VIRGIL[5] COX *(THOMAS RALPH NOE[4], NANCY ELIZABETH[3] CLEMENT, ELIZA CATHERINE[2] COLLINS, STERLING ENOS[1])*[287] was born April 30, 1921 in Virginia, Cass County, IL[287]. He married DELLA MARIE SCHALL[287] June 24, 1945 in Virginia, Cass County, IL[287]. She was born October 26, 1924 in Virginia, Cass County, IL[287].

More About KENNETH VIRGIL COX:
Residence: R.R. 2, Virginia, IL 62691

Children of KENNETH COX and DELLA SCHALL are:
375. i. KENNETH CARL[6] COX, b. August 12, 1946, Beardstown, Cass County, IL.
376. ii. VIRGIL ALAN COX, b. January 15, 1949, Beardstown, Cass County, IL.
377. iii. WILLIAM JAMES COX, b. June 12, 1951, Beardstown, Cass County, IL.

193. MARGARET ALLISON[5] COX *(THOMAS RALPH NOE[4], NANCY ELIZABETH[3] CLEMENT, ELIZA CATHERINE[2] COLLINS, STERLING ENOS[1])*[287] was born August 11, 1922 in Virginia, Cass County, IL[287]. She married JAMES WILLIAM CHILTON[287] August 11, 1945 in Winchester, Scott County, IL[287]. He was born April 07, 1923 in Cass County, IL[287], and died August 28, 1983 in Illinois of cancer[288].

More About MARGARET ALLISON COX:
Residence: 232 S. Cass, Virginia, IL 62691

More About JAMES WILLIAM CHILTON:

Burial: Chandlerville Cemetery, Chandlerville, Cass County, IL[288]

Children of MARGARET COX and JAMES CHILTON are:

378. i. NANCY LEE[6] CHILTON, b. September 09, 1946, Beardstown, Cass County, IL.

379. ii. JOHN ROBERT CHILTON, b. June 23, 1949, Jacksonville, Morgan County, IL.

iii. LORA JANE CHILTON[289], b. July 23, 1954, Jacksonville, Morgan County, IL[289]; m. (1) MARTIN CRAIG SMITH[289], June 29, 1974, Virginia, Cass County, IL[289]; b. May 23, 1949, Urbana, Champaign County, IL[289]; d. May 1997[290]; m. (2) RANDY GENE SPENCER, December 10, 1985, Muana Lani Resort, Kona, Hawaii.

More About LORA JANE CHILTON:
Divorced: Martin Craig Smith
Residence: Arrington, TN 37014

194. HAZEL IRENE[5] COX *(THOMAS RALPH NOE[4], NANCY ELIZABETH[3] CLEMENT, ELIZA CATHERINE[2] COLLINS, STERLING ENOS[1])*[291] was born September 08, 1923 in Beardstown, Cass County, IL[291]. She married WILLIAM EVERETT HISH[291] November 28, 1942 in Palmyra, Marion Co., MO[291]. He was born November 16, 1921 in Elmore,Fairbaul County, MN[291].

More About HAZEL IRENE COX:
Residence: Chandlerville, IL 62627

Children of HAZEL COX and WILLIAM HISH are:

380. i. WILMA JEAN[6] HISH, b. August 31, 1944, Beardstown, Cass County, IL; d. May 17, 1998, Thayer, IL of cancer.

381. ii. ROSE LEE HISH, b. March 23, 1948, Beardstown, Cass County, IL.

382. iii. LOIS ANN HISH, b. September 12, 1951, Beardstown, Cass County, IL; d. September 19, 1996, Springfield, Sangamon County, IL.

195. CHARLES LEO[5] COX *(THOMAS RALPH NOE[4], NANCY ELIZABETH[3] CLEMENT, ELIZA CATHERINE[2] COLLINS, STERLING ENOS[1])*[291] was born September 07, 1927 in Virginia, Cass County, IL[291]. He married (1) LEGORA CAREY[292]. He married (2) VELMA MARIE HIGGS[293] June 24, 1960 in Las Animas, Bent County, CO[293]. She was born September 13, 1930 in Goodland, Sherman County, KS[293].

More About CHARLES LEO COX:
Residence: 1360 Flintridge, Eugene, OR 97401

Child of CHARLES COX and LEGORA CAREY is:

i. CHILD[6] COX[294], d. 1947[294].

More About CHILD COX:
Burial: Walnut Ridge Cemetery, Virginia, IL[294]

Children of CHARLES COX and VELMA HIGGS are:

ii. MARY JANE[6] COX[294], b. February 11, 1948, La Junta, Otero County, CO[294]; m. TIM MAYER[294], September 23, 1980, Lake Tahoe, NV[294].

More About MARY JANE COX:
Residence: 11487 S.E. Abbey, Clackamus, OR 97215

383. iii. KARON RAE COX, b. July 28, 1950, La Junta, Otero County, CO.

iv. GARY LYNN COX[294], b. February 28, 1954, La Junta, Otero County, CO[294].

More About GARY LYNN COX:
Residence: 807 Kelowna, Woodburn, OR 97071

384. v. PENNY KAE COX, b. December 28, 1955, Rocky Ford, Otero County, CO.

vi. JONELL COX[294], b. November 19, 1958, Rocky Ford, Otero County, CO[294].

385. vii. CHYRAL ANN COX, b. November 30, 1961, LaJaunta, Otero County, CO.

196. WALTER DEAN[5] COX *(THOMAS RALPH NOE[4], NANCY ELIZABETH[3] CLEMENT, ELIZA CATHERINE[2] COLLINS, STERLING ENOS[1])*[295] was born May 25, 1932 in Virginia, Cass County, IL[295], and died October 10, 1991 in Illinois

of cancer[296]. He married KATHRYN CHRISTINE JOCKISCH[297] October 07, 1951 in Virginia, Cass County, IL[297]. She was born June 28, 1932 in Cass County, IL[297].

More About WALTER DEAN COX:
Burial: Walnut Ridge Cemetery, Virginia, IL[298]

More About KATHRYN CHRISTINE JOCKISCH:
Residence: 221 S. Cass St., Virginia, IL 62691

Children of WALTER COX and KATHRYN JOCKISCH are:
386. i. MARGARET JANETTE[6] COX, b. August 24, 1952, Beardstown, Cass County, IL.
387. ii. CHRISTI LUCILLE COX, b. January 12, 1954, Beardstown, Cass County, IL.
388. iii. ANITA DEE COX, b. August 16, 1955, Beardstown, Cass County, IL; d. August 17, 1998, Illinois of cancer.

197. ROBERT WADE[5] HURLEY *(SARAH LIZA DOSHA BELL[4] COX, NANCY ELIZABETH[3] CLEMENT, ELIZA CATHERINE[2] COLLINS, STERLING ENOS[1])*[299] was born September 17, 1929 in Springfield, Sangamon Co., IL[299]. He married MARGARET JUNE RAY[299] March 30, 1951 in Piggott, Clay Couonty, AR[299]. She was born March 30, 1934 in Hardin, Clahoun County, IL[299].

More About ROBERT WADE HURLEY:
Residence: R.R. 2, Bunker Hill, IL 62014

Children of ROBERT HURLEY and MARGARET RAY are:
389. i. ROBERTA JUNE[6] HURLEY, b. November 25, 1951, Alton, Madison County, IL.
390. ii. MICHAEL WADE HURLEY, b. October 22, 1953, Litchfield, Montgomery County, Il; d. July 12, 1997.
391. iii. PATRICK LYN HURLEY, b. June 06, 1956, Litchfield, Montgomery County, IL.

198. WILLIAM HAROLD[5] COX *(BENJAMIN RUFUS[4], NANCY ELIZABETH[3] CLEMENT, ELIZA CATHERINE[2] COLLINS, STERLING ENOS[1])*[299] was born March 27, 1925 in Cass County, IL[299]. He married ALETA MARTHA STELLA KLUG[299] September 29, 1948 in Ft. Atkinson, Jefferson County, WI[299]. She was born March 09, 1927 in Milton, Rock County, WI[299].

Children of WILLIAM COX and ALETA KLUG are:
392. i. WESLEY JOHN[6] COX, b. August 17, 1949, Edgerton, Rock County, WI.
ii. NEIL BENJAMIN COX[299], b. March 27, 1951[299]; m. (1) CHERYL LEA SHEARER[299], June 03, 1972, Palmyra, Jefferson County, WI[299]; b. October 09, 1951, Elkorn, Walworth County, WI[299]; m. (2) REGINA OLSON[300], March 25, 1995[300].

More About NEIL BENJAMIN COX:
Residence: 722 N. Main, Ft. Atkinson, WI 53538

199. NANCY ROSE[5] COX *(BENJAMIN RUFUS[4], NANCY ELIZABETH[3] CLEMENT, ELIZA CATHERINE[2] COLLINS, STERLING ENOS[1])*[301] was born October 02, 1926 in Cass County, IL[301]. She married MILTON FLOYD HISH[301] March 16, 1948 in Effingham, Effingham County, IL[301]. He was born December 26, 1926 in North Loupe, Valley County, NE[301].

More About NANCY ROSE COX:
Residence: 541 S. East St., Virginia, IL 62691

Children of NANCY COX and MILTON HISH are:
393. i. DENNIS WAYNE[6] HISH, b. November 06, 1948, Beardstown, Cass County, IL.
394. ii. DARRELL RICHARD HISH, b. September 09, 1951, Beardstown, Cass County, IL.

200. RUBY LORENE[5] COX *(BENJAMIN RUFUS[4], NANCY ELIZABETH[3] CLEMENT, ELIZA CATHERINE[2] COLLINS, STERLING ENOS[1])*[301] was born August 23, 1932 in Cass County, IL[301]. She married JAMES CLIFFORD OLROYD[301] October 22, 1949 in Piggott, Clay Couonty, AR[301]. He was born November 08, 1929 in Cass County, IL[302].

More About RUBY LORENE COX:
Residence: 502 W. Beardstown, Virginia, IL 62691

Children of RUBY COX and JAMES OLROYD are:
395. i. LORETTA SUE[6] OLROYD, b. February 17, 1950, Beardstown, Cass County, IL.
396. ii. VICKI KAY OLROYD, b. November 05, 1953, Beardstown, Cass County, IL.

201. FLORENCE ELIZABETH[5] COX *(BENJAMIN RUFUS[4], NANCY ELIZABETH[3] CLEMENT, ELIZA CATHERINE[2] COLLINS, STERLING ENOS[1])*[303] was born May 09, 1935 in Cass County, IL[303]. She married DEAN ROWE CARY[303] October 10, 1953 in Virginia, Cass County, IL[303]. He was born December 04, 1934 in Berksville, Cumberland County, KY[303].

More About FLORENCE ELIZABETH COX:
Residence: R.R. 2, Virginia, IL 62691

Children of FLORENCE COX and DEAN CARY are:
397. i. ROGER DEAN[6] CARY, b. March 09, 1956, Beardstown, Cass County, IL.
398. ii. DEBBRA DIANN CARY, b. October 08, 1958, Beardstown, Cass County, IL.
iii. TIMOTHY DUANE CARY[303], b. July 30, 1961, Beardstown, Cass County, IL[303].

More About TIMOTHY DUANE CARY:
Residence: R.R. 2, Virginia, IL 62691

202. ANNA MAY[5] COX *(BENJAMIN RUFUS[4], NANCY ELIZABETH[3] CLEMENT, ELIZA CATHERINE[2] COLLINS, STERLING ENOS[1])*[303] was born May 01, 1930 in Cass County, IL[303]. She married (1) CLARENCE EDWIN "FUZZ" BOYD[303] 1949[303]. He was born February 16, 1931 in Virginia, Cass County, IL[303]. She married (2) WAYNE LEROY LAEL[303] August 29, 1953 in Springfield, Sangamon County, IL[303]. He was born August 28, 1928 in Winchester, Scott County, IL[303].

More About ANNA MAY COX:
Divorced: 1951, Clarence Edwin Boyd
Residence: 1312 Valley Drive, Springfield, IL 62702

Child of ANNA COX and CLARENCE BOYD is:
i. MICHAEL GLENN[6] BOYD[303], b. April 03, 1950, Virginia, Cass County, IL[303].

Children of ANNA COX and WAYNE LAEL are:
399. ii. RUTH ELAINE[6] LAEL, b. April 01, 1960, Springfield, Sangamon Co., IL.
400. iii. JULIE ANN LAEL, b. June 13, 1964, Springfield, Sangamon Co., IL.

203. GEORGIA BURNETT[5] BARGAR *(NELLIE MAY[4] COX, NANCY ELIZABETH[3] CLEMENT, ELIZA CATHERINE[2] COLLINS, STERLING ENOS[1])*[303] was born December 10, 1931 in Virginia, Cass County, IL[303]. She married HERBERT THEODORE HALL[303] August 18, 1951 in Winfield, Henry County, IA[303]. He was born January 13, 1929 in Columbus Junction, Louisa County, IA[303].

More About GEORGIA BURNETT BARGAR:
Residence: 1603 N. Linden St., Normal, IL 61761

Children of GEORGIA BARGAR and HERBERT HALL are:
401. i. PAMELA RAE[6] HALL, b. January 26, 1954, Burlington, Des Moines County, IA.
402. ii. JONI LYNNE HALL, b. August 09, 1955, Burlington, Des Moines County, IA.
403. iii. CATHY SUE HALL, b. August 04, 1958, Peoria, Peoria County, IL.

204. JOHN RAY[5] BARGAR *(NELLIE MAY[4] COX, NANCY ELIZABETH[3] CLEMENT, ELIZA CATHERINE[2] COLLINS, STERLING ENOS[1])*[303] was born December 07, 1940 in Mt. Pleasant, Henry County, IA[303]. He married (1) SANDRA LOU ROSS[303] August 08, 1959 in Winfield, Henry County, IA[303]. She was born September 12, 1941[303]. He married (2) BONNIE MEEKS[304] February 1979 in Pekin, Tazewell County, IL[304]. She was born December 24, 1943[304]. He married (3) SHARON ELAINE EMMONS[304] August 10, 1985 in Pekin, Tazewell County, IL[304].

More About JOHN RAY BARGAR:
Divorced: Sandra Lou Ross

Residence: 1332 Center St., Pekin, IL 61554

Children of JOHN BARGAR and SANDRA ROSS are:
404. i. JEFFRY RAY[6] BARGAR, b. February 11, 1960, Peoria, Peoria County, IL.
405. ii. KELLY JEAN BARGAR, b. April 11, 1962, Peoria, Peoria County, IL.

Child of JOHN BARGAR and BONNIE MEEKS is:
iii. NELLIE MAE[6] BARGAR[304], b. September 02, 1979, Peoria, Peoria County, IL[304].

205. JESSIE HOWARD[5] COX *(JESSIE REXIE[4], NANCY ELIZABETH[3] CLEMENT, ELIZA CATHERINE[2] COLLINS, STERLING ENOS[1])*[305] was born November 05, 1927 in Virginia, Cass County, IL[305]. He married ROSALIE MAXINE LUTKEHUS[305] April 17, 1947 in Virginia, Cass County, IL[305]. She was born August 06, 1929 in Arenzville, Cass County, IL[305].

More About JESSIE HOWARD COX:
Residence: 662 S. East St., Virginia, IL 62691

Children of JESSIE COX and ROSALIE LUTKEHUS are:
406. i. STEPHEN HOWARD[6] COX, b. November 30, 1947, Beardstown, Cass County, IL.
407. ii. GREGORY DAVID COX, b. July 12, 1949, Beardstown, Cass County, IL.
iii. CATHY JEAN COX[305], b. August 06, 1951, Beardstown, Cass County, IL[305].

More About CATHY JEAN COX:
Residence: Ashland, IL 62612

408. iv. MARJORIE LEE COX, b. August 30, 1952, Beardstown, Cass County, IL; d. February 15, 1987, Sidell, LA.

206. JAMES DAVID[5] COX *(JESSIE REXIE[4], NANCY ELIZABETH[3] CLEMENT, ELIZA CATHERINE[2] COLLINS, STERLING ENOS[1])*[305] was born November 09, 1929 in Cass County, IL[305], and died October 03, 1995[306]. He married LEOTA JANE SHULTZ[307] June 04, 1953 in Virginia, Cass County, IL[307]. She was born September 29, 1934 in Cass County, IL[307].

More About JAMES DAVID COX:
Burial: Walnut Ridge Cemetery near Virginia, IL[308]

More About LEOTA JANE SHULTZ:
Residence: R.R. 1, Virginia, IL 62691

Children of JAMES COX and LEOTA SHULTZ are:
409. i. VICKIE ELAINE[6] COX, b. March 05, 1955, Jacksonville, Morgan County, IL.
410. ii. ELIZABETH ANN COX, b. August 31, 1959, Jacksonville, Morgan County, IL.
411. iii. KEVIN LEE COX, b. January 15, 1968, Jacksonville, Morgan County, IL.

207. JULIA JANE "JUDY"[5] COX *(JESSIE REXIE[4], NANCY ELIZABETH[3] CLEMENT, ELIZA CATHERINE[2] COLLINS, STERLING ENOS[1])*[309] was born August 23, 1931 in Virginia, Cass County, IL[309]. She married JACKIE DAVID FRENCH[309] August 23, 1953 in Virginia, Cass County, IL[309]. He was born March 19, 1930 in Peoria, Peoria County, IL[309].

More About JULIA JANE "JUDY" COX:
Residence: 662 S. Main St., Virginia, IL 62691

Children of JULIA COX and JACKIE FRENCH are:
412. i. DAVID ALAN[6] FRENCH, b. August 16, 1954, Jacksonville, Morgan County, IL.
413. ii. JULIE DIAN FRENCH, b. May 12, 1958, Jacksonville, Morgan County, IL.

208. RAY ALAN[5] COX *(JESSIE REXIE[4], NANCY ELIZABETH[3] CLEMENT, ELIZA CATHERINE[2] COLLINS, STERLING ENOS[1])*[309] was born May 01, 1933 in Virginia, Cass County, IL[309]. He married MARYRUTH OHRN[309] November 25, 1955 in Beardstown, Cass County, IL[309]. She was born February 25, 1935 in Virginia, Cass County, IL[309].

More About RAY ALAN COX:
Divorced: April 04, 1968, Maryruth Ohrn
Residence: R.R. 1, Jacksonville, IL 62650

Children of RAY COX and MARYRUTH OHRN are:
414. i. PAMELA KAY[6] COX, b. August 19, 1956, Jacksonville, Morgan County, IL.
415. ii. MARCUS LOWELL COX, b. October 29, 1957, Jacksonville, Morgan County, IL.
iii. ROGER ALAN COX[309], b. January 04, 1959, Beardstown, Cass County, IL[309].

More About ROGER ALAN COX:
Residence: R.R. 2, Beardstown, IL 62618

416. iv. BRADLEY RAY COX, b. August 04, 1961, Beardstown, Cass County, IL.

209. INA MAE[5] COX *(JESSIE REXIE[4], NANCY ELIZABETH[3] CLEMENT, ELIZA CATHERINE[2] COLLINS, STERLING ENOS[1])*[309] was born November 16, 1934 in Virginia, Cass County, IL[309]. She married DONNIE VAUGHN[309].

More About INA MAE COX:
Divorced: Donnie Vaughn
Residence: 150 W. Beardstown St., Virginia, IL 62691

Children of INA COX and DONNIE VAUGHN are:
i. DONNIE REX[6] VAUGHN[309], b. May 27, 1957, Jacksonville, Morgan County, IL[309].

More About DONNIE REX VAUGHN:
Residence: 560 E. Cheston St., Virginia, IL 62691

ii. WESLEY GALE VAUGHN[309], b. October 06, 1960, Portland, Multnomoh County, OR[309].

More About WESLEY GALE VAUGHN:
Residence: 651 S. Cass St., Virginia, IL 62691

210. JERRIE JO[5] MCCLURE *(OLIVER ARLIENG[4] COX, NANCY ELIZABETH[3] CLEMENT, ELIZA CATHERINE[2] COLLINS, STERLING ENOS[1])*[309] was born November 02, 1941 in Cass County, IL[309]. She married (1) JOEL NOEL[309] October 26, 1958[309]. He was born November 1937[310]. She married (2) BOBBY LEE KINGSTON April 25, 1964. He was born November 15, 1934 in Eldorado, Gallatin County, IL.

More About JERRIE JO MCCLURE:
Divorced: 1962, Joel Noel
Residence: 3810 Cemetery Rd., Janesville, WI 53545

Child of JERRIE MCCLURE and JOEL NOEL is:
i. DIANE LYNN[6] NOEL[311], b. August 16, 1961, Springfield, Sangamon Co., IL[311].

Children of JERRIE MCCLURE and BOBBY KINGSTON are:
ii. BOBBY LEE[6] KINGSTON II[311], b. December 22, 1965, Janesville, Rock County, WI[311].
iii. MARK ARLIENG KINGSTON[311], b. March 06, 1973, Janesville, Rock County, WI[311].

211. NATHAN ORIE[5] COX *(OLIVER ARLIENG[4], NANCY ELIZABETH[3] CLEMENT, ELIZA CATHERINE[2] COLLINS, STERLING ENOS[1])*[311] was born April 22, 1943 in Cass County, IL[311]. He married (1) JANET KAY BOTTENS[311] August 02, 1963 in Literberry, Morgan County, IL[311]. She was born May 06, 1944 in Springfield, Sangamon Co., IL[311]. He married (2) KRISTIE LEA TUMBLESON[312] June 30, 1991 in Chandlerville, Cass County, IL[312]. She was born April 30, 1952 in Kewanee, Stark County, IL[312].

Children of NATHAN COX and JANET BOTTENS are:
417. i. SHARON JEANETTE[6] COX, b. April 21, 1967, Springfield, Sangamon Co., IL.
418. ii. TAMMY MARIE COX, b. July 12, 1970, Springfield, Sangamon Co., IL.

212. NORA MAE[5] COX *(OLIVER ARLIENG[4], NANCY ELIZABETH[3] CLEMENT, ELIZA CATHERINE[2] COLLINS, STERLING ENOS[1])*[313] was born March 25, 1945 in Virginia, Cass County, IL[313]. She married DONALD LEE CHAPMAN[314]

November 30, 1985[314]. He was born March 11, 1952 in Springfield, Sangamon County, IL[314].

More About NORA MAE COX:
Residence: 632 S. Stowe, Virginia, IL 62691

Child of NORA COX and DONALD CHAPMAN is:
i. JOHANNA ELIZABETH[6] CHAPMAN[314], b. April 15, 1987, Springfield, Sangamon County, IL[314].

213. GEORGE LEE[5] COX *(OLIVER ARLIENG[4], NANCY ELIZABETH[3] CLEMENT, ELIZA CATHERINE[2] COLLINS, STERLING ENOS[1])*[315] was born August 03, 1946 in Virginia, Cass County, IL[315]. He married GLENDA JEWEL CHILTON[315] April 05, 1969 in Chandlerville, Cass County, IL[315]. She was born July 27, 1952 in Springfield, Sangamon Co., IL[315].

More About GEORGE LEE COX:
Residence: Chandlerville, IL 62627

Children of GEORGE COX and GLENDA CHILTON are:
419. i. GEORGE ROBERT[6] COX, b. August 04, 1969, Jacksonville, Morgan County, IL.
ii. TRAVIS WAYNE COX[315], b. March 26, 1971, Springfield, Sangamon Co., IL[315].
iii. OLIVER LUCAS COX[315], b. January 02, 1977, Jacksonville, Morgan County, IL[315].

214. DALE DEE[5] COX *(OLIVER ARLIENG[4], NANCY ELIZABETH[3] CLEMENT, ELIZA CATHERINE[2] COLLINS, STERLING ENOS[1])*[315] was born October 30, 1948 in Virginia, Cass County, IL[315]. He married CONSTANCE KAY SINCLAIR[315] November 27, 1970 in Virginia, Cass County, IL[315]. She was born September 01, 1952 in Jacksonville, Morgan County, IL[315].

More About DALE DEE COX:
Residence: 342 S. Cass St., Virginia, IL 62691

Children of DALE COX and CONSTANCE SINCLAIR are:
i. VERONICA DALE[6] COX[315], b. October 11, 1978, Springfield, Sangamon Co., IL[315].
ii. KAYDEE GRACE COX[316], b. September 13, 1990, Illinois[316].

215. LUCY JANE[5] COX *(OLIVER ARLIENG[4], NANCY ELIZABETH[3] CLEMENT, ELIZA CATHERINE[2] COLLINS, STERLING ENOS[1])*[317] was born April 07, 1950 in Beardstown, Cass County, IL[317], and died August 12, 1978 in Iowa in an auto accident; buried in Garner Chapel Cemetery near Philadelphia, Cass County, IL[317]. She married TIM WAYNE CHILTON[317] September 13, 1969[317]. He was born March 04, 1951[317].

More About LUCY JANE COX:
Divorced: June 1978, Tim Wayne Chilton

Child of LUCY COX and TIM CHILTON is:
i. JEWEL VIRGIL ARLIENG "BUCK"[6] CHILTON[317], b. June 12, 1971, Jacksonville, Morgan County, IL[317].

More About JEWEL VIRGIL ARLIENG "BUCK" CHILTON:
Residence: 1012 Grand Ave., Beardstown, Il 62618

216. MARY ANN[5] COX *(OLIVER ARLIENG[4], NANCY ELIZABETH[3] CLEMENT, ELIZA CATHERINE[2] COLLINS, STERLING ENOS[1])*[317] was born February 17, 1955 in Jacksonville, Morgan County, IL[317]. She married WESLEY JAMES NEWBERN[317] June 30, 1973 in Beardstown, Cass County, IL[317]. He was born January 01, 1955 in Beardstown, Cass County, IL[347].

More About MARY ANN COX:
Residence: 1304 E. 8th St., Beardstown, IL 62618

Children of MARY COX and WESLEY NEWBERN are:
420. i. TINA SUE[6] NEWBERN, b. November 11, 1973, Jacksonville, Morgan County, IL.
ii. WESLEY CHAD NEWBERN[317], b. October 22, 1975, Rushville, Schuyler County, IL[317].

More About WESLEY CHAD NEWBERN:
Residence: 1305 East 9th St., Beardstown, IL 62618

217. ROY LELAND[5] EWEN *(NORA ADELINE "DOLLY"[4] COX, NANCY ELIZABETH[3] CLEMENT, ELIZA CATHERINE[2] COLLINS, STERLING ENOS[1])*[317] was born July 02, 1930 in Virginia, Cass County, IL[317]. He married VIRGINIA NADINE SAVAGE[317]. She was born December 19, 1932 in Missouri[317].

Children of ROY EWEN and VIRGINIA SAVAGE are:
421. i. SANDRA NADINE[6] EWEN, b. March 25, 1955, Pekin, Tazewell County, IL.
422. ii. NANCY LYNN EWEN, b. October 12, 1957.
423. iii. BARBARA ANN EWEN, b. December 20, 1962.

218. JAMES ROBERT[5] EWEN *(NORA ADELINE "DOLLY"[4] COX, NANCY ELIZABETH[3] CLEMENT, ELIZA CATHERINE[2] COLLINS, STERLING ENOS[1])*[317] was born 1932 in Virginia, Cass County, IL[317]. He married JANET KICKNER[317]. She was born in Springfield, Sangamon Co., IL[317].

More About JAMES ROBERT EWEN:
Residence: Chicago, IL

Children of JAMES EWEN and JANET KICKNER are:
424. i. DAVEY GLENN[6] EWEN.
ii. CHERYL LYNN EWEN[318].
iii. RICKY EWEN[318].

219. WANDA KAY[5] GARMON *(NORA ADELINE "DOLLY"[4] COX, NANCY ELIZABETH[3] CLEMENT, ELIZA CATHERINE[2] COLLINS, STERLING ENOS[1])*[319] was born January 23, 1947 in Peoria, Peoria County, IL[319]. She married HENRY ALLEN YOUNG, JR.[319] February 06, 1965 in Pekin, Tazewell County, IL[319]. He was born February 27, 1943 in Springerton, Wayne County, IL[319].

More About WANDA KAY GARMON:
Residence: 5436 78th, Lubbock, TX 79424

Children of WANDA GARMON and HENRY YOUNG are:
425. i. GLENDA LYNNETTE[6] YOUNG, b. August 19, 1965, Pekin, Tazewell County, IL.
ii. HENRY ALLEN YOUNG III[319], b. June 11, 1968, Pekin, Tazewell County, IL[319]; d. March 01, 1973, Illinois; buried in Lakeside Cemetery in Perkin, IL[319].

220. DONALD EUGENE[5] GARMON *(NORA ADELINE "DOLLY"[4] COX, NANCY ELIZABETH[3] CLEMENT, ELIZA CATHERINE[2] COLLINS, STERLING ENOS[1])*[319] was born August 30, 1949 in Peoria, Peoria County, IL[319], and died 1982[320].

Child of DONALD EUGENE GARMON is:
i. KELLY LYNN[6] GARMON[321], b. September 14, 1972, Pekin, Tazewell County, IL[321].

221. RONALD FORREST[5] GARMON *(NORA ADELINE "DOLLY"[4] COX, NANCY ELIZABETH[3] CLEMENT, ELIZA CATHERINE[2] COLLINS, STERLING ENOS[1])*[321] was born October 06, 1951 in Peoria, Peoria County, IL[321]. He married PATRICIA ANN SCHARON[321] March 02, 1972 in Pekin, Tazewell County, IL[321]. She was born December 23, 1950 in Austin, Travis County, TX[321].

Child of RONALD GARMON and PATRICIA SCHARON is:
i. ANGELA KAY[6] GARMON[321], b. April 11, 1978, Pekin, Tazewell County, IL[321].

222. LARRY DUANE[5] GARMON *(NORA ADELINE "DOLLY"[4] COX, NANCY ELIZABETH[3] CLEMENT, ELIZA CATHERINE[2] COLLINS, STERLING ENOS[1])*[321] was born September 21, 1953 in Pekin, Tazewell County, IL[321]. He married BRENDA KAYE BOWMAN[321] March 18, 1972 in Omaha, Douglas County, NE[321]. She was born March 18, 1955 in Auburn, DeKalb County, IN[321].

More About LARRY DUANE GARMON:
Residence: 2006 Sheridan Rd., Pekin, IL 61554

Children of LARRY GARMON and BRENDA BOWMAN are:

i. JASON L.[6] GARMON[321], b. October 19, 1972, Pekin, Tazewell County, IL[321].

ii. JOSHUA D. GARMON[321], b. February 22, 1975, Pekin, Tazewell County, IL[321].

More About JOSHUA D. GARMON:
Residence: R.R. 3, Delavan, IL 61734

223. TERRY LEE[5] GARMON *(NORA ADELINE "DOLLY"[4] COX, NANCY ELIZABETH[3] CLEMENT, ELIZA CATHERINE[2] COLLINS, STERLING ENOS[1])*[321] was born May 09, 1955 in Pekin, Tazewell County, IL[321]. He married (1) DIANA JEAN SCHOTT[321] February 14, 1974 in Pekin, Tazewell County, IL[321]. She was born May 13, 1956 in Pekin, Tazewell County, IL[321]. He married (2) PATRICIA A. HAYNES[322] May 23, 1987 in Pekin, Tazewell County, IL[322]. She was born December 24, 1960 in Pekin, Tazewell County, IL[322].

More About TERRY LEE GARMON:
Divorced: June 05, 1990, Patricia A. Haynes
Residence: 13580 Mennonite Church Road, Pekin, IL 61554

Children of TERRY GARMON and DIANA SCHOTT are:

i. JEREMY LEE[6] GARMON[323], b. February 18, 1976, Peoria, Peoria County, IL[323].

More About JEREMY LEE GARMON:
Residence: 102 Maple, South Pekin, IL 61564

ii. JESSIE T. GARMON[324], b. January 19, 1981, Peoria, Peoria County, IL[324].

More About JESSIE T. GARMON:
Residence: 102 Maple, South Pekin, IL 61564

224. WILLIAM RALPH[5] GARMON *(MARY CATHERINE[4] COX, NANCY ELIZABETH[3] CLEMENT, ELIZA CATHERINE[2] COLLINS, STERLING ENOS[1])*[325] was born October 22, 1935 in Chandlerville, Cass County, IL[325]. He married (1) PATRICIA STONE[325] March 02, 1952 in Arkansas[325]. He married (2) MARILYN JEAN PYLE[325] December 15, 1961 in Auburn, Sangamon County, IL[325]. She was born May 15, 1940 in New Berlin, Sangamon County, IL[325].

Children of WILLIAM GARMON and PATRICIA STONE are:

i. DEBRA MARIE[6] GARMON[325], b. December 23, 1953, Pekin, Tazewell County, IL[325].

ii. PATRICK EDWARD GARMON[325], b. January 06, 1956, Pekin, Tazewell County, IL[325].

Children of WILLIAM GARMON and MARILYN PYLE are:

iii. DANIEL RAYMOND[6] GARMON[325], b. June 26, 1962, Springfield, Sangamon Co., IL[325].

iv. SHERI LYNN GARMON[325], b. December 21, 1975, Springfield, Sangamon Co., IL[325].

225. DAVID WAYNE[5] GARMON *(MARY CATHERINE[4] COX, NANCY ELIZABETH[3] CLEMENT, ELIZA CATHERINE[2] COLLINS, STERLING ENOS[1])*[325] was born August 03, 1937 in Ashland, Cass County, IL[325]. He married DIANE CULSHAW[325] October 28, 1960 in Springfield, Sangamon County, IL[325]. She was born September 26, 1937 in Pekin, Tazewell County, IL[325].

More About DAVID WAYNE GARMON:
Residence: 19052 Keller Rd., Pekin, IL 61554

Children of DAVID GARMON and DIANE CULSHAW are:

426. i. KATHRYN MARY[6] GARMON, b. August 23, 1961, Peoria County, IL.

ii. STEVEN DAVID GARMON[325], b. December 13, 1962, Peoria County, IL[325]; d. July 17, 1983, Illinois in a motorcycle; organ donated and body cremated.

226. ROBERT LEE[5] COX *(ROBERT VIRGIL[4], NANCY ELIZABETH[3] CLEMENT, ELIZA CATHERINE[2] COLLINS, STERLING ENOS[1])*[325] was born June 23, 1940 in Arenzville, Cass County, IL[325]. He married DELORES JENNIE MANGOLD[325] November 19, 1966[325]. She was born October 23, 1940 in Alta, Peoria County, IL[325].

More About ROBERT LEE COX:

Residence: 14903 N. Evans Mill Rd., Princeville, IL 61559

Children of ROBERT COX and DELORES MANGOLD are:
i. GREGORY ALLEN[6] COX[325], b. December 17, 1967, Peoria, Peoria County, IL[325].
ii. BRADLEY ALLEN COX[325], b. May 29, 1969, Peoria, Peoria County, IL[325].

More About BRADLEY ALLEN COX:
Residence: 8928 N. Frye Rd., Peoria, IL 61614

427. iii. THERESE LYNN COX, b. October 23, 1970, Peoria, Peoria County, IL.

227. KAREN KAY[5] COX *(ROBERT VIRGIL[4], NANCY ELIZABETH[3] CLEMENT, ELIZA CATHERINE[2] COLLINS, STERLING ENOS[1])*[325] was born January 24, 1942 in Virginia, Cass County, IL[325]. She married HARRY LEE RUSE[325] June 03, 1962[325]. He was born December 30, 1938 in Edelstein, Peoria County, IL[325].

More About KAREN KAY COX:
Residence: 1803 Singing Woods Rd., Edelstein, IL 61526

Children of KAREN COX and HARRY RUSE are:
i. MICHAEL LEE[6] RUSE[325], b. January 31, 1971, Peoria, Peoria County, IL[325].
ii. LORI KAY RUSE[325], b. May 09, 1974, Peoria, Peoria County, IL[325].

228. JANICE ANN[5] COX *(ROBERT VIRGIL[4], NANCY ELIZABETH[3] CLEMENT, ELIZA CATHERINE[2] COLLINS, STERLING ENOS[1])*[325] was born July 27, 1946 in Peoria, Peoria County, IL[325]. She married FREDERICK WALTER KENDALL[325] November 20, 1965 in Rockville, Montgomery County, MD[325]. He was born August 12, 1943 in Hanover, Grafton County, NH[325].

More About JANICE ANN COX:
Residence: 2129 W. Cedar Hills Drive, Dunlap, IL 61525

Children of JANICE COX and FREDERICK KENDALL are:
428. i. DEBORAH KAY[6] KENDALL, b. January 24, 1966, Quantico, Prince William County, VA.
429. ii. DONNA SUE KENDALL, b. April 21, 1967, Peoria, Peoria County, IL.
430. iii. DANA RENEE KENDALL, b. October 06, 1972, Peoria, Peoria County, IL.

229. JOYCE MARIE[5] COX *(RAY EDWARD[4], NANCY ELIZABETH[3] CLEMENT, ELIZA CATHERINE[2] COLLINS, STERLING ENOS[1])*[325] was born June 14, 1939 in Virginia, Cass County, IL[325]. She married (1) PAUL SNYDER[325] December 21, 1954 in Chandlerville, Cass County, IL[325]. She married (2) CHARLES EDWARD HUNT[325] June 22, 1957 in Ashland, Cass County, IL[325]. He was born May 03, 1927 in Chandlerville, Cass County, IL[325].

More About JOYCE MARIE COX:
Divorced: January 1957, Paul Snyder
Residence: 432 Groveland Avenue, Creve Coeur, IL 61611

Child of JOYCE COX and PAUL SNYDER is:
431. i. MARSHA RAE[6] SNYDER, b. July 15, 1955, Beardstown, Cass County, IL.

Children of JOYCE COX and CHARLES HUNT are:
ii. CHARLES EDWARD[6] HUNT, JR.[325], b. November 25, 1957, Beardstown, Cass County, IL[325].

More About CHARLES EDWARD HUNT, JR.:
Residence: Spring Bay, IL

432. iii. JAMES LEE HUNT, b. March 25, 1959, Beardstown, Cass County, IL.
433. iv. PATRICIA ARLENE HUNT, b. October 19, 1960, Havana, Mason County, IL.

230. WILLIE LOUIS[5] COX *(RAY EDWARD[4], NANCY ELIZABETH[3] CLEMENT, ELIZA CATHERINE[2] COLLINS, STERLING ENOS[1])*[325] was born May 25, 1942 in Chandlerville, Cass County, IL[325]. He married DONNA LOUISE NEWBY[325] April 26, 1963 in Chandlerville, Cass County, IL[325]. She was born September 20, 1944 in Peoria, Peoria County, IL[325].

More About WILLIE LOUIS COX:
Residence: Pleasant Plains, IL 62677

Child of WILLIE COX and DONNA NEWBY is:
i. RANDALL LEE[6] COX[325], b. April 30, 1965, Springfield, Sangamon Co., IL[325].

More About RANDALL LEE COX:
Residence: Pleasant Plains, IL 62677

231. ELLEN DORIS[5] LIVINGSTON *(FANNIE "MARGARET"[4] CLEMENT, JOHN PATTERSON[3], ELIZA CATHERINE[2] COLLINS, STERLING ENOS[1])*[326] was born February 06, 1937 in Noeton, Grainger County, TN[326]. She married ERNEST EUGENE STUMP[326] July 14, 1956 in Hamblen County, TN[327], son of EDGAR STUMP and MYRTLE WILLIAMS. He was born January 01, 1935 in Hamblen County, TN[328], and died May 26, 1988 in Hamblen County, TN[329].

More About ERNEST EUGENE STUMP:
Burial: Hamblen Memory Gardens, Morristown, TN

Children of ELLEN LIVINGSTON and ERNEST STUMP are:
434. i. JAMES EUGENE[6] STUMP, b. January 11, 1957, Hamblen County, TN.
435. ii. DONNA ANN STUMP, b. August 09, 1960, Wichita Falls, TX.
iii. CHARLES DEAN STUMP[329], b. April 03, 1972, Hamblen County, TN[329].

232. JOHN THOMAS[5] LIVINGSTON *(FANNIE "MARGARET"[4] CLEMENT, JOHN PATTERSON[3], ELIZA CATHERINE[2] COLLINS, STERLING ENOS[1])*[330] was born August 19, 1939 in Hawkins County, TN[330], and died March 19, 2001 in Morristown, Hamblen County, TN[330]. He married PEGGY LYNN JARNIGAN[331] in Sneedville, Hancock County, TN, by Rev. R. B. Connors[331]. She was born December 21, 1946 in Hamblen County, TN[331].

More About JOHN THOMAS LIVINGSTON:
Burial: Hamblen Memory Gardens, Morristown, TN[331]

Children of JOHN LIVINGSTON and PEGGY JARNIGAN are:
i. LISA LYNN[6] LIVINGSTON[331], b. June 02, 1967, Hamblen County, TN[332]; d. June 02, 1967, Hamblen County, TN[332].

More About LISA LYNN LIVINGSTON:
Burial: Hamblen Memory Gardens, Morristown, TN[333]

436. ii. KATHY RENEE LIVINGSTON, b. December 25, 1969, Hamblen County, TN.
iii. JOHN THOMAS LIVINGSTON, JR.[334], b. June 27, 1972, Hamblen County, TN[334].

233. SHIRLEY ANN[5] LIVINGSTON *(FANNIE "MARGARET"[4] CLEMENT, JOHN PATTERSON[3], ELIZA CATHERINE[2] COLLINS, STERLING ENOS[1])*[334] was born May 06, 1943 in Grainger County, TN[334], and died August 16, 1992 in Knoxville, Knox County, TN[334]. She married HUGH KYLE GORDON[334] December 16, 1961 in Hancock County, TN[334], son of GEORGE GORDON and NANCY WINSTEAD. He was born December 05, 1942 in Sneedville, Hancock County, TN[334].

More About SHIRLEY ANN LIVINGSTON:
Burial: Hamblen Memory Gardens, Morristown, TN[334]

Children of SHIRLEY LIVINGSTON and HUGH GORDON are:
437. i. JOHN TODD[6] GORDON, b. May 08, 1963, Hamblen County, TN.
438. ii. TAMMY ROXANNE GORDON, b. December 15, 1965, Hamblen County, TN.
439. iii. TIMOTHY KYLE GORDON, b. May 22, 1969, Hamblen County, TN.

234. JOHN ELLIS[5] FORD *(EUBA ROBERTA[4] ODOM, LEONA CINORA[3] LIVINGSTON, HARRIET ISABELLA[2] COLLINS, STERLING ENOS[1])*

More About JOHN ELLIS FORD:
Residence: Rt 1, Box 193, Mosheim, TN

Child of JOHN ELLIS FORD is:
i. KELLIE LYNNE[6] FORD[335].

235. JOANNE[5] CORBIN *(LEBA RUTH[4] ODOM, LEONA CINORA[3] LIVINGSTON, HARRIET ISABELLA[2] COLLINS, STERLING ENOS[1])*[336] was born June 15, 1935[336]. She married MARVIN NORTON[336]. He was born August 15, 1933[336].

Children of JOANNE CORBIN and MARVIN NORTON are:
i. MELINDA[6] NORTON[336], b. October 30, 1957[336]; m. QUENTIN SEALS, JR.[336]; b. 1956[336].
ii. BARRY NORTON[336], b. March 06, 1959[336]; m. BELINDA HOLT[336].
iii. TERRY G. NORTON[336], b. December 15, 1961[336]; m. SUSAN JANE TURLEY[336]; b. June 1961[336].

236. FRANCES ELAINE[5] LIVINGSTON *(BLANCHE FRANCES[4] ODOM, LEONA CINORA[3] LIVINGSTON, HARRIET ISABELLA[2] COLLINS, STERLING ENOS[1])*[336] was born April 30[336]. She married RICHARD SKIPPER[336]. He was born November 07[336].

Children of FRANCES LIVINGSTON and RICHARD SKIPPER are:
i. PHILLIP WARREN[6] SKIPPER[336], b. June 19[336].
ii. SANFORD MITCHELL SKIPPER[336], b. September 21[336]; m. ANDRIA DAVIS[336], October 1989[336]; b. August 21[336].

Generation No. 6

237. SHARON[6] DEHM *(FRANCES PAULINE[5] WALTON, LEURA EMMA[4] EAGLE, ALLIE VICTORIA[3] COLLINS, MARY JANE[2], STERLING ENOS[1])*[337] was born February 27, 1956[337]. She met (1) ROCKY DARNELL[337]. She married (2) RAYMOND SEYMOURE[337] January 21, 1972[337].

Child of SHARON DEHM and ROCKY DARNELL is:
i. ANGIE[7] DARNELL[337], b. October 12, 1979[337].

Children of SHARON DEHM and RAYMOND SEYMOURE are:
ii. BRIGETTE[7] SEYMOURE[337], b. July 17, 1972[337].
iii. MICHELLE SEYMOURE[337], b. April 28, 1975[337].

238. ROBERT ALLEN[6] ROUDEBUSH *(HELEN LAURA[5] WALTON, LEURA EMMA[4] EAGLE, ALLIE VICTORIA[3] COLLINS, MARY JANE[2], STERLING ENOS[1])*[337] was born August 10, 1951[337]. He married JUDY HOBBS[337] July[337].

Child of ROBERT ROUDEBUSH and JUDY HOBBS is:
i. JASON ALLEN[7] ROUDEBUSH[337], b. October 30, 1979[337].

239. KAREN HELEN[6] ROUDEBUSH *(HELEN LAURA[5] WALTON, LEURA EMMA[4] EAGLE, ALLIE VICTORIA[3] COLLINS, MARY JANE[2], STERLING ENOS[1])*[337] was born September 19, 1955[337]. She married DAVE JOHNSON[337] June[337]. He was born February 01[337].

Children of KAREN ROUDEBUSH and DAVE JOHNSON are:
i. CARI ANNE[7] JOHNSON[337], b. July 03, 1982[337].
ii. BROOKS NICOLE JOHNSON[337], b. December 07, 1984[337].

240. HELEN JANICE[6] ANDERSON *(ETHEL LUCILLE[5] WALTON, LEURA EMMA[4] EAGLE, ALLIE VICTORIA[3] COLLINS, MARY JANE[2], STERLING ENOS[1])*[337] was born November 30, 1943[337]. She married DELBERT GLEN KRUSE[337] December 24, 1961[337]. He was born December 04, 1941[337].

More About HELEN JANICE ANDERSON:
E-mail: Deljan@casscomm.com
Residence: 131 E. Union St., Virginia, Il 62691-1531

Child of HELEN ANDERSON and DELBERT KRUSE is:
i. ROBERT FRANKLIN[7] KRUSE[337], b. September 08, 1964[337].

241. CHRISTINE[6] WALTON *(ALBERT PAUL[5], LEURA EMMA[4] EAGLE, ALLIE VICTORIA[3] COLLINS, MARY JANE[2], STERLING ENOS[1])*[337] was born June 23, 1957[337]. She married FRANCIS HESKETT[337] June 12, 1976[337]. He was born March 05, 1955[337].

Children of CHRISTINE WALTON and FRANCIS HESKETT are:
i. NICHOLAS[7] HESKETT[337], b. December 12, 1978[337].
ii. CHERYL ANN HESKETT[337], b. November 19, 1980[337].

242. BRIAN GLEN[6] WALTON *(MARION GLEN[5], LEURA EMMA[4] EAGLE, ALLIE VICTORIA[3] COLLINS, MARY JANE[2], STERLING ENOS[1])*[337] was born April 23, 1958[337]. He married CHERYL WRIGHT[337] January 07, 1978[337]. She was born September 05, 1957[337].

Children of BRIAN WALTON and CHERYL WRIGHT are:
i. MATTHEW GLEN[7] WALTON[337], b. April 13, 1979[337].
ii. STEPHANIE LEIGH WALTON[337], b. February 11, 1981[337].

243. GARY WAYNE[6] LOWE *(ANNA ELLEN[5] WALTON, LEURA EMMA[4] EAGLE, ALLIE VICTORIA[3] COLLINS, MARY JANE[2], STERLING ENOS[1])*[337] was born November 12, 1958[337]. He married MIA MCGEE MOULDER[337] October 30, 1982[337]. She was born July 05, 1963[337].

Children of GARY LOWE and MIA MOULDER are:
i. HOLLY MOULDER[7] LOWE[337], b. December 31, 1979[337].
ii. KALI ANN LOWE[337], b. May 26, 1985[337].

244. DENNIS EUGENE[6] BROWNING *(BETTY MAE[5] WALTON, LEURA EMMA[4] EAGLE, ALLIE VICTORIA[3] COLLINS, MARY JANE[2], STERLING ENOS[1])*[337] was born December 09, 1955[337]. He married ESTHER SPAENHOWER[337] August 25, 1973[337]. She was born July 16, 1957[337].

Children of DENNIS BROWNING and ESTHER SPAENHOWER are:
i. PATRICIA D.[7] BROWNING[337].
ii. KATHERINE D. BROWNING[337].

245. EDWARD LEE[6] BROWNING *(BETTY MAE[5] WALTON, LEURA EMMA[4] EAGLE, ALLIE VICTORIA[3] COLLINS, MARY JANE[2], STERLING ENOS[1])*[337] was born March 26, 1961[337]. He married ROSE MARY COOLEY[337] October 24, 1980[337]. She was born July 10, 1960[337].

Children of EDWARD BROWNING and ROSE COOLEY are:
i. ANTHONY LEE[7] BROWNING[337].
ii. TOMOTHY RAY BROWNING[337].

246. CINDY LUE[6] BROWNING *(BETTY MAE[5] WALTON, LEURA EMMA[4] EAGLE, ALLIE VICTORIA[3] COLLINS, MARY JANE[2], STERLING ENOS[1])*[337] was born December 13, 1964[337]. She married MARK A. MOUNTAIN[337] August 02, 1985[337]. He was born November 04, 1961[337].

Children of CINDY BROWNING and MARK MOUNTAIN are:
i. SHON M.[7] MOUNTAIN[337].
ii. BRANT A. MOUNTAIN[337].
iii. KYLE M. MOUNTAIN[337].

247. ROY LEE[6] MURPHY *(ROY ERNEST[5], RILEY ROSS[4], MARY ELIZABETH JANE[3] COLLINS, MARY JANE[2], STERLING ENOS[1])* was born March 08, 1950[338]. He married KATHY PAULETTE SEALS September 30, 1972 in Hamblen County, TN by Rev. Clyde E. Reed[338]. She was born March 27, 1955[338].

More About ROY LEE MURPHY:
Residence: 3606 Falcon Rd., Morristown, TN 37814
Telephone: 423-586-9455

Child of ROY MURPHY and KATHY SEALS is:
i. LAURA LEIGH[7] MURPHY, b. June 01, 1984.

248. JIMMY CARROL[6] MURPHY *(ROY ERNEST[5], RILEY ROSS[4], MARY ELIZABETH JANE[3] COLLINS, MARY JANE[2], STERLING ENOS[1])* was born July 31, 1952[338]. He married BARBARA ANN LAWSON March 23, 1973 in Hamblen County, TN by Rev. John Mullins[338]. She was born February 17, 1956[338].

More About JIMMY CARROL MURPHY:
Residence: 2425 Old Ford Rd., Morristown, TN 37814
Telephone: 423-586-0470

Child of JIMMY MURPHY and BARBARA LAWSON is:
i. SHERRIE[7] MURPHY.

249. DAVID ALLEN[6] MURPHY *(ROY ERNEST[5], RILEY ROSS[4], MARY ELIZABETH JANE[3] COLLINS, MARY JANE[2], STERLING ENOS[1])* He married GLORIA MOVITA MURPHY Bef. 1983, daughter of THOMAS MURPHY and EVELYN WILLIAMS. She was born June 20, 1955 in Morristown (Hamblen County), TN.

More About GLORIA MOVITA MURPHY:
Residence: 1740 Cedar Creek Rd., Russellville, TN 37860
Telephone: 423-587-5010

Child is listed above under (121) Gloria Movita Murphy.

250. BENNY ROSS[6] MURPHY *(ROY ERNEST[5], RILEY ROSS[4], MARY ELIZABETH JANE[3] COLLINS, MARY JANE[2], STERLING ENOS[1])* was born October 01, 1956. He married (1) JOYCE FAWER October 18, 1975 in Hamblen County, TN. She was born August 08, 1958. He married (2) PATRICIA LEE MCMAHAN August 19, 1983 in Hamblen County, TN. She was born May 19, 1965. He married (3) JOANN DRINNON September 30, 1989 in Hamblen County, TN.

More About BENNY ROSS MURPHY:
Divorced: 1994
Residence: 1545 Elgin Dr., Morristown, TN 37814
Telephone: 423-581-9597

Child of BENNY MURPHY and JOANN DRINNON is:
i. CHELSEA NICHOLE[7] MURPHY, b. March 05, 1991.

251. REV. CARROLL FRANKLIN[6] BURGIN *(MARGARET LOUISE[5] MURPHY, RILEY ROSS[4], MARY ELIZABETH JANE[3] COLLINS, MARY JANE[2], STERLING ENOS[1])* was born September 08, 1945. He married SHIRLEY MAE COX.

More About REV. CARROLL FRANKLIN BURGIN:
Residence: 409 Valley, Morristown, TN 37813

Children of CARROLL BURGIN and SHIRLEY COX are:
440. i. TAMMY DENISE[7] BURGIN, b. April 18, 1965.
ii. CARROLL FRANKLIN (JR.) BURGIN, b. May 11, 1967.
iii. JODY ADAM BURGIN, b. August 24, 1973.

252. VIRGINIA ANN[6] BURGIN *(MARGARET LOUISE[5] MURPHY, RILEY ROSS[4], MARY ELIZABETH JANE[3] COLLINS, MARY JANE[2], STERLING ENOS[1])* was born August 01, 1948. She married CHARLES SAMUEL CARTER September 25, 1965.

Children of VIRGINIA BURGIN and CHARLES CARTER are:
441. i. VICKI LYNN[7] CARTER.
ii. CHARLES ALLEN CARTER, b. February 11, 1968; d. May 09, 1968.
iii. RHONDA SUE CARTER, b. October 22, 1970.
iv. CHRISTY LEANN CARTER, b. February 08, 1975.

253. DARLENE[6] BANNER *(MINNIE HELEN[5] MURPHY, RILEY ROSS[4], MARY ELIZABETH JANE[3] COLLINS, MARY JANE[2], STERLING ENOS[1])* She married FRED THOMPSON.

Children of DARLENE BANNER and FRED THOMPSON are:
- i. DAX[7] THOMPSON, b. May 05, 1975.
- ii. THEARADISE THOMPSON, b. May 05, 1977.
- iii. JAVAN THOMPSON, b. September 04, 1978.
- iv. BERREK THOMPSON, b. November 26, 1980.
- v. FRITZIE THOMPSON, b. October 16, 1982.
- vi. JAHNAVA THOMPSON, b. July 07, 1985.

254. SHERLENE[6] BANNER *(MINNIE HELEN[5] MURPHY, RILEY ROSS[4], MARY ELIZABETH JANE[3] COLLINS, MARY JANE[2], STERLING ENOS[1])* She married ANDREW COGDILL.

Children of SHERLENE BANNER and ANDREW COGDILL are:
- i. TEREA[7] COGDILL, b. April 18, 1969.
- ii. AMMON COGDILL, b. May 19, 1979.

255. SHARON KAYE[6] MURPHY *(LEONARD "DOC"[5], RILEY ROSS[4], MARY ELIZABETH JANE[3] COLLINS, MARY JANE[2], STERLING ENOS[1])* was born May 28, 1959. She married (1) ? HURST. She married (2) JAMES E. BALES, JR. January 28, 1984 in Hamblen County, TN. He was born July 09, 1959.

Child of SHARON MURPHY and ? HURST is:
- i. CHRIS[7] HURST.

Child of SHARON MURPHY and JAMES BALES is:
- ii. NATHAN[7] BALES.

256. LEONARD ALLEN[6] MURPHY *(LEONARD "DOC"[5], RILEY ROSS[4], MARY ELIZABETH JANE[3] COLLINS, MARY JANE[2], STERLING ENOS[1])* was born June 08, 1954. He married (1) EVE ?. He married (2) VICKIE LYNN WILDER May 24, 1975 in Hamblen County, TN. She was born May 05, 1954.

Children of LEONARD MURPHY and VICKIE WILDER are:
442. i. HEATHER[7] MURPHY.
- ii. JOSHUA MURPHY.

257. MIKE[6] KITTS *(MARY LORENE[5] MURPHY, RILEY ROSS[4], MARY ELIZABETH JANE[3] COLLINS, MARY JANE[2], STERLING ENOS[1])* was born April 06, 1959. He married DARLA LONG.

More About MIKE KITTS:
Residence: 897 Windhaven Court, Morristown, TN 37813
Telephone: 423-317-0410

Children of MIKE KITTS and DARLA LONG are:
- i. CASEY[7] KITTS, b. September 20, 1984.
- ii. CHASE KITTS, b. February 20, 1990.

258. RICHARD[6] KITTS *(MARY LORENE[5] MURPHY, RILEY ROSS[4], MARY ELIZABETH JANE[3] COLLINS, MARY JANE[2], STERLING ENOS[1])* was born June 02, 1960. He married DOROTHY ?.

Children of RICHARD KITTS and DOROTHY ? are:
- i. KERI[7] KITTS, b. July 14, 1981.
- ii. MEGAN KITTS, b. January 06, 1988.

259. BARBARA[6] KITTS *(MARY LORENE[5] MURPHY, RILEY ROSS[4], MARY ELIZABETH JANE[3] COLLINS, MARY JANE[2], STERLING ENOS[1])* was born December 21, 1961. She married GORDON BURGIN.

More About BARBARA KITTS:
Residence: 5728 Winchester Ave., Russellville, TN 37860

Telephone: 423-581-2961

Children of BARBARA KITTS and GORDON BURGIN are:
- i. BRYAN[7] BURGIN, b. April 01, 1985.
- ii. CHAD BURGIN, b. September 25, 1987.
- iii. BRAD BURGIN, b. July 19, 1990.

260. PAULA[6] MURPHY *(ROSS EDWARD[5], RILEY ROSS[4], MARY ELIZABETH JANE[3] COLLINS, MARY JANE[2], STERLING ENOS[1])* was born December 04, 1961. She married T. R. "TOMMY" HAUN February 14, 1988.

More About T. R. "TOMMY" HAUN:
Residence: 5528 Buell St., Talbott, TN 37877
Telephone: 423-586-2609

Child of PAULA MURPHY and T. HAUN is:
- i. CLINTON[7] HAUN, b. November 21, 1988.

261. ROBERT D.[6] MURPHY *(WALTER GEORGE[5], RILEY ROSS[4], MARY ELIZABETH JANE[3] COLLINS, MARY JANE[2], STERLING ENOS[1])* was born March 26, 1959. He married SARAH ?.

More About ROBERT D. MURPHY:
Residence: January 01, 2002, 4841 S. Main St., Leslie, MI 49251
Telephone: January 01, 2002, 517-589-9602

Children of ROBERT MURPHY and SARAH ? are:
- i. CASEY LEO[7] MURPHY, b. October 01, 1986.
- ii. SARAH LORRAINE MURPHY, b. October 09, 1989.

262. TINA SUSIE[6] MURPHY *(WALTER GEORGE[5], RILEY ROSS[4], MARY ELIZABETH JANE[3] COLLINS, MARY JANE[2], STERLING ENOS[1])* was born August 22, 1966. She married ? WILSON.

Child of TINA MURPHY and ? WILSON is:
- i. HANNA[7] WILSON.

263. CYNTHIA ANN "CINDY"[6] SMITH *(SIRLEINE MINDA[5], FANCY "FRANCES" AMERICA[4] MURPHY, MARY ELIZABETH JANE[3] COLLINS, MARY JANE[2], STERLING ENOS[1])* was born August 05, 1949 in Fort Wayne, IN. She married LARRY D SANXTER August 18, 1973 in Auburn, IN. He was born December 27, 1944.

More About CYNTHIA ANN "CINDY" SMITH:
Divorced: 1993
Miscellaneous: 1993, She moved to Los Alamos, NM from Des Moines, IA
Residence: 4138A Trinity Dr., Los Alamos, NM 87544

Children of CYNTHIA SMITH and LARRY SANXTER are:
- i. BRANYAN WILLIAM THOMAS[7] SANXTER, b. November 14, 1977, Houston, TX.
- ii. CHANNING ELIZABETH MINDA SANXTER, b. July 14, 1980, Des Moines, IA.

264. ROGER LEE[6] SMITH *(SIRLEINE MINDA[5], FANCY "FRANCES" AMERICA[4] MURPHY, MARY ELIZABETH JANE[3] COLLINS, MARY JANE[2], STERLING ENOS[1])* was born March 30, 1952 in Fort Wayne, IN. He married (1) LAURA R. FREDERICKS. He married (2) BETTY NANCE July 05, 1981 in Los Alamos, NM. She was born October 24, 1955.
Elizabeth "Betty" Jean Nance

More About ROGER LEE SMITH:
Residence: 2882 Woodland Rd., Los Alamos, NM 87544
Telephone: 505-662-4072

More About BETTY NANCE:
Occupation: Betty is a professional free-lance artist.

Children of ROGER SMITH and BETTY NANCE are:
- i. SHERIDEN ROSE[7] SMITH, b. February 12, 1991, Los Alamos, NM.
- ii. SONJA LEE SMITH, b. October 01, 1993, Los Alamos, NM.

265. BARRY ALLEN[6] SMITH *(SIRLEINE MINDA[5], FANCY "FRANCES" AMERICA[4] MURPHY, MARY ELIZABETH JANE[3] COLLINS, MARY JANE[2], STERLING ENOS[1])* was born March 23, 1954 in Fort Wayne, IN. He married LEABETH SCATTERGOOD August 04, 1974 in Auburn, IN. She was born February 04, 1956 in Auburn, IN.

More About BARRY ALLEN SMITH:
Occupation: He is an environmental specialist Retired from Steel Dynamics, Inc, Feb 2015
Residence: 2457 CR56, Auburn, IN 46706

Children of BARRY SMITH and LEABETH SCATTERGOOD are:
- i. AMY ELIZABETH[7] SMITH, b. November 17, 1981, Indianapolis, IN.
- ii. SARA ANN SMITH, b. June 18, 1984, Indianapolis, IN.

266. SUSAN ELAINE[6] SMITH *(SIRLEINE MINDA[5], FANCY "FRANCES" AMERICA[4] MURPHY, MARY ELIZABETH JANE[3] COLLINS, MARY JANE[2], STERLING ENOS[1])* was born December 30, 1955 in Fort Wayne, IN. She married JAMES DEAN SCHOLTES May 23, 1980 in Ainsworth, NE. He was born December 17, 1958 in Nebraska.

More About SUSAN ELAINE SMITH:
Occupation: She is a school teacher in Ainsworth, NE
Residence: 554 E. 7th St., Ainsworth, NE 69210

Children of SUSAN SMITH and JAMES SCHOLTES are:
- i. TAYA LEE[7] SCHOLTES, b. September 18, 1987, Ainsworth, NE.
- ii. WHITNEY ANTONIA SCHOLTES, b. November 06, 1990, Ainsworth, NE.
- iii. CIDNEE JAE SCHOLTES, b. October 14, 1994, Ainsworth, NE.

267. JAMES WILLIAM "JIM"[6] DAVIS *(BETTY LEONORA[5] MURPHY, GEORGE WINFORD[4], MARY ELIZABETH JANE[3] COLLINS, MARY JANE[2], STERLING ENOS[1])*[339] was born September 20, 1951[339]. He married SHIRLENE TATE[339] in Grainger County, TN. She was born November 19, 1949[339].

Children of JAMES DAVIS and SHIRLENE TATE are:
- 443. i. ERIC WILLIAM[7] DAVIS, b. April 09, 1974, Washington Co., TN.
- 444. ii. SABRINA DAWN DAVIS, b. November 04, 1977, Washington Co., TN.

268. ROBYN MICHELLE[6] MURPHY *(GEORGE WINFORD[5], GEORGE WINFORD[4], MARY ELIZABETH JANE[3] COLLINS, MARY JANE[2], STERLING ENOS[1])* was born November 04, 1966. She married MARK WILSON October 1990.

More About ROBYN MICHELLE MURPHY:
Education: May 1992, Graduated from University of Tennessee, Knoxville
Residence: 1499 Lacefield Drive, Morristown, TN 37814
Telephone: 423-586-4517

Children of ROBYN MURPHY and MARK WILSON are:
- i. BAILEE ELIZABETH[7] WILSON, b. July 23, 1993, Morristown (Hamblen County), TN.
- ii. JACKSON MURPHY "JACK" WILSON, b. July 14, 1999.

269. GINA LINETTE[6] MURPHY *(GEORGE WINFORD[5], GEORGE WINFORD[4], MARY ELIZABETH JANE[3] COLLINS, MARY JANE[2], STERLING ENOS[1])* was born August 14, 1968. She married CHARLES TODD.

More About GINA LINETTE MURPHY:
Education: August 11, 1991, Graduated from Memphis State University
Residence: 8065 Highlands Drive, Midland, GA 31820-4274
Telephone: 706-569-0977

Child of GINA MURPHY and CHARLES TODD is:
- i. MALOREIGH LAUREN[7] TODD, b. December 13, 1999.

270. CINDY[6] ESTES *(ROBERT GLEN "BOB"[5], DELLA MAE[4] MURPHY, MARY ELIZABETH JANE[3] COLLINS, MARY JANE[2], STERLING ENOS[1])* was born February 27, 1976.

Child of CINDY ESTES is:
i. CHILD[7] ESTES, b. 1993.

271. JOHN A.[6] MURPHY *(THOMAS PATTON[5], GRACIE WEAVER[4], MARY ELIZABETH JANE[3] COLLINS, MARY JANE[2], STERLING ENOS[1])* was born November 12, 1963.

More About JOHN A. MURPHY:
Residence: 2111 School St., Winston-Salem, NC 27105

Child of JOHN A. MURPHY is:
i. TYLER PATTON[7] MURPHY, b. January 04, 1995; d. February 12, 1995.

272. JOHN DOYLE[6] MURPHY *(JOHN ARTHUR[5], GRACIE WEAVER[4], MARY ELIZABETH JANE[3] COLLINS, MARY JANE[2], STERLING ENOS[1])* was born February 13, 1966. He married AMBER BLYTHE DUNBAR.

Child of JOHN MURPHY and AMBER DUNBAR is:
i. ARIEL BREANNA[7] COX.

More About ARIEL BREANNA COX:
Fact 1: She is the stepdaughter of John Murphy.

273. DEBBIE[6] MURPHY *(JOHN ARTHUR[5], GRACIE WEAVER[4], MARY ELIZABETH JANE[3] COLLINS, MARY JANE[2], STERLING ENOS[1])* was born February 03, 1967. She married ? LANE.

More About DEBBIE MURPHY:
Fact 1: Lives in Tacoma, Washington.

Child of DEBBIE MURPHY and ? LANE is:
i. CODY[7] LANE.

274. AMY ELIZABETH[6] HATCHER *(BRENDA FAYE[5] MURPHY, EMULAUS MOSCO[4], MARY ELIZABETH JANE[3] COLLINS, MARY JANE[2], STERLING ENOS[1])* was born September 30, 1976 in Morristown (Hamblen County), TN. She married ? COUCH.

More About AMY ELIZABETH HATCHER:
Residence: 1478 Shannon Little Mountain Rd., Morristown, TN 37814-6215
Telephone: 423-587-5515

Child of AMY HATCHER and ? COUCH is:
i. JORDON[7] COUCH.

275. NORMAN DALE[6] DEARING *(ALBERTA LOUISE[5] COX, LOUIS NAPOLEON[4], FRANCES ELZIRY[3] COLLINS, MARY JANE[2], STERLING ENOS[1])*[340] was born September 23, 1946 in Beardstown, Cass County, IL[340]. He married (1) MARGARET ?[341]. He married (2) KAREN SUE WILLING[342] November 19, 1966 in Ashland, Cass County, IL[342]. She was born July 30, 1949 in Springfield, Sangamon Co., IL[342].

More About NORMAN DALE DEARING:
Divorced: Karen Sue Willing

Children of NORMAN DEARING and KAREN WILLING are:
i. AUSTIN CHRISTOPHER[7] DEARING[342], b. May 19, 1967, Springfield, Sangamon Co., IL[342].

More About AUSTIN CHRISTOPHER DEARING:
Residence: Kilbourne, IL 62655

ii. WILLIAM ALEN DEARING[342], b. December 20, 1968, Springfield, Sangamon Co., IL[342].

More About WILLIAM ALEN DEARING:
Residence: Havana, IL

iii. HARRY JAMES DEARING[342], b. June 21, 1975, Springfield, Sangamon Co., IL[342].

More About HARRY JAMES DEARING:
Residence: Kilbourne, IL 62655

276. WANDA FERN[6] DEARING *(ALBERTA LOUISE[5] COX, LOUIS NAPOLEON[4], FRANCES ELZIRY[3] COLLINS, MARY JANE[2], STERLING ENOS[1])*[342] was born August 29, 1952 in Jacksonville, Morgan County, IL[342]. She married LEONARD LEROY SHOEMAKER[342] May 10, 1968 in Palmyra, Jefferson County, WI[342]. He was born July 08, 1950 in Virginia, Cass County, IL[342].

More About WANDA FERN DEARING:
Residence: 116 Park St., Jacksonville, IL 62650

Children of WANDA DEARING and LEONARD SHOEMAKER are:

i. SHAWN LEONARD[7] SHOEMAKER[342], b. August 29, 1968, Jacksonville, Morgan County, IL[342].

More About SHAWN LEONARD SHOEMAKER:
Residence: 116 Park St., Jacksonville, IL 62650

ii. DAWN RENEE SHOEMAKER[342], b. March 14, 1979, Jacksonville, Morgan County, IL[342].

More About DAWN RENEE SHOEMAKER:
Residence: 116 Park St., Jacksonville, IL 62650

277. CONNIE JEAN[6] DEARING *(ALBERTA LOUISE[5] COX, LOUIS NAPOLEON[4], FRANCES ELZIRY[3] COLLINS, MARY JANE[2], STERLING ENOS[1])*[342] was born May 03, 1956 in Jacksonville, Morgan County, IL[342]. She married DAVID WAYNE NELSON[342] January 03, 1975 in Chandlerville, Cass County, IL[342]. He was born October 11, 1955 in Jacksonville, Morgan County, IL[342].

More About CONNIE JEAN DEARING:
Divorced: David Wayne Nelson
Residence: Ashland, IL

Child of CONNIE DEARING and DAVID NELSON is:

i. JENNIFER RENEE[7] NELSON[342], b. May 29, 1977, Springfield, Sangamon Co., IL[342].

More About JENNIFER RENEE NELSON:
Residence: Chandlerville, IL 62627

278. CARLYN JANE[6] DAVIDSMEIER *(BETTY JANE[5] COX, LOUIS NAPOLEON[4], FRANCES ELZIRY[3] COLLINS, MARY JANE[2], STERLING ENOS[1])*[342] was born September 30, 1946 in Virginia, Cass County, IL[342]. She married GILBERT EDWARD STAUFFER[342] February 09, 1968 in Jacksonville, Morgan Co., IL[342]. He was born January 08, 1941 in Lovington, Moultrie County, IL[342].

More About CARLYN JANE DAVIDSMEIER:
Residence: 22 Windhaven Lane, Oak Ridge, Tn 37830

Children of CARLYN DAVIDSMEIER and GILBERT STAUFFER are:

445. i. SARAH JANE[7] STAUFFER, b. December 17, 1969, Jacksonville, Morgan County, IL.

ii. JENNIFER ANN STAUFFER[342], b. February 17, 1973, Springfield, Sangamon Co., IL[342]; m. MARK F. MORAN[343], October 05, 1996, Knoxville, Knox County, TN[343]; b. , East Stroudsburg, Monroe County, PA[343].

More About JENNIFER ANN STAUFFER:
Residence: Knoxville, TN

iii. JONATHAN ANDREW STAUFFER[344], b. November 01, 1974, Springfield, Sangamon Co., IL[344].

More About JONATHAN ANDREW STAUFFER:
Residence: Oak Ridge, TN

iv. AMANDA KATHERINE STAUFFER[344], b. October 03, 1977, Springfield, Sangamon Co., IL[344].

More About AMANDA KATHERINE STAUFFER:
Residence: Oak Ridge, TN

279. MICHAEL WILLIAM[6] DAVIDSMEIER *(BETTY JANE[5] COX, LOUIS NAPOLEON[4], FRANCES ELZIRY[3] COLLINS, MARY JANE[2], STERLING ENOS[1])*[344] was born October 15, 1952 in Jacksonville, Morgan County, IL[344]. He married SUSAN SHANABROOK[345] December 19, 1979 in Orlando, Orange County, FL[345]. She was born February 01, 1945 in West Palm Beach, Palm Beach County, FL[345].

More About MICHAEL WILLIAM DAVIDSMEIER:
Residence: Powell, TN

Children of MICHAEL DAVIDSMEIER and SUSAN SHANABROOK are:

i. JARRED[7] DAVIDSMEIER, b. February 08, 1981, Mobile, Mobile County, AL.
ii. CHERIE DAVIDSMEIER[345], b. May 10, 1982, Jacksonville, Duvall County, FL[345].

280. RANDALL HOWARD[6] COX *(DONALD HOWARD[5], LOUIS NAPOLEON[4], FRANCES ELZIRY[3] COLLINS, MARY JANE[2], STERLING ENOS[1])*[346] was born March 18, 1953 in Springfield, Sangamon Co., IL[346]. He married (1) NANCY KAY ?[347]. He married (2) ROBERTA LOU SHERREN[348] April 17, 1976 in Virginia, Cass County, IL[348]. She was born September 22, 1957 in Springfield, Sangamon Co., IL[348].

More About RANDALL HOWARD COX:
Divorced: Roberta Lou Sherren

Child of RANDALL COX and ROBERTA SHERREN is:

i. LOUIS HOWARD[7] COX[348], b. June 28, 1978, Oakland, Almeda County, CA[348].

281. LINDA KAY[6] COX *(DONALD HOWARD[5], LOUIS NAPOLEON[4], FRANCES ELZIRY[3] COLLINS, MARY JANE[2], STERLING ENOS[1])*[348] was born July 25, 1955 in Jacksonville, Morgan County, IL[348]. She married DONALD LEE REYNOLDS[348] July 08, 1972 in Virginia, Cass County, IL[348]. He was born August 15, 1951 in Jacksonville, Morgan County, IL[348].

Children of LINDA COX and DONALD REYNOLDS are:

i. MICHAEL STEVEN[7] REYNOLDS[348], b. November 03, 1972, Jacksonville, Morgan County, IL[348].

More About MICHAEL STEVEN REYNOLDS:
Residence: 130 S. Main St., Virginia, IL 62691

ii. PAUL ALAN REYNOLDS[348], b. October 25, 1974, Jacksonville, Morgan County, IL[348].

More About PAUL ALAN REYNOLDS:
Residence: Jacksonville, IL 62650

iii. MELANIE DIANE REYNOLDS[348], b. August 27, 1979, Jacksonville, Morgan County, IL[348].

More About MELANIE DIANE REYNOLDS:
Residence: 321 E. Springfield St., Virginia, Il 62691

iv. ANDREA MICHELLE REYNOLDS[348], b. August 27, 1979, Jacksonville, Morgan County, IL[348].

More About ANDREA MICHELLE REYNOLDS:
Residence: 321 E. Springfield St., Virginia, Il 62691

282. PATTI DIANE[6] COX *(DONALD HOWARD[5], LOUIS NAPOLEON[4], FRANCES ELZIRY[3] COLLINS, MARY JANE[2], STERLING ENOS[1])*[348] was born December 21, 1957 in Jacksonville, Morgan County, IL[348]. She married WILLIAM EVERETT SCOTT[348] October 06, 1973 in Virginia, Cass County, IL[348]. He was born July 22, 1952 in Jacksonville,

Morgan County, IL[348].

More About PATTI DIANE COX:
Residence: 112 S. Pitt St., Virginia, IL 62691

Children of PATTI COX and WILLIAM SCOTT are:
- i. BRADLEY LEWIS[7] SCOTT[348], b. February 20, 1974, Jacksonville, Morgan County, IL[348].
- ii. KIRK EVERETT SCOTT[348], b. November 21, 1978, Jacksonville, Morgan County, IL[348].

283. BRENDA LEE[6] COX *(GERALD LEE[5], LOUIS NAPOLEON[4], FRANCES ELZIRY[3] COLLINS, MARY JANE[2], STERLING ENOS[1])*[348] was born June 25, 1957 in Rushville, Schuyler County, IL[348]. She married CHARLES RANDALL JOHN[349] July 10, 1976 in Macomb, McDonough County, IL[349].

More About BRENDA LEE COX:
Residence: Macomb, IL 61455

Children of BRENDA COX and CHARLES JOHN are:
- i. HEATHER RENEE[7] JOHN[349], b. February 16, 1977, Macomb, McDonough County, IL[349].
- ii. CHARLES BRIGHAM JOHN[349], b. June 29, 1980, Macomb, McDonough County, IL[349].
- iii. HALLIE MICHELLE JOHN[349], b. December 08, 1984, Macomb, McDonough County, IL[349].

284. KENT GERALD[6] COX *(GERALD LEE[5], LOUIS NAPOLEON[4], FRANCES ELZIRY[3] COLLINS, MARY JANE[2], STERLING ENOS[1])*[350] was born December 18, 1958 in Beardstown, Cass County, IL[350]. He married DENINE LARIE HOUCK[351] October 10, 1981 in Rushville, Schuyler County, IL[351]. She was born June 18, 1963 in Aurora, IL[351].

More About KENT GERALD COX:
Residence: 432 S. Congress, Rushville, IL 62681

Children of KENT COX and DENINE HOUCK are:
- i. KELLIE LARIE[7] COX[351], b. October 30, 1986, Rushville, Schuyler County, IL[351].
- ii. KEITH GREGORY COX[351], b. March 04, 1990, Rushville, Schuyler County, IL[351].

285. KEVIN CLARK[6] COX *(GERALD LEE[5], LOUIS NAPOLEON[4], FRANCES ELZIRY[3] COLLINS, MARY JANE[2], STERLING ENOS[1])*[352] was born April 11, 1961 in Beardstown, Cass County, IL[352]. He married TINA RENEE KINDHART[353] June 10, 1989 in Rushville, Schuyler County, IL[353]. She was born January 14, 1967 in Rushville, Schuyler County, IL[353].

More About KEVIN CLARK COX:
Residence: 209 N. Sullivan, Industry, IL 61440

Children of KEVIN COX and TINA KINDHART are:
- i. DREW LOUIS[7] COX[353], b. March 12, 1992, Macomb, McDonough County, IL[353].
- ii. LAUREN ELIZABETH COX[353], b. March 08, 1996, Macomb, McDonough County, IL[353].

286. PENNY KAY[6] COX *(GERALD LEE[5], LOUIS NAPOLEON[4], FRANCES ELZIRY[3] COLLINS, MARY JANE[2], STERLING ENOS[1])*[354] was born August 23, 1963 in Rushville, Schuyler County, IL[354]. She married CURTIS LANE LUNT[355] July 18, 1981 in Camden, Schuyler County, IL[355]. He was born August 22, 1957 in Rushville, Schuyler County, IL[355].

More About PENNY KAY COX:
Residence: 939 E. Lafayette, Rushville, IL 62681

Children of PENNY COX and CURTIS LUNT are:
- i. NATHANIEL CURTIS[7] LUNT[355], b. November 20, 1984, Rushville, Schuyler County, IL[355].
- ii. BRITTANY KAYE LUNT[355], b. March 28, 1988, Macomb, McDonough County, IL[355].

287. KATHY JO[6] COX *(NORMAN WAYNE[5], LOUIS NAPOLEON[4], FRANCES ELZIRY[3] COLLINS, MARY JANE[2], STERLING ENOS[1])*[356] was born November 24, 1965 in Galesburg, Knox County, IL[356]. She married RICK JONES[357] June 18, 1988 in Littleton, Schuyler County, IL[357]. He was born June 14, 1962 in Macomb, McDonough County, IL[357].

More About KATHY JO COX:
Residence: Littleton, IL 61452

Children of KATHY COX and RICK JONES are:

i. DUSTIN WAYNE[7] JONES[357], b. December 12, 1984, Littleton, IL 61452[357].
ii. RYAN LEE JONES[357], b. July 16, 1987, Littleton, IL[357].
iii. KELSIE JO JONES[357], b. October 27, 1989, Littleton, IL[357].

288. DEBORAH LEA[6] LANE *(ROBERT HAROLD[5], MYRTLE JANE[4] COX, FRANCES ELZIRY[3] COLLINS, MARY JANE[2], STERLING ENOS[1])*[358] was born October 28, 1951 in Jacksonville, Morgan County, IL[358]. She married JOHN ALAN MICHAELS[358] February 06, 1971 in Chandlerville, Cass County, IL[358]. He was born March 13, 1950 in Carrolton, Greene County, IL[358].

More About DEBORAH LEA LANE:
Divorced: John Alan Michaels
Residence: R.R. 1, Mason City, IL 62664

Children of DEBORAH LANE and JOHN MICHAELS are:

446. i. HEATHER RENEA[7] MICHAELS, b. November 22, 1971, Iowa City, IA.
ii. RACHEL ANN MICHAELS[358], b. October 30, 1975, Springfield, Sangamon Co., IL[358]; m. MICHAEL LEE DALANIE, June 21, 1996, Mason City, Mason County, IL; b. June 20, 1973, Heber Springs, Cleburne County, AR.

More About RACHEL ANN MICHAELS:
Residence: 19 Coachlite, Mason City, IL 62664

289. RODNEY ALLEN[6] LANE *(MORRIS LEROY[5], MYRTLE JANE[4] COX, FRANCES ELZIRY[3] COLLINS, MARY JANE[2], STERLING ENOS[1])*[358] was born December 08, 1954 in Beardstown, Cass County, IL[358]. He married (1) DONNA MAE PEPMEYER[358] November 30, 1975[358]. She was born April 24, 1956[359]. He married (2) KIMBERLEY ANNE SEITZ FARROW[359] August 24, 1987[359]. She was born December 06, 1959[359].

More About RODNEY ALLEN LANE:
Divorced: March 10, 1986, Donna Mae Pepmeyer
Residence: Chandlerville, IL

Children of RODNEY LANE and DONNA PEPMEYER are:

i. RODNEY ALLEN[7] LANE, JR.[360], b. May 30, 1975[360].

More About RODNEY ALLEN LANE, JR.:
Residence: Lincoln, IL

ii. SETPHANIE DORNELL LANE[360], b. September 09, 1978[360].

More About SETPHANIE DORNELL LANE:
Residence: Bath, IL

290. CANDY SUE[6] LANE *(MORRIS LEROY[5], MYRTLE JANE[4] COX, FRANCES ELZIRY[3] COLLINS, MARY JANE[2], STERLING ENOS[1])*[360] was born April 20, 1957 in Beardstown, Cass County, IL[360]. She married (1) ROBERT L. DUFFY[360]. She married (2) JOSEPH GREGORY HAVING[361] May 10, 1983 in Havana, Mason County, IL[361]. He was born December 28, 1949 in Covington, Kenton County, KY[361].

More About CANDY SUE LANE:
Residence: Chandlerville, IL

Children of CANDY LANE and JOSEPH HAVING are:

i. NANCY ELIZABETH[7] HAVING[361], b. March 27, 1987, Frankfurt, Germany[361].
Triplets
ii. COREY MORRIS HAVING[361], b. February 22, 1988, Springfield, Sangamon County, IL[361].
iii. EMMILYNE JUNE HAVING[361], b. February 22, 1988, Springfield, Sangamon County, IL[361].
iv. MAGGIE JO HAVING[361], b. February 22, 1988, Springfield, Sangamon County, IL[361].

291. RONALD FRANKLIN[6] LANE *(MORRIS LEROY[5], MYRTLE JANE[4] COX, FRANCES ELZIRY[3] COLLINS, MARY JANE[2], STERLING ENOS[1])*[362] was born July 09, 1958 in Havana, Mason County, IL[362]. He married CHERYL ANN NALL[363] September 24, 1983 in Chandlerville, Cass County, IL[363]. She was born November 27, 1964 in Havana, IL[363].

More About RONALD FRANKLIN LANE:
Residence: Chandlerville, IL

Children of RONALD LANE and CHERYL NALL are:

i. CHRISTOPHER TYLER[7] LANE[363], b. August 10, 1988, Springfield, Sangamon County, IL[363].
ii. CODY ALAN LANE[363], b. December 17, 1990, Springfield, Sangamon County, IL[363].

292. DANNY LEON[6] RICH *(EVELYN ELIZABETH[5] COX, JAVAN HALE[4], FRANCES ELZIRY[3] COLLINS, MARY JANE[2], STERLING ENOS[1])*[364] was born September 05, 1952 in Beardstown, Cass County, IL[364]. He married LYNNETTE KAY OGDEN[364] July 18, 1969 in Hermann, MO[364]. She was born June 02, 1951 in Canton, Fulton County, IL[364].

More About DANNY LEON RICH:
Residence: R.R. 2, Chandlerville, IL 62627

Children of DANNY RICH and LYNNETTE OGDEN are:

i. DANNY LEON[7] RICH, JR.[364], b. October 29, 1970, Canton, Fulton County, IL[364].

More About DANNY LEON RICH, JR.:
Residence: R.R. 2, Chandlerville, IL 62627

ii. TRAVIS LEE RICH[364], b. April 12, 1973, Jacksonville, Morgan County, IL[364].

More About TRAVIS LEE RICH:
Residence: R.R. 2, Chandlerville, IL 62627

iii. MOLLY REBECCA RICH[364], b. November 11, 1976, Jacksonville, Morgan County, IL[364].

More About MOLLY REBECCA RICH:
Residence: R.R. 2, Chandlerville, IL 62627

293. DARRELL RAY[6] RICH *(EVELYN ELIZABETH[5] COX, JAVAN HALE[4], FRANCES ELZIRY[3] COLLINS, MARY JANE[2], STERLING ENOS[1])*[364] was born November 28, 1954 in Beardstown, Cass County, IL[364]. He married CONNIE MAE OGDEN[364] February 01, 1974 in Astoria, Fulton County, IL[364]. She was born November 15, 1955 in Peoria, Peoria County, IL[364].

More About DARRELL RAY RICH:
Residence: 10418 CR 150N, Chandlerville, IL 62618

Children of DARRELL RICH and CONNIE OGDEN are:

i. WADE ALAN[7] RICH[364], b. July 31, 1974, Jacksonville, Morgan County, IL[364].

More About WADE ALAN RICH:
Residence: Chandlerville, IL

ii. CHRISTOPHER DARRELL RICH[364], b. October 30, 1977, Jacksonville, Morgan County, IL[364].

More About CHRISTOPHER DARRELL RICH:
Residence: R.R. 2, Atkins Beach, Chandlerville, IL 62627

294. DENNIS JAY[6] RICH *(EVELYN ELIZABETH[5] COX, JAVAN HALE[4], FRANCES ELZIRY[3] COLLINS, MARY JANE[2], STERLING ENOS[1])*[364] was born July 29, 1957 in Beardstown, Cass County, IL[364]. He married (1) DORIS IRENE DAVIS[364] December 02, 1978 in Chandlerville, Cass County, IL[364], daughter of RALPH DAVIS and AGNES COLLINS. She was born February 18, 1961 in Jacksonville, Morgan County, IL[364]. He married (2) PAULA MAXCINE BURGETTE[365] March 14, 1990 in Jacksonville, Morgan County, IL[365].

More About DENNIS JAY RICH:
Divorced: October 12, 1984, Doris Irene Davis
Residence: Chandlerville, IL

Children are listed above under (168) Doris Irene Davis.

295. DIANNA KAY[6] RICH *(EVELYN ELIZABETH[5] COX, JAVAN HALE[4], FRANCES ELZIRY[3] COLLINS, MARY JANE[2], STERLING ENOS[1])*[366] was born August 20, 1959 in Havana, Mason County, IL[366], and died November 18, 1992 in Illinois in an auto accident[367]. She married (1) PHILLIP KEITH EILERS[367] January 24, 1980[367]. She married (2) DONNIE JOSEPH HARRIS[367] July 11, 1990[367].

More About DIANNA KAY RICH:
Burial: Bethel Cemetery near Chandlerville, IL[367]
Divorced: April 25, 1984, Phillip Keith Eilers

Children of DIANNA RICH and PHILLIP EILERS are:

i. SARAH ELIZABETH[7] EILERS[367], b. August 07, 1981, Springfield, Sangamon County, IL[367].

More About SARAH ELIZABETH EILERS:
Residence: 238 English Ave., Chandlerville, IL 62627

ii. CASSIE JUNE EILERS[367], b. July 08, 1982, Springfield, Sangamon County, IL[367].

More About CASSIE JUNE EILERS:
Residence: 238 English Ave., Chandlerville, IL 62627

296. DEBORAH JEAN[6] RICH *(EVELYN ELIZABETH[5] COX, JAVAN HALE[4], FRANCES ELZIRY[3] COLLINS, MARY JANE[2], STERLING ENOS[1])*[367,368] was born June 20, 1956 in Beardstown, Cass County, IL[369,370]. She married (1) WENDELL LEE OGDEN[370] June 10, 1975[370]. He was born January 17, 1950 in Canton, Fulton County, IL[370]. She married (2) RANDY LEROY LANE[370] September 12, 1982 in Chandlerville, Cass County, IL[371], son of MORRIS LANE and DORIS MIBBS. He was born April 21, 1957 in Beardstown, Cass County, IL[372].

More About RANDY LEROY LANE:
Residence: Chandlerville, IL

Child of DEBORAH RICH and WENDELL OGDEN is:

i. HEATHER DAE[7] RICH[372], b. April 25, 1974, Springfield, Sangamon Co., IL[372]; m. (1) MICHAEL BELINGER[373]; m. (2) DAVID KROHE[373], July 05, 1996, Beardstown, Cass County, IL[373].

More About HEATHER DAE RICH:
Divorced: June 20, 1994, Michael Belinger
Residence: 1310 Washington St., Beardstown, IL 62618

297. MICHAEL SCOTT[6] WALTERS *(NELLIE JOANN[5] COX, JAVAN HALE[4], FRANCES ELZIRY[3] COLLINS, MARY JANE[2], STERLING ENOS[1])*[374] was born May 02, 1953 in Beardstown, Cass County, IL[374]. He married NANCY DIANE GRIMM[374] May 28, 1977 in Maquoketa, Jackson County, IA[374]. She was born December 03, 1956 in Clinton, Clinton County, IA[374].

More About MICHAEL SCOTT WALTERS:
Divorced: Nancy Diane Grimm

Children of MICHAEL WALTERS and NANCY GRIMM are:

i. LEO SCOTT[7] WALTERS[374], b. July 04, 1979, Rushville, Schuyler County, IL[374].

More About LEO SCOTT WALTERS:
Residence: 204 E. Maple, Ottumwa, IA 52501

ii. JENNIFER MAE WALTERS[375], b. June 14, 1980, Rushville, Schuyler County, IL[375].

298. EDWARD LEO[6] WALTERS *(NELLIE JOANN[5] COX, JAVAN HALE[4], FRANCES ELZIRY[3] COLLINS, MARY JANE[2],*

STERLING ENOS[1])[376] was born March 22, 1963 in Jacksonville, Morgan County, IL[376]. He married SUSAN ELAINE SNOW[377] in Virginia, Cass County, IL[377]. She was born November 20, 1963[377].

More About EDWARD LEO WALTERS:
Divorced: Susan Elaine Snow
Residence: Dyess Air Force Base, TX 79606

Children of EDWARD WALTERS and SUSAN SNOW are:

i. MEGAN LEA[7] WALTERS[377], b. July 17, 1985, Dyess Air Force Base, TX[377].

More About MEGAN LEA WALTERS:
Residence: Abilene, TX

ii. KAITLYN MICHELLE WALTERS[377], b. June 24, 1988, Dyess Air Force Base, TX[377].

More About KAITLYN MICHELLE WALTERS:
Residence: Abilene, TX

299. ROY WILLIAM[6] HARMS, JR. *(NELLIE JOANN*[5] *COX, JAVAN HALE*[4]*, FRANCES ELZIRY*[3] *COLLINS, MARY JANE*[2]*, STERLING ENOS*[1])[377] was born November 03, 1961 in Norristown, Montgomery County, PA[377]. He married KAY GRIFFITH[377].

More About ROY WILLIAM HARMS, JR.:
Divorced: Kay Griffith
Residence: 1231 Center St., Jacksonville, IL 62650

Children of ROY HARMS and KAY GRIFFITH are:

i. ZACHARY MICHAEL[7] HARMS[377], b. April 12, 1990, Jacksonville, Morgan County, IL[377].
ii. ELIZABETH ANN HARMS[377], b. November 24, 1992, Jacksonville, Morgan County, IL[377].

300. RICHARD EUGENE[6] HARMS *(NELLIE JOANN*[5] *COX, JAVAN HALE*[4]*, FRANCES ELZIRY*[3] *COLLINS, MARY JANE*[2]*, STERLING ENOS*[1])[377] was born January 25, 1967 in Jacksonville, Morgan County, IL[377]. He married CINDY REARDON[377] July 01, 1989 in Virginia, Cass County, IL[377]. She was born June 27, 1966 in Frankfurt, Germany[377].

More About RICHARD EUGENE HARMS:
Residence: 3828 Grouse, Springfield, IL 62707

Child of RICHARD HARMS and CINDY REARDON is:

i. WILLIAM KEITH[7] HARMS[377], b. February 02, 1990, Springfield, Sangamon County, IL[377].

301. JODI LYNN[6] COX *(HENRY EUGENE*[5]*, JAVAN HALE*[4]*, FRANCES ELZIRY*[3] *COLLINS, MARY JANE*[2]*, STERLING ENOS*[1])[378] was born July 06, 1959 in Havana, Mason County, IL[378]. She married (1) DUANE DARRELL GANTHER[378] August 05, 1978 in Havana, Mason County, IL[378]. He was born July 06, 1956[378]. She married (2) MICHAEL DONAVON STOUT[379] June 14, 1997 in Havana, Mason County, IL[379]. He was born July 28, 1952 in Kewanee, Henry County, IL[379].

More About JODI LYNN COX:
Divorced: Duane Darrell Ganther

Children of JODI COX and DUANE GANTHER are:

i. STEVEN ERIC[7] GANTHER[379], b. March 26, 1980, Urbana, Champaign County, IL[379].

More About STEVEN ERIC GANTHER:
Residence: 440 Avon Ct., Colona, IL 61241

ii. SARA JANAE GANTHER[379], b. April 15, 1983, Canton, Fulton County, IL[379].

More About SARA JANAE GANTHER:
Residence: 13524 N. White Oaks Rd., Havana, IL 62644

302. RICKY GENE[6] COX *(HENRY EUGENE[5], JAVAN HALE[4], FRANCES ELZIRY[3] COLLINS, MARY JANE[2], STERLING ENOS[1])*[380] was born December 01, 1961 in Havana, Mason County, IL[380]. He married KAREN SUE PIERSON[381] March 29, 1980[381].

More About RICKY GENE COX:
Residence: 310 E. Randolph, Havana, IL 62644

Children of RICKY COX and KAREN PIERSON are:
- i. TONYA MARIE[7] COX[381], b. July 18, 1982[381].
- ii. JASON EUGENE COX[381], b. January 06, 1985[381].

303. GREGORY JAY[6] COX *(HENRY EUGENE[5], JAVAN HALE[4], FRANCES ELZIRY[3] COLLINS, MARY JANE[2], STERLING ENOS[1])*[382] was born April 08, 1968 in Havana, Mason County, IL[382]. He married RHEA DAWN BAILEY[383].

More About GREGORY JAY COX:
Residence: 833 S. Broadway, Havana, Il 62644

Child of GREGORY COX and RHEA BAILEY is:
- i. GREGORY JAY[7] COX, JR.[383], b. May 26, 1996, Peoria, Peoria County, IL[383].

304. GARY LEE[6] BARTELS *(BETTY LOU[5] COX, DELBERT ROBERT[4], FRANCES ELZIRY[3] COLLINS, MARY JANE[2], STERLING ENOS[1])*[383] was born March 06, 1952 in Springfield, Sangamon County, IL[383]. He married NANCY J. BRANSON[383] February 19, 1972 in Kilbourne, IL[383]. She was born September 17, 1953 in Springfield, Sangamon County, IL[383].

More About GARY LEE BARTELS:
Residence: R.R. 2, Chandlerville, IL 62627

Child of GARY BARTELS and NANCY BRANSON is:
- i. CHAD W.[7] BARTELS[383], b. November 14, 1973, Springfield, Sangamon County, IL[383].

305. JOHN DAVID[6] BARTELS *(BETTY LOU[5] COX, DELBERT ROBERT[4], FRANCES ELZIRY[3] COLLINS, MARY JANE[2], STERLING ENOS[1])*[383] was born January 19, 1953 in Oakford, IL[383]. He married (1) BRENDA PEARL RICH[383] 1973 in Chandlerville, Cass County, IL[383]. He married (2) ARLENE MARIE MATHIS[383] July 07, 1979 in Chandlerville, Cass County, IL[383]. She was born May 30, 1959[383].

More About JOHN DAVID BARTELS:
Divorced: 1976, Brenda Pearl Rich
Residence: R.R. 1, Chandlerville, IL 62627

Children of JOHN BARTELS and BRENDA RICH are:
447. i. JOHN PAUL[7] BARTELS, b. November 25, 1973.
- ii. JOSHUA DAVID BARTELS[383], b. October 01, 1975[383].

More About JOSHUA DAVID BARTELS:
Residence: R.R. 2, Chandlerville, IL 62627

Children of JOHN BARTELS and ARLENE MATHIS are:
- iii. JOLENE MARIE[7] BARTELS[383], b. November 22, 1981[383].
- iv. JORDAN MICHAEL BARTELS[383], b. November 25, 1989[383].

306. STEPHEN MORRIS[6] BARTELS *(BETTY LOU[5] COX, DELBERT ROBERT[4], FRANCES ELZIRY[3] COLLINS, MARY JANE[2], STERLING ENOS[1])*[383] was born July 17, 1954 in Springfield, Sangamon County, IL[383]. He married (1) BONNIE RICH[383] 1972[383]. He married (2) KIM SNYDER WILKEY[383] March 16, 1990 in Chandlerville, Cass County, IL[383]. She was born August 03, 1957 in Canton, Fulton County, IL[383].

More About STEPHEN MORRIS BARTELS:
Divorced: 1976, Bonnie Rich

Children of STEPHEN BARTELS and BONNIE RICH are:
448. i. CARLA[7] RICH, b. March 31, 1972, Jacksonville, Morgan County, IL; Stepchild.
ii. JEREMY BARTELS[383], b. December 24, 1974[383].

Children of STEPHEN BARTELS and KIM WILKEY are:
iii. TIFFANY MEANS[7] BARTELS[383], b. July 17, 1975[383]; Stepchild.

More About TIFFANY MEANS BARTELS:
Residence: Chandlerville, IL

iv. ERICA WATKINS BARTELS[383], b. February 19, 1982[383]; Stepchild.

More About ERICA WATKINS BARTELS:
Residence: Chandlerville, IL

307. DENISE MARIE[6] BARTELS *(BETTY LOU[5] COX, DELBERT ROBERT[4], FRANCES ELZIRY[3] COLLINS, MARY JANE[2], STERLING ENOS[1])*[383] was born June 03, 1961 in Beardstown, Cass County, IL[383]. She married (1) GREG BLAIR[383] 1978[383]. She married (2) DONALD E. HAMILTON[383] August 03, 1996 in Chapin, Morgan County, IL[383].

More About DENISE MARIE BARTELS:
Divorced: 1993, Greg Blair

Children of DENISE BARTELS and GREG BLAIR are:
i. MICHAEL ALAN[7] BLAIR[383], b. October 29, 1978[383].
ii. JENNIFER LEA BLAIR[383], b. February 20, 1985[383].

Children of DENISE BARTELS and DONALD HAMILTON are:
iii. BETHANY DAWN[7] HAMILTON[383], b. April 03, 1969[383]; Stepchild.
iv. GINNY LYNN HAMILTON[383], b. September 06, 1972[383]; Stepchild; m. JEFF HILL[383], August 1995[383].
v. DAVID R. L. HAMILTON[383], b. August 31, 1974[383]; Stepchild.

308. SHELDON WAYNE[6] BARTELS *(BETTY LOU[5] COX, DELBERT ROBERT[4], FRANCES ELZIRY[3] COLLINS, MARY JANE[2], STERLING ENOS[1])*[383] was born April 26, 1963[383], and died July 31, 1994[383]. He married DANA L. COOK[383] 1981[383].

More About SHELDON WAYNE BARTELS:
Burial: Chandlerville Cemetery in Cass County, IL[383]

Child of SHELDON BARTELS and DANA COOK is:
i. SHELDON WAYNE[7] BARTELS, JR.[383], b. October 1981[383].

309. JOHN RANDALL[6] CAREY *(THELMA ANN[5] COX, DELBERT ROBERT[4], FRANCES ELZIRY[3] COLLINS, MARY JANE[2], STERLING ENOS[1])*[384] was born October 17, 1953 in Canton, Fulton County, IL[385]. He married (1) KATHY FORD[385]. He married (2) JULIE TRONE[385].

More About JOHN RANDALL CAREY:
Divorced: Kathy Ford
Residence: 511 W. Washington, Rushville, IL 62681

Child of JOHN CAREY and KATHY FORD is:
i. JARED CAREY[7] HELLER[385], b. April 29, 1975, Macomb, McDonough County, IL[385].

Children of JOHN CAREY and JULIE TRONE are:
ii. JONI RAE[7] CAREY[385], b. October 27, 1984, Rushville, Schuyler County, IL[385].
iii. JARIS RANDA CAREY[385], b. July 08, 1987, Rushville, Schuyler County, IL[385].

310. MERLE LYNN[6] CAREY *(THELMA ANN[5] COX, DELBERT ROBERT[4], FRANCES ELZIRY[3] COLLINS, MARY JANE[2], STERLING ENOS[1])*[386] was born March 15, 1956 in Beardstown, Cass County, IL[387]. He married (1) VICKI LYNN BURNSIDE[388] August 17, 1975[388]. He married (2) TRACY RENEE WARD SIPES[389] October 08, 1994 in Rushville,

Schuyler County, IL[389]. She was born July 10, 1973 in Schuyler County, IL[389].

More About MERLE LYNN CAREY:
Divorced: Vicki Lynn Burnside
Residence: R.R. 1, Camden, IL 62319

Children of MERLE CAREY and VICKI BURNSIDE are:
- i. SHANNON LYNN[7] CAREY[390], b. January 27, 1979, Rushville, Schuyler County, IL[391].
- ii. MATTHEW LYNN CAREY[391], b. November 15, 1980, Rushville, Schuyler County, IL[391].
- iii. JORDAN LYNN CAREY[391], b. February 24, 1990, Rushville, Schuyler County, IL[391].

Child of MERLE CAREY and TRACY SIPES is:
- iv. KAYLA ANN[7] SIPES[391], b. January 29, 1990[391]; Stepchild.

311. KATHY ANN[6] CAREY *(THELMA ANN[5] COX, DELBERT ROBERT[4], FRANCES ELZIRY[3] COLLINS, MARY JANE[2], STERLING ENOS[1])*[392] was born April 28, 1957 in Beardstown, Cass County, IL[392]. She married DANNY WILLIAM "BILL" ECKROY[392] June 26, 1976 in Sugar Grove, Schuyler County, IL[393]. He was born April 12, 1952 in Cass County, IL[393].

More About KATHY ANN CAREY:
Residence: R.R. 1, Rushville, IL 62681

Child of KATHY CAREY and DANNY ECKROY is:
- i. CLINTON TANNER[7] ECKROY[393], b. September 28, 1984, Peoria, Peoria County, IL[393].

312. DEBORAH KAY[6] CAREY *(THELMA ANN[5] COX, DELBERT ROBERT[4], FRANCES ELZIRY[3] COLLINS, MARY JANE[2], STERLING ENOS[1])*[394] was born April 23, 1960 in Beardstown, Cass County, IL[394]. She married STEVEN CHARLES FUQUA[395] August 03, 1979 in Rushville, Schuyler County, IL[395]. He was born December 09, 1957 in Rushville, Schuyler County, IL[395].

More About DEBORAH KAY CAREY:
Residence: R.R. 2, Rushville, IL 62681

Children of DEBORAH CAREY and STEVEN FUQUA are:
- i. RYAN CHARLES[7] FUQUA[395], b. February 19, 1984, Rushville, Schuyler County, IL[395].
- ii. JUSTIN REED FUQUA[395], b. October 13, 1987, Springfield, Sangamon County, IL[395].

313. MICHAEL DALE[6] CAREY *(THELMA ANN[5] COX, DELBERT ROBERT[4], FRANCES ELZIRY[3] COLLINS, MARY JANE[2], STERLING ENOS[1])*[396] was born August 18, 1961 in Beardstown, Cass County, IL[397]. He married NITA MARIE DAVIS[397] June 02, 1984 in Rushville, Schuyler County, IL[397]. She was born September 20, 1963 in Springfield, Sangamon County, IL[397].

More About MICHAEL DALE CAREY:
Residence: 520 W. Lafayette St., Rushville, IL 62681

Children of MICHAEL CAREY and NITA DAVIS are:
- i. KRISTY MARIE[7] CAREY[397], b. February 17, 1987, Rushville, Schuyler County, IL[397].
- ii. KATHLEEN MICHELLE CAREY[397], b. August 18, 1988, Rushville, Schuyler County, IL[397].
- iii. BLAKE MICHAEL CAREY[397], b. April 04, 1994, Springfield, Sangamon County, IL[397].
- iv. BRAD MATTHEW CAREY[397], b. July 12, 1997, Quincy, IL[397].

314. DEBORAH DIANE[6] DYER *(SHERALD DEWAYNE[5] COX, DELBERT ROBERT[4], FRANCES ELZIRY[3] COLLINS, MARY JANE[2], STERLING ENOS[1])*[398] was born November 23, 1954 in Greenville, Greene County, TN[399]. She married MICHAEL F. BOCK[399] May 09, 1980 in Memphis, TN[399]. He was born December 10, 1951 in Rochester, NY[399], and died July 20, 1992[399].

More About DEBORAH DIANE DYER:
Residence: 8383 Bazemore, Cordova, TN 38018

Children of DEBORAH DYER and MICHAEL BOCK are:
i. LAURA ALEXIS[7] BOCK[399], b. August 12, 1988, Memphis, Shelby County, TN[399].
ii. LINDSEY MARIE BOCK[399], b. August 29, 1990, Memphis, Shelby County, TN[399].

315. SANDRA KIM[6] DYER *(SHERALD DEWAYNE[5] COX, DELBERT ROBERT[4], FRANCES ELZIRY[3] COLLINS, MARY JANE[2], STERLING ENOS[1])*[400] was born September 27, 1956 in Greenville, Greene County, TN[401]. She married (1) EDWARD ACUFF[401]. She married (2) EDWARD LANE[401] February 14, 1993 in Germantown, TN[401].

More About SANDRA KIM DYER:
Divorced: Edward Acuff
Residence: 2778 Keasler Circle, W. Germantown, Tn 38129

Child of SANDRA DYER and EDWARD ACUFF is:
i. SUMMER LEE[7] ACUFF[401], b. January 03, 1983, Memphis, Shelby County, TN[401].

Children of SANDRA DYER and EDWARD LANE are:
ii. CARLEY CHRISTINE[7] LANE[401], b. August 19, 1993[401].
iii. MADELINE RUTH LANE[401], b. March 15, 1995[401].

316. KERY LEE[6] ABNEY *(BONNIE GAIL[5] COX, DELBERT ROBERT[4], FRANCES ELZIRY[3] COLLINS, MARY JANE[2], STERLING ENOS[1])*[402] was born May 02, 1964 in Savanna, Carroll County, IL[403]. He married BRENDA S. HUIZENGA[403] August 03, 1984 in Savanna, Carroll County, IL[403]. She was born May 01, 1966 in Clinton, Clinton County, IA[403].

More About KERY LEE ABNEY:
Residence: 10485 Sandburr Ct., Thompson, IL 61285

Child of KERY ABNEY and BRENDA HUIZENGA is:
i. NATHAN LEE[7] ABNEY[403], b. December 07, 1987, Clinton, Clinton County, IA[403].

317. JEFFERY LEE[6] KNOUSE *(LARRY LEE[5] COX, DELBERT ROBERT[4], FRANCES ELZIRY[3] COLLINS, MARY JANE[2], STERLING ENOS[1])*[404] was born June 23, 1963 in Beardstown, Cass County, IL[404]. He married KIM MARIE CARTER in Savanna, Carroll County, IL.

More About JEFFERY LEE KNOUSE:
Residence: 12 Apple St., Savanna, IL 61704

Children of JEFFERY KNOUSE and KIM CARTER are:
i. JEFFERY PAUL[7] KNOUSE[405], b. June 21, 1989, Rockford, IL[405].
ii. SEAN PATRICK CARTER[405], b. October 20, 1985, Savanna, Carroll County, IL[405]; Stepchild.

318. LORRIE ANN[6] COX *(LARRY LEE[5], DELBERT ROBERT[4], FRANCES ELZIRY[3] COLLINS, MARY JANE[2], STERLING ENOS[1])*[406] was born November 26, 1966 in Savanna, Carroll County, IL[406]. She married (1) KENNETH JAMES BRASHAW[407] July 04, 1984 in Savanna, Carroll County, IL[407]. She married (2) KEVIN EDWARD SMITH[407] February 17, 1991 in Savanna, Carroll County, IL[407].

More About LORRIE ANN COX:
Residence: 1004 Springbrook Courts, Moline, IL 61265

Children of LORRIE COX and KENNETH BRASHAW are:
i. ASHLEY LEANNE[7] BRASHAW[407], b. January 15, 1984, Clinton, Clinton County, IA[407].
ii. DEVON JAMES BRASHAW[407], b. July 07, 1986, Travis Air Force Base, Fairfield, Solano County, CA[407].

Child of LORRIE COX and KEVIN SMITH is:
iii. MARGARET RUTH[7] SMITH[407], b. December 22, 1988, Freeport, Stephenson County, IL[407].

319. GREGORY BRYCE[6] COX *(LARRY LEE[5], DELBERT ROBERT[4], FRANCES ELZIRY[3] COLLINS, MARY JANE[2], STERLING ENOS[1])*[408] was born April 19, 1970 in Savanna, Carroll County, IL[408]. He married BRIDGET CHARIS BENTHRUP[409] December 29, 1995 in Mount Carroll, Carroll County, IL[409].

More About GREGORY BRYCE COX:
Residence: 2313 Jackson St., Savanna, IL 61074

Child of GREGORY COX and BRIDGET BENTHRUP is:
i. HANNAH LEIGH[7] COX[409], b. August 22, 1994, Freeport, Stephenson County, IL[409].

320. ROYCE ELLEN[6] COX *(ARTHUR DELBERT[5], DELBERT ROBERT[4], FRANCES ELZIRY[3] COLLINS, MARY JANE[2], STERLING ENOS[1])*[410] was born September 11, 1964 in Beardstown, Cass County, IL[411]. She married DENNIS ALAN CLARK[411] June 02, 1990 in Chillicothe, IL[411]. He was born April 17, 1961 in Peoria, Peoria County, IL[411].

More About ROYCE ELLEN COX:
Residence: 406 W. Main, Elmwood, IL 61529

Child of ROYCE COX and DENNIS CLARK is:
i. KARA ELIZABETH[7] CLARK[411], b. November 09, 1991, Peoria, Peoria County, IL[411].

321. BRIAN ALLEN[6] COX *(ARTHUR DELBERT[5], DELBERT ROBERT[4], FRANCES ELZIRY[3] COLLINS, MARY JANE[2], STERLING ENOS[1])*[412] was born July 22, 1965 in Beardstown, Cass County, IL[413]. He married JOANN MARCHESSAULT[413] July 05, 1986 in Tucson, AZ[413]. She was born May 14, 1962 in St. Albans, VT[413].

More About BRIAN ALLEN COX:
Residence: 605 Broad St., Valdosta, GA 31602

Child of BRIAN COX and JOANN MARCHESSAULT is:
i. BENJAMIN ALAN[7] COX[413], b. January 19, 1988, Tucson, AZ[413].

322. JEFFREY LEE[6] FRITCHTNITCH *(KAREN SUE[5] COX, DELBERT ROBERT[4], FRANCES ELZIRY[3] COLLINS, MARY JANE[2], STERLING ENOS[1])*[414] was born February 03, 1964 in Dixon, Lee County, IL[414]. He married EMILY LYNN HANLEY[415] June 20, 1987 in Charleston, IL[415].

More About JEFFREY LEE FRITCHTNITCH:
Residence: Morris, IL 60450

Children of JEFFREY FRITCHTNITCH and EMILY HANLEY are:
i. JERROD LEE[7] FRITCHTNITCH[415], b. December 09, 1987, Joliet, Will County, IL[415].
ii. RACHAEL KAY FRITCHTNITCH[415], b. January 06, 1991, Joliet, Will County, IL[415].
iii. CALEB MICHAEL FRITCHTNITCH[415], b. December 14, 1996, Joliet, Will County, IL[415].

323. TINA SUE[6] FRITCHTNITCH *(KAREN SUE[5] COX, DELBERT ROBERT[4], FRANCES ELZIRY[3] COLLINS, MARY JANE[2], STERLING ENOS[1])*[416] was born December 11, 1968 in Sterling, IL[416]. She married SHANE EISENBEIS[417] July 27, 1991 in Morris, IL[417].

More About TINA SUE FRITCHTNITCH:
Residence: Pawcatuck, Connecticut

Children of TINA FRITCHTNITCH and SHANE EISENBEIS are:
i. LAUREN ELIZABETH[7] EISENBEIS[417], b. July 08, 1995, New London, CT[417].
ii. HANNAH LEIGH EISENBEIS[417], b. February 24, 1997, New London, CT[417].

324. ALAN CONRAD[6] JOHNSON *(LINDA MARIE[5] COX, DELBERT ROBERT[4], FRANCES ELZIRY[3] COLLINS, MARY JANE[2], STERLING ENOS[1])*[418] was born June 06, 1967 in Peoria, Peoria County, IL[418]. He married KATHERYN ELAINE ROSE[419] December 09, 1989[419]. She was born July 28, 1964 in Knoxville, Knox County, IL[419].

More About ALAN CONRAD JOHNSON:
Divorced: April 17, 1995, Katheryn Elaine Rose
Residence: 404 Main St., Forest City, IL 61532

Child of ALAN JOHNSON and KATHERYN ROSE is:

i. CASSANDRA ELAINE[7] JOHNSON[419], b. September 23, 1990[419].

More About CASSANDRA ELAINE JOHNSON:
Residence: 607 Walnut St., Knoxville, IL 61448

325. JEANA MARIE[6] JOHNSON *(LINDA MARIE[5] COX, DELBERT ROBERT[4], FRANCES ELZIRY[3] COLLINS, MARY JANE[2], STERLING ENOS[1])*[420] was born November 10, 1970 in Beardstown, Cass County, IL[420]. She married CHRISTOPHER KENNETH BIRELINE[421] July 07, 1990 in Chillicothe, IL[421]. He was born December 30, 1962[421].

Child of JEANA JOHNSON and CHRISTOPHER BIRELINE is:
i. AARON[7] BIRELINE[421], b. October 11, 1991, Peoria, Peoria County, IL[421].

More About AARON BIRELINE:
Residence: 2110-1/2 Truitt Rd., Chillicothe, IL 61523

326. DARRIN LEE[6] FORCE *(MARILYN JEAN[5] COX, DELBERT ROBERT[4], FRANCES ELZIRY[3] COLLINS, MARY JANE[2], STERLING ENOS[1])*[422] was born February 10, 1966 in Beardstown, Cass County, IL[422]. He married JANET MARIE LAWSON[423] August 01, 1984[423]. She was born November 05, 1968[423].

More About DARRIN LEE FORCE:
Residence: Chandlerville, IL 62627

Children of DARRIN FORCE and JANET LAWSON are:
i. DALLAS ARON[7] FORCE[423], b. August 09, 1988[423].
ii. GWENDOLIN MARIE FORCE[423], b. October 11, 1993[423].

327. ROBERT LEWIS[6] FORCE *(MARILYN JEAN[5] COX, DELBERT ROBERT[4], FRANCES ELZIRY[3] COLLINS, MARY JANE[2], STERLING ENOS[1])*[424] was born June 13, 1969 in Beardstown, Cass County, IL[424]. He married NIKKI DICKMAN[425] April 1989[425].

More About ROBERT LEWIS FORCE:
Divorced: 1991, Nikki Dickman
Residence: R.R. 2, Beardstown, IL 62618

Children of ROBERT FORCE and NIKKI DICKMAN are:
i. JACOB ROBERT[7] FORCE[425], b. July 29, 1989[425].
ii. KAYLA JO FORCE[425], b. November 28, 1990[425].

328. TERESA RENEE[6] MORRIS *(GLORIA JEAN[5] COX, RAYMOND ALLEN[4], FRANCES ELZIRY[3] COLLINS, MARY JANE[2], STERLING ENOS[1])*[426] was born November 21, 1966 in Jacksonville, Morgan County, IL[426]. She married (1) GEORGE KHAIR MANSOUR[427] May 27, 1989 in Beardstown, Cass County, IL[427]. She married (2) BRIAN KEITH NIELSEN[427] November 25, 1992[427]. He was born September 17, 1962 in Chicago, Cook County, IL[427].

More About TERESA RENEE MORRIS:
Divorced: George Khair Mansour

Child of TERESA MORRIS and GEORGE MANSOUR is:
i. ALEXIS DANIELLE[7] MANSOUR[427], b. February 18, 1991, Springfield, Sangamon County, IL[427].

Children of TERESA MORRIS and BRIAN NIELSEN are:
ii. JOSEPH BRIAN[7] NIELSEN[427], b. April 05, 1996, Albuquerque, New Mexico[427].
iii. CORY KEITH NIELSEN[427], b. July 25, 1990, Bolivar, Polk County, MO[427].

329. EDWARD LEE[6] JONES, JR. *(EDWARD LEE[5], RUTH ADELINE[4] COX, FRANCES ELZIRY[3] COLLINS, MARY JANE[2], STERLING ENOS[1])*[427] was born July 31, 1955 in Springfield, Sangamon County, IL[427]. He married CHRISTY FINLEY[427] November 21, 1980[427]. She was born January 28, 1957[427].

More About EDWARD LEE JONES, JR.:
Divorced: September 1996, Christy Finley

Residence: Riverton, Il 62651

Children of EDWARD JONES and CHRISTY FINLEY are:
- i. BRIAN PAUL[7] JONES[427], b. September 20, 1981, Springfield, Sangamon County, IL[427].
- ii. SHAUN MICHAEL JONES[427], b. May 11, 1984, Springfield, Sangamon County, IL[427].

330. FRED ALLEN[6] JONES *(EDWARD LEE[5], RUTH ADELINE[4] COX, FRANCES ELZIRY[3] COLLINS, MARY JANE[2], STERLING ENOS[1])*[427] was born November 10, 1956 in Springfield, Sangamon County, IL[427]. He married LINDA LOU AUSTIN[427] September 25, 1976 in Springfield, Sangamon County, IL[427]. She was born February 06, 1957[427].

More About FRED ALLEN JONES:
Residence: 1208 N. 14th, Springfield, Il 62702

Children of FRED JONES and LINDA AUSTIN are:
- i. JOHN PAUL[7] JONES[427], b. January 09, 1978, Springfield, Sangamon County, IL[427].

  More About JOHN PAUL JONES:
  Residence: Cheyenne, Wyoming 82005

- ii. JASON ROBERT JONES[427], b. September 15, 1980, Springfield, Sangamon County, IL[427].
- iii. JENNIFER LYNN JONES[427], b. September 23, 1982, Springfield, Sangamon County, IL[427].
- iv. JOSHUA ALLEN JONES[427], b. September 23, 1982, Springfield, Sangamon County, IL[427].

331. BETSY ANN[6] JONES *(EDWARD LEE[5], RUTH ADELINE[4] COX, FRANCES ELZIRY[3] COLLINS, MARY JANE[2], STERLING ENOS[1])*[427] was born May 09, 1958 in Springfield, Sangamon County, IL[427]. She married RICHARD ARVIL DOUGLAS[427] August 28, 1975 in Vernon, Washington County, FL[427]. He was born July 17, 1955 in Port St. Joe, FL[427].

More About BETSY ANN JONES:
Residence: Leroy, AL 36548

Children of BETSY JONES and RICHARD DOUGLAS are:
- i. RICHARD MATTHEW[7] DOUGLAS[427], b. September 22, 1976, Marianna, FL[427]; d. August 05, 1991[427].
- ii. TIMOTHY EARVIN DOUGLAS[427], b. May 12, 1979, Marianna, FL[427].
- iii. WALTER JENNINGS DOUGLAS[427], b. March 17, 1981, Marianna, FL[427].

332. MARK JEFFREY[6] JONES *(EDWARD LEE[5], RUTH ADELINE[4] COX, FRANCES ELZIRY[3] COLLINS, MARY JANE[2], STERLING ENOS[1])*[427] was born July 31, 1960 in Springfield, Sangamon County, IL[427]. He married RHONDA LEE BROWN[427] August 12, 1978 in Illinois[427]. She was born March 19, 1959[427].

More About MARK JEFFREY JONES:
Residence: R.R. 1, Greenview, IL 62642

Children of MARK JONES and RHONDA BROWN are:
- i. LINDSAY MARIE[7] JONES[427], b. September 01, 1981, Springfield, Sangamon County, IL[427].
- ii. STEVEN MICHAEL JONES[427], b. July 05, 1983, Springfield, Sangamon County, IL[427].
- iii. AMRIELLE ELIZABETH JONES[427], b. October 28, 1992, Springfield, Sangamon County, IL[427].

333. MICHAEL DALE[6] JONES *(EDWARD LEE[5], RUTH ADELINE[4] COX, FRANCES ELZIRY[3] COLLINS, MARY JANE[2], STERLING ENOS[1])*[427] was born November 18, 1961 in Springfield, Sangamon County, IL[427]. He married DEANNA BROWN[427] March 15, 1986[427]. She was born February 14, 1962 in Illinois[427].

More About MICHAEL DALE JONES:
Residence: R.R. 2, Greenview, IL 62642

Children of MICHAEL JONES and DEANNA BROWN are:
- i. MICHAEL JEFFREY[7] JONES[427], b. June 08, 1989, Springfield, Sangamon County, IL[427].
- ii. MITCHELL WAYNE JONES[427], b. March 05, 1992, Springfield, Sangamon County, IL[427].

334. REBECCA SUE[6] JONES *(EDWARD LEE[5], RUTH ADELINE[4] COX, FRANCES ELZIRY[3] COLLINS, MARY JANE[2], STERLING ENOS[1])*[427] was born November 21, 1962 in Springfield, Sangamon County, IL[427]. She married (1) ? SKEETERS[427] Abt. 1983[428]. She married (2) ? REED[429] Abt. 1985[430]. She married (3) ? JONES[431] Aft. 1986[432].

Child of REBECCA JONES and ? SKEETERS is:
i. SLEIGHN ANTHONY[7] SKEETERS[433], b. December 20, 1983, Springfield, Sangamon County, IL[433].

Child of REBECCA JONES and ? REED is:
ii. MICHAEL ANTHONY[7] REED[433], b. July 02, 1986, Boynton Beach, FL[433].

335. CARL DAVID[6] JONES, JR. *(CARL DAVID[5], RUTH ADELINE[4] COX, FRANCES ELZIRY[3] COLLINS, MARY JANE[2], STERLING ENOS[1])*[433] was born September 05, 1961 in Springfield, Sangamon County, IL[433]. He married DEBBIE WALKER ROBINSON[433] July 02, 1988 in Springfield, Sangamon County, IL[433].

Child of CARL JONES and DEBBIE ROBINSON is:
i. JONATHAN CLAYTON[7] JONES[433], b. August 10, 1992, Springfield, Sangamon County, IL[433].

336. SCARLETT MARIE[6] FINCH *(DONNA JEAN[5] BROWN, FREDA MARIE[4] COX, FRANCES ELZIRY[3] COLLINS, MARY JANE[2], STERLING ENOS[1])*[434] was born November 11, 1955 in Springfield, Sangamon Co., IL[434]. She married DAVID PAUL MOUGHAN[434] December 28, 1973[434]. He was born August 09, 1952 in Springfield, Sangamon Co., IL[434].

More About SCARLETT MARIE FINCH:
Divorced: David Paul Moughan
Residence: Elkhart, IL 62634

Child of SCARLETT FINCH and DAVID MOUGHAN is:
i. AMBER MARIE[7] MOUGHAN[434], b. August 09, 1978, Springfield, Sangamon Co., IL[434].

337. LISA COLLETTE[6] FINCH *(DONNA JEAN[5] BROWN, FREDA MARIE[4] COX, FRANCES ELZIRY[3] COLLINS, MARY JANE[2], STERLING ENOS[1])*[434] was born August 05, 1959 in Beardstown, Cass County, IL[434]. She married VERNER FREDERICK "RUSTY" CLARK, JR.[434] February 19, 1977 in Springfield, Sangamon County, IL[434]. He was born September 21, 1958 in Springfield, Sangamon Co., IL[434].

More About LISA COLLETTE FINCH:
Residence: 1123 Tennisane, Bensalem, PA 19020

Child of LISA FINCH and VERNER CLARK is:
i. JOSHUA PAUL[7] CLARK[434], b. May 12, 1977, Fairfield, Solano County, CA[434].

338. RHONDA MICHELLE[6] FINCH *(DONNA JEAN[5] BROWN, FREDA MARIE[4] COX, FRANCES ELZIRY[3] COLLINS, MARY JANE[2], STERLING ENOS[1])*[434] was born September 18, 1964 in Springfield, Sangamon Co., IL[434]. She married SCOT HOWARD CRAWFORD[435] June 21, 1986 in Springfield, Sangamon County, IL[435]. He was born July 08, 1964 in Falls Church, Fairfax County, VA[435].

More About RHONDA MICHELLE FINCH:
Residence: 5724 Iron Bridge Rd., Chatham, Il 62629

Children of RHONDA FINCH and SCOT CRAWFORD are:
i. KELSEY BEATRICE[7] CRAWFORD[435], b. April 01, 1990[435].
ii. HANNAH NICOLE CRAWFORD[435], b. May 31, 1994[435].

339. KELLY LEE[6] SHORES *(EULA MAE[5] BROWN, FREDA MARIE[4] COX, FRANCES ELZIRY[3] COLLINS, MARY JANE[2], STERLING ENOS[1])*[436] was born November 07, 1957 in Jacksonville, Morgan County, IL[436]. She married (1) MICHAEL FREEMAN OWENS[436] October 11, 1974 in Chandlerville, Cass County, IL[436]. He was born May 17, 1952 in Jacksonville, Morgan County, IL[436]. She married (2) MARK WILLIAMS[437] April 19, 1990[437].

Children of KELLY SHORES and MICHAEL OWENS are:
i. MICA RENEE[7] OWENS[438], b. January 06, 1976, Springfield, Sangamon Co., IL[438]; d. August 31, 1995, Illinois

in an automobile accident[439].
ii. SARA LEE OWENS[440], b. December 22, 1977, Champaign, IL[440].
iii. JEFFREY NEAL OWENS[441], b. April 30, 1980[441].

Children of KELLY SHORES and MARK WILLIAMS are:
iv. NICHOLAS MARK[7] WILLIAMS[441], b. March 20, 1992[441].
v. RAINE ALEXANDER WILLIAMS[441], b. September 21, 1993[441].

340. LEIGH ANN[6] SHORES *(EULA MAE[5] BROWN, FREDA MARIE[4] COX, FRANCES ELZIRY[3] COLLINS, MARY JANE[2], STERLING ENOS[1])*[442] was born May 05, 1959 in Springfield, Sangamon Co., IL[442]. She married DAVID CHARLES OWENS[442] October 28, 1977 in Virginia, Cass County, IL[442]. He was born July 04, 1955[442].

More About LEIGH ANN SHORES:
Divorced: David Charles Owens
Residence: Chandlerville, IL 62627

Children of LEIGH SHORES and DAVID OWENS are:
i. CELESTE LEIGH[7] OWENS[443], b. March 12, 1980, Paducah, KY[443].
ii. EMILY ANN OWENS[443], b. April 14, 1982[443].
iii. LEAH NICOLE OWENS[443], b. July 11, 1983[443].

341. LUKE ANTHONY[6] SHORES *(EULA MAE[5] BROWN, FREDA MARIE[4] COX, FRANCES ELZIRY[3] COLLINS, MARY JANE[2], STERLING ENOS[1])*[444] was born May 07, 1960 in Springfield, Sangamon Co., IL[444]. He married PAULA SUE KIRCHNER[445] October 09, 1981 in Petersburg, Menard County, IL[445]. She was born December 10, 1959 in Jacksonville, Morgan County, IL[445].

More About PAULA SUE KIRCHNER:
Residence: Chandlerville, IL 62627

Children of LUKE SHORES and PAULA KIRCHNER are:
i. JOBE ASHLEY[7] SHORES[445], b. May 22, 1982, Springfield, Sangamon County, IL[445].
ii. CANAAN PAUL SHORES[445], b. July 31, 1984, Springfield, Sangamon County, IL[445].
iii. MEGHAN LEE SHORES[445], b. October 01, 1986, Springfield, Sangamon County, IL[445].

342. JENNIFER LEA[6] SHORES *(EULA MAE[5] BROWN, FREDA MARIE[4] COX, FRANCES ELZIRY[3] COLLINS, MARY JANE[2], STERLING ENOS[1])*[446] was born March 21, 1964 in Jacksonville, Morgan County, IL[446]. She married JOHN DAVID ALLEN[447] 1984 in Virginia, Cass County, IL[447]. He was born September 16, 1959 in Jacksonville, Morgan County, IL[447].

More About JENNIFER LEA SHORES:
Residence: 2043 Farmer Rd., Alexander, Il 62601

Children of JENNIFER SHORES and JOHN ALLEN are:
i. CAITLIN ELIZABETH[7] ALLEN[447], b. March 19, 1988, Springfield, Sangamon County, IL[447].
ii. NATALIE ANNE ALLEN[447], b. September 04, 1990, Springfield, Sangamon County, IL[447].
iii. MADALYN CLAIRE ALLEN[447], b. March 20, 1993, Springfield, Sangamon County, IL[447].

343. CLARENCE EDWIN[6] BOYD, JR. *(JANET MAE[5] COX, JOHN ROBERT[4], FRANCES ELZIRY[3] COLLINS, MARY JANE[2], STERLING ENOS[1])*[448] was born June 06, 1964 in Jacksonville, Morgan County, IL[448]. He married TAMMY ANN FENGEL[449] April 25, 1992 in Virginia, Cass County, IL[449]. She was born July 31, 1963 in Carthage, Hancock County, IL[449].

Children of CLARENCE BOYD and TAMMY FENGEL are:
i. CLARENCE EDWIN[7] BOYD III[449], b. October 12, 1993, Springfield, Sangamon County, IL[449].
ii. JENNIFER ANN BOYD[449], b. June 22, 1997, Springfield, Sangamon County, IL[449].

344. GREGORY ALLAN[6] HUGHES *(JUNE LOUISE[5] COX, JOHN ROBERT[4], FRANCES ELZIRY[3] COLLINS, MARY JANE[2], STERLING ENOS[1])*[450] was born November 24, 1963 in Jacksonville, Morgan County, IL[450], and died February 04, 1993 in Colorado in a work related accident; body was cremated[451]. He married LAURA WELLS[451] 1982 in

Tucson, AZ[451].

More About GREGORY ALLAN HUGHES:
Divorced: 1987, Laura Wells

Children of GREGORY HUGHES and LAURA WELLS are:

i. ROSCHELL DEANN[7] HUGHES.

More About ROSCHELL DEANN HUGHES:
Residence: Benson, AZ

ii. DANIEL JOSEPH HUGHES.

More About DANIEL JOSEPH HUGHES:
Residence: Benson, AZ

345. JOHN WILLIAM[6] HUGHES *(JUNE LOUISE[5] COX, JOHN ROBERT[4], FRANCES ELZIRY[3] COLLINS, MARY JANE[2], STERLING ENOS[1])*[452] was born June 17, 1966 in Tucson, Pima County, AZ[452]. He married (1) STEPHANIE MILLER[453] 1990 in Tucson, AZ[453]. He married (2) KRISTIN ?[453] 1995[453].

More About JOHN WILLIAM HUGHES:
Divorced: 1991, Stephanie Miller

Child of JOHN HUGHES and STEPHANIE MILLER is:

i. JESSICA LEE[7] HUGHES[453], b. August 11, 1990[453].

More About JESSICA LEE HUGHES:
Residence: Tucson, AZ

Child of JOHN HUGHES and KRISTIN ? is:

ii. NATHAN[7] HUGHES[453], b. February 25, 1996, Montana[453].

346. DEANNA LYNN[6] BARBEE *(HAROLD EUGENE[5], PAULINE FRANCES[4] COX, FRANCES ELZIRY[3] COLLINS, MARY JANE[2], STERLING ENOS[1])*[454] was born May 07, 1962 in Springfield, Sangamon Co., IL[454]. She married (1) ROBERT DEAN ELMORE[455] June 1981 in Petersburg, Menard County, IL[455]. He was born August 24, 1961 in Springfield, Sangamon County, IL[455]. She married (2) DAVID RICHARD DERR[455] July 05, 1989 in St. Louis, St. Louis County, MO[455]. He was born October 30, 1962 in Harrisburg, PA[455].

More About DEANNA LYNN BARBEE:
Divorced: 1987, Robert Dean Elmore
Residence: Rt. 5, Rusk, TX 75785

Children of DEANNA BARBEE and ROBERT ELMORE are:

i. ROBERT PAUL[7] ELMORE[455], b. September 27, 1983, Springfield, Sangamon County, IL[455].

More About ROBERT PAUL ELMORE:
Residence: Illinois with his father

ii. MICHAEL DAVID ELMORE[455], b. June 20, 1985, Springfield, Sangamon County, IL[455].

More About MICHAEL DAVID ELMORE:
Residence: Illinois with his father

Child of DEANNA BARBEE and DAVID DERR is:

iii. RENEE NICHOLE[7] DERR[455], b. August 19, 1992, Jacksonville, Cherokee County, TX[455].

347. VICTORIA ANN[6] BARBEE *(HAROLD EUGENE[5], PAULINE FRANCES[4] COX, FRANCES ELZIRY[3] COLLINS, MARY JANE[2], STERLING ENOS[1])*[456] was born August 27, 1963 in Springfield, Sangamon Co., IL[456]. She married GARY DEAN MARTIN[457] March 30, 1996 in Lewisville, TX[457]. He was born August 31, 1947 in Lake Charles, Calcasieu Parrish, LA[457].

More About VICTORIA ANN BARBEE:
Residence: 413 Kirkwood Dr., Lewisville, TX 75067

Child of VICTORIA BARBEE and GARY MARTIN is:
i. EMILY LANE[7] HAM[457], b. July 16, 1996, Springfield, Sangamon County, IL[457].

348. MARK EUGENE[6] BARBEE *(HAROLD EUGENE[5], PAULINE FRANCES[4] COX, FRANCES ELZIRY[3] COLLINS, MARY JANE[2], STERLING ENOS[1])*[458] was born November 05, 1965 in Springfield, Sangamon Co., IL[458]. He married LAURA BETH LYNN-AUSTIN[459] July 16, 1988 in Athens, IL[459]. She was born July 06, 1967 in Hillsboro, IL[459].

More About MARK EUGENE BARBEE:
Residence: 1010 West Leah Lane, Gilbert, AZ 85233

Children of MARK BARBEE and LAURA LYNN-AUSTIN are:
i. KATELYN ELIZABETH[7] BARBEE[459], b. July 28, 1989, Meade Coundy, SD[459].
ii. DIANNA MICHELLE BARBEE[459], b. July 22, 1991, Charleston County, SC[459].

349. GARY[6] DALTON *(DELLA MAE[5] COLLINS, VAUGHNEE[4], JAVAN HALE[3], MARY JANE[2], STERLING ENOS[1])* He married LESLIE ?[460].

Children of GARY DALTON and LESLIE ? are:
i. CHELSEY[7] DALTON[460].
ii. CODY DALTON[460].

350. DOUGLAS ROY[6] COLLINS *(STEVEN RAY "STEVE"[5], HENRY ROY "JOHN"[4], JAVAN HALE[3], MARY JANE[2], STERLING ENOS[1])*[461] was born May 28, 1974[462].

Child of DOUGLAS ROY COLLINS is:
i. AUSTIN BRICE[7] COLLINS, b. May 11, 1998.

351. SHERRY ANNJINETTA[6] COLLINS *(STEVEN RAY "STEVE"[5], HENRY ROY "JOHN"[4], JAVAN HALE[3], MARY JANE[2], STERLING ENOS[1])*[463] was born May 27, 1977[464]. She married JODY WALKER.

Children of SHERRY COLLINS and JODY WALKER are:
i. CORY JOSEPH[7] WALKER, b. August 1998.
ii. CALEB DEAN WALKER, b. December 1999.

352. ANDREA DENISE[6] COLLINS *(STEVEN RAY "STEVE"[5], HENRY ROY "JOHN"[4], JAVAN HALE[3], MARY JANE[2], STERLING ENOS[1])*[465] was born December 31, 1979[466]. She married (1) MICHAEL MCGINNIS. She married (2) NATHAN HOPKINS.

Child of ANDREA COLLINS and MICHAEL MCGINNIS is:
i. HALEY[7] MCGINNIS, b. January 2002.

Child of ANDREA COLLINS and NATHAN HOPKINS is:
ii. DAKOTA[7] HOPKINS, b. February 2000.

353. RICHARD PAUL[6] COX *(PAUL RAYMOND[5], JAMES WILLIAM ARTHUR[4], NANCY ELIZABETH[3] CLEMENT, ELIZA CATHERINE[2] COLLINS, STERLING ENOS[1])*[467] was born August 19, 1934 in Virginia, Cass County, IL[467]. He married JACQUILINE GRAY[467] May 01, 1955 in Peoria, Peoria Co., IL[467]. She was born December 14, 1937 in Peoria, IL[467].

More About RICHARD PAUL COX:
Residence: 305 6th St., Dunlap, Il 61525

Children of RICHARD COX and JACQUILINE GRAY are:
i. RICHARD GALE[7] COX[467], b. November 14, 1955, Peoria, IL[467].

More About RICHARD GALE COX:
Residence: 300 S. 4th St., Dunlap, Il 61525

449. ii. JANET MARIE COX, b. June 16, 1957, Peoria, IL.
450. iii. DAVID ALAN COX, b. April 20, 1959, Peoria, IL.
iv. JOHN RAYMOND COX[467], b. July 29, 1961, Peoria, IL[467].

More About JOHN RAYMOND COX:
Residence: HC63, Box 269, Ozark, AR 72949

354. SHIRLEY JOANN[6] COX *(PAUL RAYMOND[5], JAMES WILLIAM ARTHUR[4], NANCY ELIZABETH[3] CLEMENT, ELIZA CATHERINE[2] COLLINS, STERLING ENOS[1])*[467] was born November 21, 1937 in Virginia, Cass County, IL[467]. She married ROBERT LAVERNE MEGREDY[467] February 21, 1959 in Springfield, Sangamon County, IL[468]. He was born January 14, 1933 in Tallula, Menard County, IL[468].

More About SHIRLEY JOANN COX:
Residence: 412 N. Ewing, Tallula, IL 62688

Children of SHIRLEY COX and ROBERT MEGREDY are:
451. i. MARCINE JO ANN[7] MEGREDY, b. March 26, 1959, Springfield, Sangamon Co., IL.
452. ii. MELINDA SUE MEGREDY, b. July 26, 1970, Springfield, Sangamon Co., IL.

355. MARILYN JANET[6] COX *(PAUL RAYMOND[5], JAMES WILLIAM ARTHUR[4], NANCY ELIZABETH[3] CLEMENT, ELIZA CATHERINE[2] COLLINS, STERLING ENOS[1])*[469] was born June 24, 1939 in Virginia, Cass County, IL[469]. She married ARTHUR FRANCIS BROWN[469] November 28, 1958 in Jacksonville, Morgan Co., IL[469]. He was born January 25, 1939 in Virginia, Cass County, IL[469].

More About MARILYN JANET COX:
Residence: Ashland, IL 62612

Child of MARILYN COX and ARTHUR BROWN is:
453. i. RHONDA SUE[7] BROWN, b. March 16, 1959, Springfield, Sangamon Co., IL.

356. BARBARA EILEEN[6] COX *(PAUL RAYMOND[5], JAMES WILLIAM ARTHUR[4], NANCY ELIZABETH[3] CLEMENT, ELIZA CATHERINE[2] COLLINS, STERLING ENOS[1])*[469] was born September 12, 1940 in Virginia, Cass County, IL[469]. She married JAMES BERRY MASTEN[469] in Springfield, Sangamon County, IL[469].

More About BARBARA EILEEN COX:
Residence: 222 W. Hardin, Virginia, IL 62691

Children of BARBARA COX and JAMES MASTEN are:
454. i. MELANIE[7] MASTEN, b. September 07, 1959, Springfield, Sangamon Co., IL.
455. ii. JAMES KEVIN MASTEN, b. March 28, 1960, Springfield, Sangamon Co., IL.
456. iii. BARRY TODD MASTEN, b. January 07, 1964, Springfield, Sangamon Co., IL.
iv. INFANT MASTEN[469], d. Unknown.

357. JERRY LEE[6] COX *(PAUL RAYMOND[5], JAMES WILLIAM ARTHUR[4], NANCY ELIZABETH[3] CLEMENT, ELIZA CATHERINE[2] COLLINS, STERLING ENOS[1])*[469] was born September 04, 1943 in Virginia, Cass County, IL[469], and died March 22, 1990 in Tallula, Menard County, IL of an epileptic seizure[470]. He married BRENDA JEAN DAHLEN[471] June 14, 1965 in Tallula, Menard County, IL[471].

Child of JERRY COX and BRENDA DAHLEN is:
457. i. ROSANNA JEAN[7] COX, b. July 02, 1968, Ottawa, LaSalle County, IL.

358. LINDA SUE[6] COX *(PAUL RAYMOND[5], JAMES WILLIAM ARTHUR[4], NANCY ELIZABETH[3] CLEMENT, ELIZA CATHERINE[2] COLLINS, STERLING ENOS[1])*[471] was born July 31, 1946 in Jacksonville, Morgan County, IL[471]. She married JAMES PAUL HUGHES[471] March 14, 1962 in Virginia, Cass County, IL[471]. He was born April 29, 1944 in San Jose, IL[471].

More About LINDA SUE COX:
Residence: 408 Missionary Ridge, Springfield, IL 62702

Children of LINDA COX and JAMES HUGHES are:

i. BRADLEY PAUL[7] HUGHES[471], b. August 18, 1964[471]; d. August 18, 1964[471].

More About BRADLEY PAUL HUGHES:
Burial: Oak Ridge Cemetery, Springfield, IL[471]

458. ii. JAMES DARRIN HUGHES, b. July 14, 1966, Springfield, Sangamon Co., IL.
459. iii. CURTIS PAUL HUGHES, b. August 14, 1968, Springfield, Sangamon Co., IL.

359. ROY STEVEN[6] COX *(ROY LEE[5], JAMES WILLIAM ARTHUR[4], NANCY ELIZABETH[3] CLEMENT, ELIZA CATHERINE[2] COLLINS, STERLING ENOS[1])*[471] was born August 28, 1941 in Jacksonville, Morgan County, IL[471]. He married JOANNE RAE ANDERSON[471] November 16, 1968 in Lynwood, Los Angeles Co., CA[471]. She was born August 18, 1948 in Flandreau, Moody County, SD[471].

More About ROY STEVEN COX:
Residence: R.R. 2, Princeville, IL 61559

Children of ROY COX and JOANNE ANDERSON are:

i. WADE STEVEN[7] COX[471], b. July 28, 1969, Peoria, Peoria County, IL[471].

More About WADE STEVEN COX:
Residence: Peoria, IL

460. ii. KENDRA LYNNE COX, b. May 29, 1971.
iii. BRIAN ARTHUR COX[471], b. August 20, 1978[471].

360. BEVERLY JO[6] COX *(ROY LEE[5], JAMES WILLIAM ARTHUR[4], NANCY ELIZABETH[3] CLEMENT, ELIZA CATHERINE[2] COLLINS, STERLING ENOS[1])*[471] was born April 24, 1946 in Peoria, Peoria County, IL[471]. She married PHILIP EUGENE NISSLEY[471]. He was born May 23, 1953 in Columbus, Warren County, PA[471].

More About BEVERLY JO COX:
Residence: 24621 West Point, Woodhaven, MI

Children of BEVERLY COX and PHILIP NISSLEY are:

i. HEATHER RENEE[7] NISSLEY[471], b. November 07, 1976, Elgin, Kane County, IL[471].
ii. RYAN PHILIP NISSLEY[471], b. March 22, 1979, Milwaukee, Milwaukee Co., WI[471].

361. JACOB LEE "JACK"[6] COX *(ROY LEE[5], JAMES WILLIAM ARTHUR[4], NANCY ELIZABETH[3] CLEMENT, ELIZA CATHERINE[2] COLLINS, STERLING ENOS[1])*[471] was born December 05, 1947 in Lowpoint, Woodford County, IL[471]. He married MARGIE ANN STAUB[471] June 01, 1976[471]. She was born March 14, 1953 in Worster, MA[471].

More About JACOB LEE "JACK" COX:
Residence: 2712 W. Eugenie St., Peoria, IL 61614

Child of JACOB COX and MARGIE STAUB is:

i. JAMES ANDREW[7] COX[471], b. October 20, 1977, Peoria, Peoria County, IL[471].

More About JAMES ANDREW COX:
Residence: 2712 W. Eugenie St., Peoria, IL 61614

362. RONALD EUGENE[6] COX *(GLENN FRANKLIN[5], JAMES WILLIAM ARTHUR[4], NANCY ELIZABETH[3] CLEMENT, ELIZA CATHERINE[2] COLLINS, STERLING ENOS[1])*[471] was born June 21, 1942 in Beardstown, Cass County, IL[471]. He married (1) LAVONNE LOUISE RUNYON[471] October 06, 1963 in Jacksonville, Morgan Co., IL[471]. She was born November 29, 1943 in Jacksonville, Morgan County, IL[471]. He married (2) SUSAN KAY WHITE BALDWIN[472] May 28, 1983 in Springfield, Sangamon County, IL[472]. She was born March 12, 1948[472].

More About RONALD EUGENE COX:

William R. and Nancy E. Clement Cox Family at the Mills Farm East of Virginia in about 1920.

Photo courtesy of James Cox

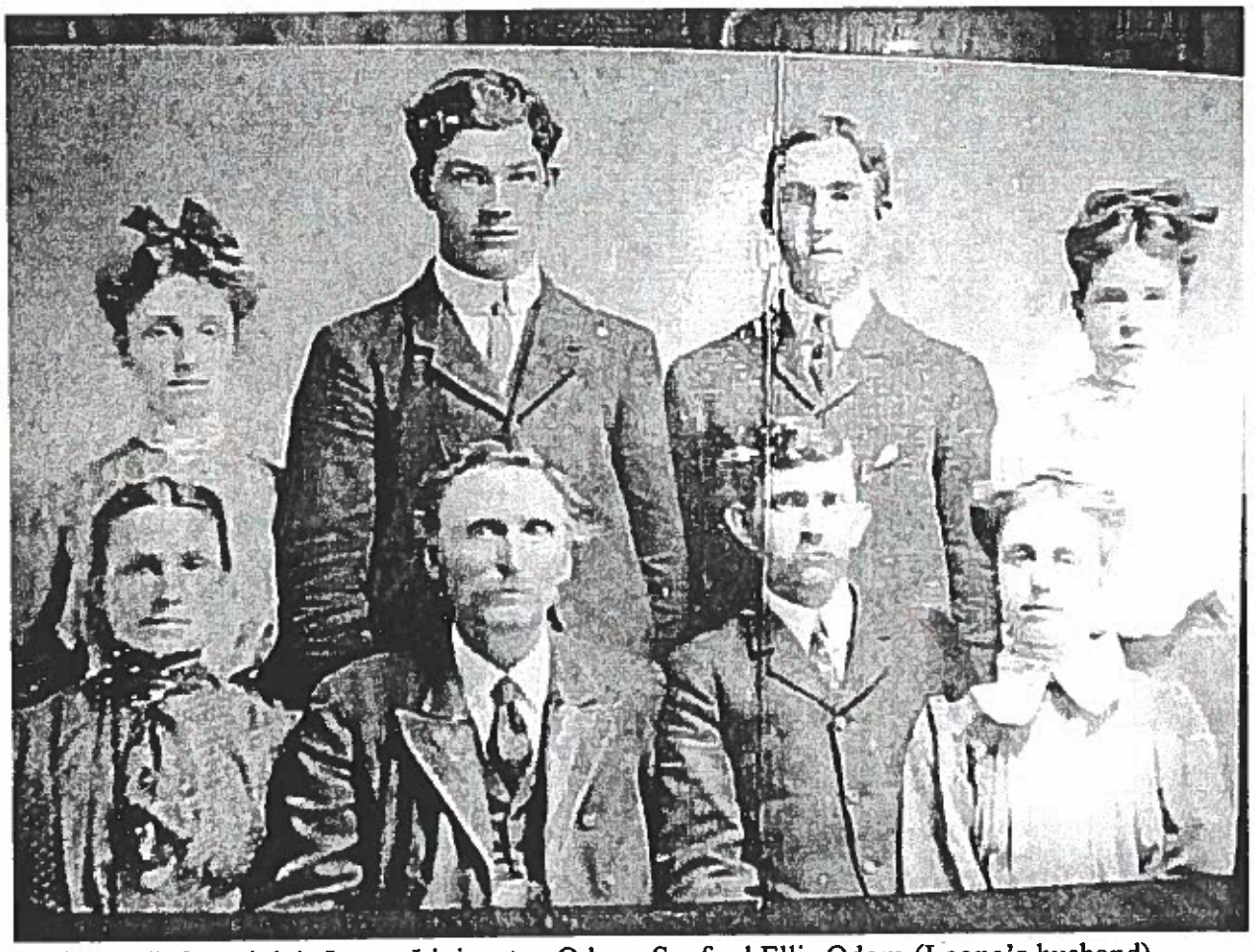

Back row (left to right): Leona Livingston Odom, Sanford Ellis Odom (Leona's husband), Emecious Masco Livingston, and Loretta Archer Livingston (Masco's wife).
Front row (left to right): Harriet Isabelle Collins Livingston, George Winston Livingston, Edward McCall (husband of Maude Ella), and Maude Ella Livingston McCall.

Residence: R.R. 4, Jacksonville, IL 62650

Children of RONALD COX and LAVONNE RUNYON are:

461. i. KIMBERLY JO[7] COX, b. October 08, 1964, Jacksonville, Morgan County, IL.

ii. DOUGLAS MICHAEL COX[473], b. September 06, 1968, Jacksonville, Morgan County, IL[473]; m. CAROL BETH CROOK[474], October 06, 1996, Glacier National Park, Glacier County, MT[474]; b. December 19, 1969, Bakersfield, Kern County, CA[474].

More About DOUGLAS MICHAEL COX:
Residence: 15 Yellowstone St. #1, Kalispell, MT 59901

363. DANIEL DENNIS[6] FARMER *(DOROTHY ANN[5] COX, JAMES WILLIAM ARTHUR[4], NANCY ELIZABETH[3] CLEMENT, ELIZA CATHERINE[2] COLLINS, STERLING ENOS[1])*[475] was born May 14, 1943 in Virginia, Cass County, IL[475]. He married (1) KARLA BEDDINGFIELD[475]. He married (2) BEVERLY SAVAGE[475].

More About DANIEL DENNIS FARMER:
Divorced: He is divorced from both wives
Residence: Florida

Child of DANIEL FARMER and KARLA BEDDINGFIELD is:

i. MIA MICHELLE[7] FARMER[475], b. November 11, 1967, Jacksonville, Morgan County, IL[475]; m. BRAD WARE[476].

More About MIA MICHELLE FARMER:
Residence: 9 Sherwood Eddy Dr., Jacksonville, IL 62650

Children of DANIEL FARMER and BEVERLY SAVAGE are:

ii. BRANDYE LYNN[7] FARMER[477], b. January 18, 1973, Jacksonville, Morgan County, IL[477].

iii. TIFFANY ANN FARMER[477], b. February 26, 1975, Jacksonville, Morgan County, IL[477].

364. PHYLLIS ANN[6] FARMER *(DOROTHY ANN[5] COX, JAMES WILLIAM ARTHUR[4], NANCY ELIZABETH[3] CLEMENT, ELIZA CATHERINE[2] COLLINS, STERLING ENOS[1])*[477] was born March 04, 1945 in Virginia, Cass County, IL[477]. She married (1) GLENN STAATS. She married (2) DARRELL G. EVANS[477] October 12, 1963 in Jacksonville, Morgan Co., IL[477]. He was born February 04, 1944 in Winchester, Scott County, IL[477].

More About PHYLLIS ANN FARMER:
Divorced: March 1997, From Glenn Staats
Residence: 1715 W. Morton, Apt. H, Jacksonville, IL 62650

Children of PHYLLIS FARMER and DARRELL EVANS are:

462. i. RENEE LYNN[7] EVANS, b. May 08, 1964, Jacksonville, Morgan County, IL.

ii. MARK ALAN EVANS[477], b. June 21, 1967, Jacksonville, Morgan County, IL[477].

More About MARK ALAN EVANS:
Residence: 628 S. Prairie, Jacksonville, IL 62650

iii. JASON REED EVANS[477], b. July 16, 1972, Jacksonville, Morgan County, IL[477].

More About JASON REED EVANS:
Residence: 218 S. Church St., Jacksonville, IL 62650

365. CONNIE LOU[6] FARMER *(DOROTHY ANN[5] COX, JAMES WILLIAM ARTHUR[4], NANCY ELIZABETH[3] CLEMENT, ELIZA CATHERINE[2] COLLINS, STERLING ENOS[1])*[477] was born January 16, 1947 in Jacksonville, Morgan County, IL[477]. She married (1) DAVID VELASQUEZ[477] Bef. 1966. She married (2) EDWIN STANLEY WILLNER[477] April 17, 1973 in Ringgold (Catoosa County), GA[477]. He was born October 12, 1935 in Jacksonville, Morgan County, IL[477].

More About CONNIE LOU FARMER:
Residence: No. 8 N. Crescent Dr., Jacksonville, IL 62650

Children of CONNIE FARMER and DAVID VELASQUEZ are:

i. MARIO DAVID[7] VELASQUEZ[477], b. November 12, 1966, Jacksonville, Morgan County, IL[477].

More About MARIO DAVID VELASQUEZ:
Residence: New Mexico

ii. MINDY MARIA VELASQUEZ[477], b. January 08, 1970, Jacksonville, Morgan County, IL[477].

More About MINDY MARIA VELASQUEZ:
Residence: Georgia

366. JAMES DARRELL[6] COX *(JAMES WILLIAM[5], JAMES WILLIAM ARTHUR[4], NANCY ELIZABETH[3] CLEMENT, ELIZA CATHERINE[2] COLLINS, STERLING ENOS[1])*[477] was born October 04, 1951 in Beardstown, Cass County, IL[477]. He married BARBARA LOUISE PAUL[477] December 03, 1976 in Virginia, Cass County, IL[477]. She was born January 09, 1945 in Jacksonville, Morgan County, IL[477].

More About JAMES DARRELL COX:
Residence: R.R. 1, Virginia, IL 62691

Child of JAMES COX and BARBARA PAUL is:
i. JUSTIN PAUL[7] COX[477], b. April 10, 1979, Jacksonville, Morgan County, IL[477].

367. CHERI DENISE[6] THOMPSON *(RUTH MARIE[5] COX, JAMES WILLIAM ARTHUR[4], NANCY ELIZABETH[3] CLEMENT, ELIZA CATHERINE[2] COLLINS, STERLING ENOS[1])*[477] was born September 19, 1960 in Springfield, Sangamon Co., IL[477]. She married TERRY L. PARRISH[478] June 20, 1981[478]. He was born 1951 in Richmond, VA[478].

More About CHERI DENISE THOMPSON:
Residence: 1122 W. Windfall Ridge, St. Peters, MO 63376

Children of CHERI THOMPSON and TERRY PARRISH are:
i. LAURA ASHLEY[7] PARRISH[478], b. January 24, 1988, Springfield, Sangamon County, IL[478].
ii. RACHEL MARIE PARRISH[478], b. May 18, 1988, Springfield, Sangamon County, IL[478]. born 4 months apart?

368. MICHAEL SCOTT SHAFFER[6] THEEDE *(DELORES JEAN[5] COX, JAMES WILLIAM ARTHUR[4], NANCY ELIZABETH[3] CLEMENT, ELIZA CATHERINE[2] COLLINS, STERLING ENOS[1])*[479] was born September 09, 1964 in Peoria, Peoria County, IL[479]. He married MICHELLE BECHTOLT July 08, 1989 in Stuart, Martin Co., FL. She was born February 13, 1969 in Kettering, Montgomery Co., OH.

More About MICHAEL SCOTT SHAFFER THEEDE:
Residence: 4436 SW Batturo Street, Port St. Lucie, FL 34953

Children of MICHAEL THEEDE and MICHELLE BECHTOLT are:
i. KAMERON MICHAEL[7] THEEDE[480], b. October 31, 1990, Stuart, Martin County, FL[480].
ii. KOLIN ANDREW THEEDE[480], b. January 27, 1995, Stuart, Martin County, FL[480].

369. MILTON RICHARD[6] BIERHAUS *(MILDRED LUCILLE[5] COX, THOMAS RALPH NOE[4], NANCY ELIZABETH[3] CLEMENT, ELIZA CATHERINE[2] COLLINS, STERLING ENOS[1])*[481] was born August 16, 1942 in Beardstown, Cass County, IL[481]. He married (1) MARJORIE ELINOR KORTE[481] December 24, 1962 in Bluff Springs, Cass County, IL[481]. She was born April 16, 1942 in Beardstown, Cass County, IL[481]. He married (2) JUANITA CAROL BUTLER HOLLAND[482] March 14, 1985 in Cass County, IL. She was born July 19, 1945 in Harrisburg, PA[482]. He married (3) MARY LOUISE MOUCK MALTBY[482] August 16, 1989 in Virginia, Cass County, IL[482]. She was born February 05, 1951 in Pekin, Tazewell County, IL[482].

More About MILTON RICHARD BIERHAUS:
Divorced: September 16, 1985, Juanita Carol Butler Holland
Residence: Virginia, IL 62691

Child of MILTON BIERHAUS and MARJORIE KORTE is:
i. TERESA ANN[7] BIERHAUS[483], b. March 21, 1965, Abeline, Taylor County, TX[484]; m. JAMES ROBERT HICKS[484], October 1997[484].

370. THOMAS HOWARD[6] PURKEY *(ISABELLE BERNICE[5] COX, THOMAS RALPH NOE[4], NANCY ELIZABETH[3] CLEMENT, ELIZA CATHERINE[2] COLLINS, STERLING ENOS[1])*[485] was born January 16, 1946 in Peoria, Peoria County, IL[485]. He married CLAUDIA MARIE CORBIN[485] October 30, 1971 in Superior, Douglas County, WI[485]. She was born February 02, 1945 in Superior, Douglas County, WI[485].

More About THOMAS HOWARD PURKEY:
Residence: 1114 Brook Trout Lane, Gaylord, MI 49735

Children of THOMAS PURKEY and CLAUDIA CORBIN are:

i. ERIC HOWARD[7] PURKEY[485], b. January 06, 1976, Marquette, Marquette County, MI[485].

More About ERIC HOWARD PURKEY:
Residence: 1114 Brook Trout Lane, Gaylord, MI 49735

ii. LUKE THOMAS PURKEY[486], b. March 03, 1980, Marinette, Marinette County, WI[486].

371. JANET SUE[6] PURKEY *(ISABELLE BERNICE[5] COX, THOMAS RALPH NOE[4], NANCY ELIZABETH[3] CLEMENT, ELIZA CATHERINE[2] COLLINS, STERLING ENOS[1])*[487] was born May 04, 1947 in Peoria, Peoria County, IL[487], and died December 09, 1983 in Paris, AR of cancer[488]. She married GARY RICHMEIER[488] October 25, 1980 in Orange County, CA[488].

More About JANET SUE PURKEY:
Burial: Ladd Cemetery, Danville, AR[488]

Child of JANET PURKEY and GARY RICHMEIER is:

i. ROBERT DALE[7] RICHMEIER, b. July 20, 1981.

More About ROBERT DALE RICHMEIER:
Residence: Mercer, WI

372. DALE CLAUDE[6] PURKEY *(ISABELLE BERNICE[5] COX, THOMAS RALPH NOE[4], NANCY ELIZABETH[3] CLEMENT, ELIZA CATHERINE[2] COLLINS, STERLING ENOS[1])*[488] was born August 04, 1948 in Peoria, Peoria County, IL[489]. He married MARY ALICE GREATOREX[489] July 10, 1976 in Orange, Orange County, CA[489]. She was born April 21, 1956 in San Diego, CA[489].

More About DALE CLAUDE PURKEY:
Residence: R.R. 1, Pottsboro, TX 75076

Children of DALE PURKEY and MARY GREATOREX are:

i. MINDY SUE[7] PURKEY[489], b. October 17, 1977, Russellville, Pope County, AR[489].

More About MINDY SUE PURKEY:
Residence: R.R. 1, Pottsboro, TX 75076

ii. TIFFANY LYNN PURKEY[489], b. February 01, 1979, Russellville, Pope County, AR[489].

More About TIFFANY LYNN PURKEY:
Residence: R.R. 1, Pottsboro, TX 75076

373. DAVID MARK[6] COX *(THOMAS RUSSEL[5], THOMAS RALPH NOE[4], NANCY ELIZABETH[3] CLEMENT, ELIZA CATHERINE[2] COLLINS, STERLING ENOS[1])*[489] was born November 04, 1952 in Beardstown, Cass County, IL[489]. He married AUDREY LYNN ANDERSON[489] July 28, 1974 in Virginia, Cass County, IL[489]. She was born May 19, 1955 in Alton, Madison County, IL[489].

More About DAVID MARK COX:
Residence: R.R. 2, Virginia, IL 62691

Children of DAVID COX and AUDREY ANDERSON are:

i. DEVIN ANDREW[7] COX[490], b. January 18, 1985, Springfield, Sangamon County, IL[490].

ii. CHLOE ELYSE COX[490], b. January 26, 1989, Springfield, Sangamon County, IL[490].

374. SARAH JANE[6] COX *(THOMAS RUSSEL[5], THOMAS RALPH NOE[4], NANCY ELIZABETH[3] CLEMENT, ELIZA CATHERINE[2] COLLINS, STERLING ENOS[1])*[491] was born June 11, 1958 in Beardstown, Cass County, IL[491]. She married EUGENE LOYD POHL[492] November 22, 1980 in Virginia, Cass County, IL[492]. He was born October 06, 1959 in Dekalb, Dekalb County, IL[492].

More About SARAH JANE COX:
Residence: 240 S. Emmett, Genoa, IL 60135

Children of SARAH COX and EUGENE POHL are:

i. JACOB THOMAS[7] POHL[492], b. July 19, 1988, Dekalb, Dekalb County, IL[492].
ii. NICHOLAS KARL POHL[492], b. February 15, 1992, Dekalb, Dekalb County, IL[492].

375. KENNETH CARL[6] COX *(KENNETH VIRGIL[5], THOMAS RALPH NOE[4], NANCY ELIZABETH[3] CLEMENT, ELIZA CATHERINE[2] COLLINS, STERLING ENOS[1])*[493] was born August 12, 1946 in Beardstown, Cass County, IL[493]. He married BONNIE LEE HILES[493] April 27, 1968 in Beardstown, Cass County, IL[493]. She was born May 03, 1949 in Beardstown, Cass County, IL[493].

More About KENNETH CARL COX:
Residence: 218 W. Walnut, Mason City, IL 62644

Children of KENNETH COX and BONNIE HILES are:

i. KENNETH CURTIS[7] COX[493], b. October 12, 1969, Beardstown, Cass County, IL[493]; m. RHAMONDA JANE RIGGINS[494], December 28, 1991, Warrensburg, Johnson County, MO[494]; b. September 16, 1969, Carrollton, MO[494].

   More About KENNETH CURTIS COX:
   Residence: 7425 Amherst Ave., University City, MO 63130

ii. KRISTOFER BRADLEY COX[495], b. March 10, 1972, Beardstown, Cass County, IL[495]; m. TARA RENEE PAUL[496], April 29, 1995, Virginia, Cass County, IL[496]; b. June 02, 1971, Sandwich, Dekalb County, IL[496].

   More About KRISTOFER BRADLEY COX:
   Residence: 220 S. Prospect, Bloomington, Il 61704

iii. JENNIFER KRISTINE LEE COX[497], b. May 11, 1978, Springfield, Sangamon Co., IL[497].

376. VIRGIL ALAN[6] COX *(KENNETH VIRGIL[5], THOMAS RALPH NOE[4], NANCY ELIZABETH[3] CLEMENT, ELIZA CATHERINE[2] COLLINS, STERLING ENOS[1])*[497] was born January 15, 1949 in Beardstown, Cass County, IL[497]. He married MARCIA KAY FERGUSON[497] July 19, 1969 in Galesburg, Knox County, IL[497]. She was born November 09, 1949 in Galesburg, Knox County, IL[497].

More About VIRGIL ALAN COX:
Residence: 131 N. Pitt St., Virginia, IL 62691

Notes for MARCIA KAY FERGUSON:
Marcia is the author of "The Cox Family History-A Genealogical Search-1979" and "The Cox Family History and Traditions."

Children of VIRGIL COX and MARCIA FERGUSON are:

i. JOSHUA ALAN[7] COX[497], b. September 12, 1971, Beardstown, Cass County, IL[497]; m. ELIZABETH JOANNE CZECHOWSKI[498], May 21, 1994, Galesburg, Knox County, IL[498]; b. November 13, 1970, Tucson, Pima County, AZ[498].

   More About JOSHUA ALAN COX:
   Residence: 878 1/2 N. Seminary St., Galesburg, IL 61401

463. ii. JUSTIN LEE EDWARD COX, b. July 16, 1973, Beardstown, Cass County, IL.
iii. NATHAN JAMES COX[499], b. February 11, 1975, Beardstown, Cass County, IL[499].

More About NATHAN JAMES COX:
Residence: 131 N. Pitt St., Virginia, IL 62691

377. WILLIAM JAMES[6] COX *(KENNETH VIRGIL[5], THOMAS RALPH NOE[4], NANCY ELIZABETH[3] CLEMENT, ELIZA CATHERINE[2] COLLINS, STERLING ENOS[1])*[499] was born June 12, 1951 in Beardstown, Cass County, IL[499]. He married SUSAN MARY HOPPIN[499] July 20, 1974 in Virginia, Cass County, IL[499]. She was born May 25, 1952 in Jacksonville, Morgan County, IL[499].

More About WILLIAM JAMES COX:
Residence: R.R. 5, Princeton, IL 61356

Children of WILLIAM COX and SUSAN HOPPIN are:

i. RYAN JAMES[7] COX[499], b. June 25, 1979, Princeton, Bureau County, IL[499].

More About RYAN JAMES COX:
Residence: R.R. 5, Princeton, IL 61356

ii. EVAN CHARLES COX[500], b. April 04, 1983, Princeton, Bureau County, IL[500].

378. NANCY LEE[6] CHILTON *(MARGARET ALLISON[5] COX, THOMAS RALPH NOE[4], NANCY ELIZABETH[3] CLEMENT, ELIZA CATHERINE[2] COLLINS, STERLING ENOS[1])*[501] was born September 09, 1946 in Beardstown, Cass County, IL[501]. She married (1) ALVIN LEE LASHBROOK[501] January 24, 1965 in Virginia, Cass County, IL[501]. She married (2) EDWIN ELDON LOGSDON[501] June 18, 1974 in Jacksonville, Morgan Co., IL[501]. He was born December 31, 1924 in Cooperstown, Brown County, IL[501], and died March 31, 1983 in Bartlesville, Washington County, OK[502].

More About NANCY LEE CHILTON:
Divorced: May 18, 1974, Alvin Lee Lashbrook
Residence: 451 South 16th St., Blair, NE 68008

More About EDWIN ELDON LOGSDON:
Burial: Ripley Cemetery, Brown County, IL[502]

Child of NANCY CHILTON and ALVIN LASHBROOK is:

i. ANDREA DEE[7] LASHBROOK[503], b. December 01, 1969, Quincy, Adams County, IL[503].

More About ANDREA DEE LASHBROOK:
Residence: 491 S. Winfield, Kankakee, IL 60901

379. JOHN ROBERT[6] CHILTON *(MARGARET ALLISON[5] COX, THOMAS RALPH NOE[4], NANCY ELIZABETH[3] CLEMENT, ELIZA CATHERINE[2] COLLINS, STERLING ENOS[1])*[503] was born June 23, 1949 in Jacksonville, Morgan County, IL[503]. He married (1) LISA SEYMOUR[503]. He married (2) PAM BICKHAUS[503]. He married (3) PAM WILLIAMS[503]. He married (4) BENITA KAY SNELL[503].

Child of JOHN CHILTON and LISA SEYMOUR is:

i. MELISSA KAY[7] CHILTON[503], b. September 20, 1969[503].

Child of JOHN CHILTON and PAM BICKHAUS is:

ii. MONICA MICHELLE[7] CHILTON[503], b. May 20, 1973.

Child of JOHN CHILTON and PAM WILLIAMS is:

iii. JEREMY WAYNE[7] CHILTON[503], b. September 07, 1976[503].

380. WILMA JEAN[6] HISH *(HAZEL IRENE[5] COX, THOMAS RALPH NOE[4], NANCY ELIZABETH[3] CLEMENT, ELIZA CATHERINE[2] COLLINS, STERLING ENOS[1])*[503] was born August 31, 1944 in Beardstown, Cass County, IL[503], and died May 17, 1998 in Thayer, IL of cancer[504]. She married MARTIN WILLIAM FOX[505] October 24, 1964 in Springfield, Sangamon County, IL[505]. He was born January 08, 1940 in Chicago, Cook County, IL[505].

More About MARTIN WILLIAM FOX:
Residence: Thayer, IL 62689

Children of WILMA HISH and MARTIN FOX are:

i. SHAWN EDWARD[7] FOX[505], b. January 29, 1968, Cahokia, St. Clair County, IL[505].

More About SHAWN EDWARD FOX:
Residence: Thayer, IL 62689

ii. MICHAEL WILLIAM FOX[505], b. July 08, 1969, Springfield, Sangamon Co., IL[505]; m. ANGELA LEE DULLENTY[506], March 15, 1997, Springfield, Sangamon County, IL[506]; b. November 22, 1972[506].

More About MICHAEL WILLIAM FOX:
Residence: 4212 Gaskell, Springfield, IL 62707

381. ROSE LEE[6] HISH *(HAZEL IRENE[5] COX, THOMAS RALPH NOE[4], NANCY ELIZABETH[3] CLEMENT, ELIZA CATHERINE[2] COLLINS, STERLING ENOS[1])*[507] was born March 23, 1948 in Beardstown, Cass County, IL[507]. She married DOUGLAS BRUCE BROCKHOUSE[507] September 07, 1968 in Jacksonville, Morgan Co., IL[507]. He was born November 26, 1947 in Oak Park, Cook County, IL[507].

More About ROSE LEE HISH:
Residence: 612 Rosewood Lane, Kirkwood, MO 63122

Children of ROSE HISH and DOUGLAS BROCKHOUSE are:

i. JENNIFER IRENE[7] BROCKHOUSE[507], b. April 29, 1976, St. Louis, St. Louis County, MO[507].

More About JENNIFER IRENE BROCKHOUSE:
Residence: 612 Rosewood Lane, Kirkwood, MO 63122

ii. PHILIP BRUCE BROCKHOUSE[508], b. February 16, 1980, Creve Coeur, St. Louis County, MO[508].

382. LOIS ANN[6] HISH *(HAZEL IRENE[5] COX, THOMAS RALPH NOE[4], NANCY ELIZABETH[3] CLEMENT, ELIZA CATHERINE[2] COLLINS, STERLING ENOS[1])*[509] was born September 12, 1951 in Beardstown, Cass County, IL[509], and died September 19, 1996 in Springfield, Sangamon County, IL[510]. She married RICKIE LEE PHERIGO[511] January 15, 1971 in Chandlerville, Cass County, IL[511]. He was born May 21, 1950 in Beardstown, Cass County, IL[511].

More About LOIS ANN HISH:
Burial: Bethel Cemetery, near Chandlerville, IL[512]

More About RICKIE LEE PHERIGO:
Residence: Chandlerville, IL 62627

Children of LOIS HISH and RICKIE PHERIGO are:

i. ANTHONY WAYNE[7] PHERIGO[513], b. September 04, 1972, Honolulu, Hawaii[513].

More About ANTHONY WAYNE PHERIGO:
Residence: Chandlerville, IL 62627

ii. JASON LEE PHERIGO[513], b. January 14, 1975, Beardstown, Cass County, IL[513]; m. JADE AUXIER[514], April 04, 1997, Mason County, IL[514].

More About JASON LEE PHERIGO:
Residence: Chandlerville, IL 62627

iii. WENDY LEANNE PHERIGO[515], b. September 26, 1978, Beardstown, Cass County, IL[515].

More About WENDY LEANNE PHERIGO:
Residence: Chandlerville, IL 62627

383. KARON RAE[6] COX *(CHARLES LEO[5], THOMAS RALPH NOE[4], NANCY ELIZABETH[3] CLEMENT, ELIZA CATHERINE[2] COLLINS, STERLING ENOS[1])*[516] was born July 28, 1950 in La Junta, Otero County, CO[516]. She married CHARLES

MASON[516] October 10, 1983 in Vienna, VA.

More About KARON RAE COX:
Residence: 1312 Trap Rd., Vienna, VA

Child of KARON COX and CHARLES MASON is:
i. CHARLES ANDREW[7] COX-MASON[516], b. April 30, 1985[516].

384. PENNY KAE[6] COX *(CHARLES LEO[5], THOMAS RALPH NOE[4], NANCY ELIZABETH[3] CLEMENT, ELIZA CATHERINE[2] COLLINS, STERLING ENOS[1])*[516] was born December 28, 1955 in Rocky Ford, Otero County, CO[516]. She married EDWARD S. SAUNDERS[516] August 04, 1980[516].

More About PENNY KAE COX:
Residence: 4826 High Banks Rd., Springfield, OR 97478

Children of PENNY COX and EDWARD SAUNDERS are:
464. i. TIFFANY MARIE[7] SAUNDERS, b. November 16, 1975, Eugene, Lane County, OR.
ii. WAYNE EDWARD SAUNDERS[516], b. January 05, 1982, Eugene, Lane County, OR[516].

385. CHYRAL ANN[6] COX *(CHARLES LEO[5], THOMAS RALPH NOE[4], NANCY ELIZABETH[3] CLEMENT, ELIZA CATHERINE[2] COLLINS, STERLING ENOS[1])*[517] was born November 30, 1961 in LaJaunta, Otero County, CO[517]. She married LEROY WAYNE PEREZ[518] March 01, 1981 in Lebanon, OR[518].

More About CHYRAL ANN COX:
Residence: 2585 Prim Rose, Lebanon, OR 97355

Children of CHYRAL COX and LEROY PEREZ are:
i. CHRISTOPHER LEROY[7] PEREZ[518], b. May 03, 1982, Lebanon, OR[518].
ii. JENNIFER MARIE PEREZ[518], b. July 07, 1983, Lebanon, OR[518].

386. MARGARET JANETTE[6] COX *(WALTER DEAN[5], THOMAS RALPH NOE[4], NANCY ELIZABETH[3] CLEMENT, ELIZA CATHERINE[2] COLLINS, STERLING ENOS[1])*[519] was born August 24, 1952 in Beardstown, Cass County, IL[519]. She married CHARLES ALLEN HAGLOCH[519] December 26, 1971 in Virginia, Cass County, IL[519]. He was born December 13, 1946 in Grantsborough, Pamlico County, NC[519].

More About MARGARET JANETTE COX:
Residence: 262 S. Cass St., Virginia, IL 62691

Children of MARGARET COX and CHARLES HAGLOCH are:
i. REGINA SUE[7] HAGLOCH[519], b. December 17, 1972, Beardstown, Cass County, IL[519].
465. ii. KATHRYN ROSE HAGLOCH, b. May 27, 1975, Beardstown, Cass County, IL.
iii. CHARLES ALLEN HAGLOCH[519], b. September 26, 1978, Beardstown, Cass County, IL[519].

387. CHRISTI LUCILLE[6] COX *(WALTER DEAN[5], THOMAS RALPH NOE[4], NANCY ELIZABETH[3] CLEMENT, ELIZA CATHERINE[2] COLLINS, STERLING ENOS[1])*[519] was born January 12, 1954 in Beardstown, Cass County, IL[519]. She married JOHN ALAN DIXON[519] July 02, 1972 in Virginia, Cass County, IL[519]. He was born February 25, 1951 in Jacksonville, Morgan County, IL[519].

Children of CHRISTI COX and JOHN DIXON are:
i. TERESA DEANNE[7] DIXON[519], b. July 09, 1975, Beardstown, Cass County, IL[519]; m. DUSTIN WILLIAM DAY[520], June 28, 1997, Virginia, Cass County, IL[520]; b. August 30, 1973[520].

More About TERESA DEANNE DIXON:
Residence: 217 N. 4th St., Auburn, IL

ii. MELISSA RENEE DIXON[520], b. September 20, 1980, Beardstown, Cass County, IL[520].

More About MELISSA RENEE DIXON:
Residence: 221 S. Main St., Virginia, IL 62691

388. ANITA DEE[6] COX *(WALTER DEAN[5], THOMAS RALPH NOE[4], NANCY ELIZABETH[3] CLEMENT, ELIZA CATHERINE[2] COLLINS, STERLING ENOS[1])*[521] was born August 16, 1955 in Beardstown, Cass County, IL[521], and died August 17, 1998 in Illinois of cancer[522]. She married DONALD FREDERICK HOAGLAND[523] June 09, 1974 in Virginia, Cass County, IL[523]. He was born September 14, 1954 in Bedford, Bedfordshire County, England[523].

More About ANITA DEE COX:
Burial: Walnut Ridge Cemetery, Virginia, IL[524]

More About DONALD FREDERICK HOAGLAND:
Residence: 337 N. Webster Ave., Jacksonville, IL 62650

Children of ANITA COX and DONALD HOAGLAND are:

i. JENNIFER LYNN[7] HOAGLAND[525], b. December 06, 1975, Beardstown, Cass County, IL[525]; m. DENNIS RAY FERNANDES[526], April 13, 1996, Jacksonville, Morgan County, IL[526].

More About JENNIFER LYNN HOAGLAND:
Residence: 969 East College, Jacksonville, IL 62650

ii. RACHEL MARY HOAGLAND[527], b. July 04, 1978, Jacksonville, Morgan County, IL[527].

More About RACHEL MARY HOAGLAND:
Residence: 337 N. Webster Ave., Jacksonville, IL 62650

389. ROBERTA JUNE[6] HURLEY *(ROBERT WADE[5], SARAH LIZA DOSHA BELL[4] COX, NANCY ELIZABETH[3] CLEMENT, ELIZA CATHERINE[2] COLLINS, STERLING ENOS[1])*[527] was born November 25, 1951 in Alton, Madison County, IL[527]. She married LOUIS DELBERT HUGHES[527] June 17, 1972 in Bunker Hill, Macoupin County, IL[527]. He was born May 29, 1944 in Gillespie, Macoupin County, IL[527].

More About ROBERTA JUNE HURLEY:
Residence: 727 N. Luker, Staunton, IL 62088

Children of ROBERTA HURLEY and LOUIS HUGHES are:

i. CHRISTOPHER JON[7] HUGHES[527], b. August 03, 1971, Alton, Madison County, IL[527].

More About CHRISTOPHER JON HUGHES:
Residence: 961 Brown St., Alton, IL 62002

ii. VINCENT LOUIS HUGHES[527], b. May 23, 1974, Alton, Madison County, IL[527].

More About VINCENT LOUIS HUGHES:
Residence: 727 N. Luker, Staunton, IL 62088

iii. BRIAN NEIL HUGHES[527], b. August 23, 1976, Woodriver, Madison County, IL[527].

More About BRIAN NEIL HUGHES:
Residence: 727 N. Luker, Staunton, IL 62088

390. MICHAEL WADE[6] HURLEY *(ROBERT WADE[5], SARAH LIZA DOSHA BELL[4] COX, NANCY ELIZABETH[3] CLEMENT, ELIZA CATHERINE[2] COLLINS, STERLING ENOS[1])*[527] was born October 22, 1953 in Litchfield, Montgomery County, Il[527], and died July 12, 1997[528]. He married MARLA GEORGE[528] November 1984[528].

More About MICHAEL WADE HURLEY:
Divorced: Marla George

Children of MICHAEL HURLEY and MARLA GEORGE are:

i. NICCOLE MICHELE[7] HURLEY[528], b. June 03, 1984, Alton, IL[528].

More About NICCOLE MICHELE HURLEY:
Residence: R.R. 1, Bunker Hill, IL 62014

ii. WADE ROBERT HURLEY[528], b. August 06, 1986, Alton, IL[528].

More About WADE ROBERT HURLEY:
Residence: R.R. 1, Bunker Hill, IL 62014

391. PATRICK LYN[6] HURLEY *(ROBERT WADE[5], SARAH LIZA DOSHA BELL[4] COX, NANCY ELIZABETH[3] CLEMENT, ELIZA CATHERINE[2] COLLINS, STERLING ENOS[1])*[529] was born June 06, 1956 in Litchfield, Montgomery County, IL[529]. He married SHIRLEY ANN WOODRUFF[529] November 01, 1975 in Woodburn, Macoupin County, IL[529]. She was born May 31, 1958 in East Alton, Madison County, IL[529].

More About PATRICK LYN HURLEY:
Residence: Bunker Hill, IL 62014

Children of PATRICK HURLEY and SHIRLEY WOODRUFF are:

i. CHAD PATRICK[7] HURLEY[529], b. March 18, 1978, Alton, Madison County, IL[529].

More About CHAD PATRICK HURLEY:
Residence: Washington University, St. Louis, MO

ii. CASEY ANN HURLEY[530], b. March 18, 1978, Alton, Madison County, IL[530].

More About CASEY ANN HURLEY:
Residence: Bunker Hill, IL 62014

392. WESLEY JOHN[6] COX *(WILLIAM HAROLD[5], BENJAMIN RUFUS[4], NANCY ELIZABETH[3] CLEMENT, ELIZA CATHERINE[2] COLLINS, STERLING ENOS[1])*[531] was born August 17, 1949 in Edgerton, Rock County, WI[531]. He married (1) CHRISTIE LOU BOWERS[531] August 29, 1970 in Okauchee, Waukesha County, WI[531]. He married (2) JULIANNE MARIE JAGIELO December 26, 1981 in Plower, WI. She was born August 16, 1960 in Wild Rose, Waushara County, WI.

More About WESLEY JOHN COX:
Divorced: March 1979, Christie Lou Bower
Residence: R.R. 1, Hancock, WI 54943

Children of WESLEY COX and CHRISTIE BOWERS are:

i. NATHAN JOHN[7] COX[531], b. June 24, 1973, Oconomowoc, Waukesha County, WI[531].
ii. KELLY LOU COX[531], b. March 13, 1975, Stevens Point, Portage County, WI[531].

More About KELLY LOU COX:
Residence: Plainfield, WI 54966

393. DENNIS WAYNE[6] HISH *(NANCY ROSE[5] COX, BENJAMIN RUFUS[4], NANCY ELIZABETH[3] CLEMENT, ELIZA CATHERINE[2] COLLINS, STERLING ENOS[1])*[531] was born November 06, 1948 in Beardstown, Cass County, IL[531]. He married (1) REBECCA LYNN BLANSETT[531] August 21, 1971 in Macomb, McDonough County, IL[531]. She was born December 08, 1948 in Macomb, IL[531]. He married (2) TERESA GARRISON[532] 1984[532]. He married (3) CAROLYN S. WALDRON WOODS[532] June 02, 1994 in Berryville, Carroll Co., AR[532]. She was born February 23, 1947 in Caruthersville, Pemiscot Co., MO[532].

More About DENNIS WAYNE HISH:
Residence: Dewitt, IL 61735

Children of DENNIS HISH and REBECCA BLANSETT are:

i. AMANDA LYNN[7] HISH[533], b. August 11, 1973, Macomb, McDonough County, IL[533]; m. (1) DAVID HART[534], August 07, 1993, Spartenburg, SC[534]; m. (2) LEONARD LONGE[534], February 14, 1997[534].

More About AMANDA LYNN HISH:
Residence: 441-A Strieber Ave., Wahiawa, HI 96786

ii. JASON DENNIS HISH[535], b. July 07, 1976, Macomb, McDonough County, IL[535].

More About JASON DENNIS HISH:
Residence: #10 Iris Court, Spartenburg, SC 29303

394. DARRELL RICHARD[6] HISH *(NANCY ROSE[5] COX, BENJAMIN RUFUS[4], NANCY ELIZABETH[3] CLEMENT, ELIZA CATHERINE[2] COLLINS, STERLING ENOS[1])*[535] was born September 09, 1951 in Beardstown, Cass County, IL[535]. He married (1) BRIGETTA KUNDEL[535] May 10, 1971[535]. He married (2) DEBORAH ANN ERVIN[535] August 03, 1972 in Virginia, Cass County, IL[535]. She was born September 11, 1955 in Springfield, Sangamon Co., IL[535].

More About DARRELL RICHARD HISH:
Divorced: Brigetta Kundel
Residence: 2749 N. Sundowner Rd., Salina, KS 67401

Children of DARRELL HISH and DEBORAH ERVIN are:
466. i. BUFFY JO[7] HISH, b. November 03, 1972, Beardstown, Cass County, IL.
ii. LISA BROOKE HISH[536], b. October 13, 1980, Salina, KS[536].

More About LISA BROOKE HISH:
Residence: Salina, KS

395. LORETTA SUE[6] OLROYD *(RUBY LORENE[5] COX, BENJAMIN RUFUS[4], NANCY ELIZABETH[3] CLEMENT, ELIZA CATHERINE[2] COLLINS, STERLING ENOS[1])*[537] was born February 17, 1950 in Beardstown, Cass County, IL[537]. She married JAMES LEE NOEL[537] December 02, 1969 in Virginia, Cass County, IL[537]. He was born January 07, 1949 in Springfield, Sangamon Co., IL[537].

More About LORETTA SUE OLROYD:
Residence: Ashland, IL 62612

Children of LORETTA OLROYD and JAMES NOEL are:
467. i. KIMBERLY SUE[7] NOEL, b. July 17, 1969, Beardstown, Cass County, IL.
468. ii. DENNIS BENJAMIN NOEL, b. November 20, 1975, Beardstown, Cass County, IL.

396. VICKI KAY[6] OLROYD *(RUBY LORENE[5] COX, BENJAMIN RUFUS[4], NANCY ELIZABETH[3] CLEMENT, ELIZA CATHERINE[2] COLLINS, STERLING ENOS[1])*[537] was born November 05, 1953 in Beardstown, Cass County, IL[537]. She married BRIAN ANDRE HARBISON[537] July 01, 1973 in Virginia, Cass County, IL[537]. He was born July 04, 1953 in Jacksonville, Morgan County, IL[537].

More About VICKI KAY OLROYD:
Residence: Chandlerville, IL 62627

Children of VICKI OLROYD and BRIAN HARBISON are:
i. BRIAN ANDRE[7] HARBISON, JR.[537], b. August 13, 1974, Beardstown, Cass County, IL[537].
469. ii. HIDIE LORENE HARBISON, b. May 04, 1977, Beardstown, Cass County, IL.
iii. JAMES EDWIN BURDETTE HARBISON[537], b. August 26, 1979, Beardstown, Cass County, IL[537].
iv. ADAM DEVERN HARBISON[538], b. March 19, 1981, Jacksonville, Morgan County, IL[538].
v. SHANE ARTHUR HARBISON[538], b. April 19, 1989, Jacksonville, Morgan County, IL[538].

397. ROGER DEAN[6] CARY *(FLORENCE ELIZABETH[5] COX, BENJAMIN RUFUS[4], NANCY ELIZABETH[3] CLEMENT, ELIZA CATHERINE[2] COLLINS, STERLING ENOS[1])*[539] was born March 09, 1956 in Beardstown, Cass County, IL[539]. He married (1) TERESA HARRIS[540] 1987[540]. He married (2) BRENDA SUE MAYES[540] 1992[540].

More About ROGER DEAN CARY:
Divorced: 1990, Teresa Harris

Child of ROGER CARY and TERESA HARRIS is:
i. SHAYLA ELIZABETH[7] CARY[540], b. June 09, 1988[540].

Child of ROGER CARY and BRENDA MAYES is:
ii. SAMANTHA MAY[7] CARY[540], b. July 31, 1993[540].

398. DEBBRA DIANN[6] CARY *(FLORENCE ELIZABETH[5] COX, BENJAMIN RUFUS[4], NANCY ELIZABETH[3] CLEMENT, ELIZA CATHERINE[2] COLLINS, STERLING ENOS[1])*[540] was born October 08, 1958 in Beardstown, Cass County, IL[541]. She married (1) FLOYD EUGENE ARMSTRONG[542] January 16, 1982 in Virginia, Cass County, IL[542]. He was born November 24, 1956 in Jacksonville, Morgan County, IL[542]. She married (2) CHARLES EDWARD DICKERSON[542] August 15, 1986[542]. He was born August 20, 1961 in Jacksonville, Morgan County, IL[542].

More About DEBBRA DIANN CARY:
Divorced: 1984, Floyd Armstrong
Residence: 331 N. Oak St., Carlinville, IL 62626

Child of DEBBRA CARY and FLOYD ARMSTRONG is:
i. KENNETH DEAN[7] ARMSTRONG[542], b. August 12, 1982, Rushville, Schuyler County, IL[542].

Child of DEBBRA CARY and CHARLES DICKERSON is:
ii. CARY RACHELLE[7] DICKERSON[542], b. April 26, 1988, Jacksonville, Morgan County, IL[542].

399. RUTH ELAINE[6] LAEL *(ANNA MAY[5] COX, BENJAMIN RUFUS[4], NANCY ELIZABETH[3] CLEMENT, ELIZA CATHERINE[2] COLLINS, STERLING ENOS[1])*[543] was born April 01, 1960 in Springfield, Sangamon Co., IL[543]. She married FRANK PAUL JONES[544] September 19, 1987 in Springfield, Sangamon County, IL[544]. He was born September 09, 1950 in Springfield, Sangamon County, IL[544].

More About RUTH ELAINE LAEL:
Residence: 107 Wild Rose Lane, Rochester, IL 62563

Child of RUTH LAEL and FRANK JONES is:
i. CODY WAYNE[7] JONES[544], b. July 02, 1991, Springfield, Sangamon County, IL[544].

400. JULIE ANN[6] LAEL *(ANNA MAY[5] COX, BENJAMIN RUFUS[4], NANCY ELIZABETH[3] CLEMENT, ELIZA CATHERINE[2] COLLINS, STERLING ENOS[1])*[545] was born June 13, 1964 in Springfield, Sangamon Co., IL[545]. She married MICHAEL EUGENE ERVIN[546] November 21, 1992[546]. He was born October 07, 1964[546].

More About JULIE ANN LAEL:
Residence: 1604 Maureen Court, Springfield, IL 62702

Child of JULIE LAEL and MICHAEL ERVIN is:
i. ALYSSA ANN[7] ERVIN[546], b. March 27, 1997, Springfield, Sangamon County, IL[546].

401. PAMELA RAE[6] HALL *(GEORGIA BURNETT[5] BARGAR, NELLIE MAY[4] COX, NANCY ELIZABETH[3] CLEMENT, ELIZA CATHERINE[2] COLLINS, STERLING ENOS[1])*[547] was born January 26, 1954 in Burlington, Des Moines County, IA[547]. She married (1) DAVID ANDREW FEIT[547] February 24, 1973 in Bloomington, McLean County, IL[547]. He was born November 23, 1952 in Bloomington, McLean County, IL[547]. She married (2) STEVEN ROBERT SCHWARTZ[548] June 30, 1990 in Normal, McLean County, IL[548]. He was born June 05, 1958 in Quincy, Adams County, IL[548].

More About PAMELA RAE HALL:
Residence: 449 Gateford, Ballwin, MO 63021

Child of PAMELA HALL and DAVID FEIT is:
i. ANDREA RENEE[7] FEIT[549], b. March 09, 1977, Bloomington, McLean County, IL[549].

More About ANDREA RENEE FEIT:
Residence: Illinois State University, Normal, IL 61761

Children of PAMELA HALL and STEVEN SCHWARTZ are:
ii. TYLER STEVEN[7] SCHWARTZ[550], b. December 14, 1990, Norman, McLean County, IL[550].
iii. AUSTIN MICHAEL SCHWARTZ[550], b. May 15, 1993, Norman, McLean County, IL[550].

402. JONI LYNNE[6] HALL *(GEORGIA BURNETT[5] BARGAR, NELLIE MAY[4] COX, NANCY ELIZABETH[3] CLEMENT, ELIZA CATHERINE[2] COLLINS, STERLING ENOS[1])*[551] was born August 09, 1955 in Burlington, Des Moines County, IA[551].

She married MARK EDWARD THRIFT[551] July 30, 1976 in Normal, McLean County, IL[551]. He was born June 25, 1955 in Crane, Crane County, TX[551].

Children of JONI HALL and MARK THRIFT are:

i. RACHELLE MARIE[7] THRIFT[551], b. July 03, 1977, Houston, Harris County, TX[551]; m. GARY MACK BRITTAIN, JR.[552], November 25, 1995[552].

More About RACHELLE MARIE THRIFT:
Residence: 215 Darsey, Hinesville, GA 31313

ii. RACHEL LYNN THRIFT[552], b. March 13, 1979, Carthage, TX[552].
iii. CRYSTAL JO THRIFT[552], b. September 22, 1984, Houston, Harris County, TX[552].
iv. ROBERT THEODORE THRIFT[552], b. January 22, 1986[552].

403. CATHY SUE[6] HALL *(GEORGIA BURNETT[5] BARGAR, NELLIE MAY[4] COX, NANCY ELIZABETH[3] CLEMENT, ELIZA CATHERINE[2] COLLINS, STERLING ENOS[1])*[553] was born August 04, 1958 in Peoria, Peoria County, IL[553]. She married ROBERT HAROLD VANDEGRAFT[553] January 07, 1978 in Normal, McLean County, IL[553]. He was born September 22, 1954 in Bloomington, McLean County, IL[553].

More About CATHY SUE HALL:
Residence: 1116 Franklin Ave., Normal, IL 61761

Child of CATHY HALL and ROBERT VANDEGRAFT is:

i. JASON ROBERT[7] VANDEGRAFT[553], b. May 07, 1978, Normal, McLean County, IL[554].

More About JASON ROBERT VANDEGRAFT:
Residence: Montana State University, Missoula, MT 59801

404. JEFFRY RAY[6] BARGAR *(JOHN RAY[5], NELLIE MAY[4] COX, NANCY ELIZABETH[3] CLEMENT, ELIZA CATHERINE[2] COLLINS, STERLING ENOS[1])*[555] was born February 11, 1960 in Peoria, Peoria County, IL[555]. He married LISA KAYE COHENOUR[556] February 26, 1988 in Pekin, Tazewell County, IL[556]. She was born November 29, 1960 in Morris, Grundy County, IL[556].

More About JEFFRY RAY BARGAR:
Residence: 1727 Memorial, Pekin, IL 62554

Children of JEFFRY BARGAR and LISA COHENOUR are:

i. SHANNON MARIE[7] SIEH[556], b. July 22, 1978, Pekin, Tazewell County, IL[556]; Stepchild.
born 2 months apart ? ii. SARAH JANE BARGAR[556], b. February 03, 1980, Peoria, Peoria County, IL[556].
iii. SHAREE AMBER SIEH[556], b. March 28, 1980, Pekin, Tazewell County, IL[556]; Stepchild.
iv. RYAN WILLIAM SIEH[556], b. December 19, 1982, Pekin, Tazewell County, IL[556]; Stepchild.

405. KELLY JEAN[6] BARGAR *(JOHN RAY[5], NELLIE MAY[4] COX, NANCY ELIZABETH[3] CLEMENT, ELIZA CATHERINE[2] COLLINS, STERLING ENOS[1])*[557] was born April 11, 1962 in Peoria, Peoria County, IL[557].

More About KELLY JEAN BARGAR:
Residence: 11 Point East Ct., Pekin, Il 61554

Children of KELLY JEAN BARGAR are:

i. JOHN JACOB[7] GILL[558], b. October 15, 1980[558].
ii. RANDY RAY NICHOLS[558], b. September 16, 1990[558].

406. STEPHEN HOWARD[6] COX *(JESSIE HOWARD[5], JESSIE REXIE[4], NANCY ELIZABETH[3] CLEMENT, ELIZA CATHERINE[2] COLLINS, STERLING ENOS[1])*[559] was born November 30, 1947 in Beardstown, Cass County, IL[559]. He married KAREN SUE COFFEY[559] November 21, 1967 in Virginia, Cass County, IL[559]. She was born July 03, 1949 in Springfield, Sangamon Co., IL[559].

More About STEPHEN HOWARD COX:
Divorced: Karen Sue Coffey
Residence: 101 N. Hall St., Virginia, IL 62691

Children of STEPHEN COX and KAREN COFFEY are:

i. STEPHEN HOWARD[7] COX, JR.[559], b. November 27, 1967, Jacksonville, Morgan County, IL[559].

More About STEPHEN HOWARD COX, JR.:
Residence: Highlands, NC

470. ii. TAMMY RENEE COX, b. January 18, 1972, Jacksonville, Morgan County, IL.

iii. BRIDGETT LEE COX[559], b. November 21, 1974, Davenport, Scott County, IA[559].

More About BRIDGETT LEE COX:
Residence: Springfield, IL

iv. CHAD ERIC COX[560], b. September 09, 1979, Springfield, Sangamon County, IL[560].

More About CHAD ERIC COX:
Residence: Ashland, IL 62612

407. GREGORY DAVID[6] COX *(JESSIE HOWARD[5], JESSIE REXIE[4], NANCY ELIZABETH[3] CLEMENT, ELIZA CATHERINE[2] COLLINS, STERLING ENOS[1])*[561] was born July 12, 1949 in Beardstown, Cass County, IL[561]. He married SANDRA LEE GREER[561] August 25, 1967 in Moline, IL[561]. She was born April 26, 1950[561].

More About GREGORY DAVID COX:
Divorced: August 26, 1975, Sandra Lee Greer
Residence: Morgan St., Virginia, IL 62691

Children of GREGORY COX and SANDRA GREER are:

i. TERESA ANN[7] COX[561], b. March 19, 1968, Jacksonville, Morgan County, IL[561]; m. RUSSELL COSTELLO[562].

More About TERESA ANN COX:
Residence: Long Island, NY

ii. MICHAEL SHAWN COX[563], b. November 11, 1970, Jacksonville, Morgan County, IL[563].

More About MICHAEL SHAWN COX:
Residence: Carbondale, IL

408. MARJORIE LEE[6] COX *(JESSIE HOWARD[5], JESSIE REXIE[4], NANCY ELIZABETH[3] CLEMENT, ELIZA CATHERINE[2] COLLINS, STERLING ENOS[1])*[563] was born August 30, 1952 in Beardstown, Cass County, IL[563], and died February 15, 1987 in Sidell, LA[564]. She married SAM STEPHENSON[565].

More About MARJORIE LEE COX:
Burial: Garner Chapel Cemetery, near Philadelphia, Cass County, IL[566]
Divorced: Sam Stephenson

Child of MARJORIE COX and SAM STEPHENSON is:

i. WENDY JEAN[7] STEPHENSON[567], b. August 28, 1972[567].

409. VICKIE ELAINE[6] COX *(JAMES DAVID[5], JESSIE REXIE[4], NANCY ELIZABETH[3] CLEMENT, ELIZA CATHERINE[2] COLLINS, STERLING ENOS[1])*[567] was born March 05, 1955 in Jacksonville, Morgan County, IL[567]. She married DAVID ARTHUR RICHARDS[567] December 20, 1975 in Virginia, Cass County, IL[567]. He was born November 03, 1956[567].

More About VICKIE ELAINE COX:
Divorced: David Arthur Richards
Residence: 146 N. Pitt St., Virginia, IL 62691

Children of VICKIE COX and DAVID RICHARDS are:

i. DAVID VERNON[7] RICHARDS[568], b. February 24, 1981, Springfield, Sangamon County, IL[568].

ii. GEORGE DANIEL RICHARDS[568], b. December 30, 1983, Springfield, Sangamon County, IL[568].

410. ELIZABETH ANN[6] COX *(JAMES DAVID[5], JESSIE REXIE[4], NANCY ELIZABETH[3] CLEMENT, ELIZA CATHERINE[2] COLLINS, STERLING ENOS[1])*[569] was born August 31, 1959 in Jacksonville, Morgan County, IL[569]. She married HARVEY TIMOTHY WALTON[569] July 01, 1978 in Virginia, Cass County, IL[569]. He was born January 26, 1959 in Beardstown, Cass County, IL[569].

More About ELIZABETH ANN COX:
Residence: 450 Broadway, Virginia, IL 62691

Child of ELIZABETH COX and HARVEY WALTON is:
i. WILLIAM CHRISTOPHER[7] WALTON[570], b. May 23, 1984, Springfield, Sangamon County, IL[570].

411. KEVIN LEE[6] COX *(JAMES DAVID[5], JESSIE REXIE[4], NANCY ELIZABETH[3] CLEMENT, ELIZA CATHERINE[2] COLLINS, STERLING ENOS[1])*[571] was born January 15, 1968 in Jacksonville, Morgan County, IL[571]. He married LADONNA MARIE SHIREMAN[572].

Child of KEVIN COX and LADONNA SHIREMAN is:
i. DELEVON MONROE[7] COX[572], b. May 28, 1996, Jacksonville, Morgan County, IL[572].

412. DAVID ALAN[6] FRENCH *(JULIA JANE "JUDY"[5] COX, JESSIE REXIE[4], NANCY ELIZABETH[3] CLEMENT, ELIZA CATHERINE[2] COLLINS, STERLING ENOS[1])*[573] was born August 16, 1954 in Jacksonville, Morgan County, IL[573]. He married BECKY ANN NIZIOLEK[573] May 04, 1974 in Virginia, Cass County, IL[573]. She was born August 09, 1954 in Springfield, Sangamon Co., IL[573].

Children of DAVID FRENCH and BECKY NIZIOLEK are:
i. JASON ALAN[7] FRENCH[573], b. November 04, 1974, Jacksonville, Morgan County, IL[573].
ii. CASEY REX FRENCH[574], b. November 17, 1980, Jacksonville, Morgan County, IL[574].

413. JULIE DIAN[6] FRENCH *(JULIA JANE "JUDY"[5] COX, JESSIE REXIE[4], NANCY ELIZABETH[3] CLEMENT, ELIZA CATHERINE[2] COLLINS, STERLING ENOS[1])*[575] was born May 12, 1958 in Jacksonville, Morgan County, IL[575]. She married KENNETH LEROY ACKERMAN[575] May 06, 1977 in Virginia, Cass County, IL[575]. He was born October 09, 1956 in Woodriver, Madison County, IL[575].

More About JULIE DIAN FRENCH:
Divorced: Kenneth Leroy Ackerman
Residence: 8 Villa Drive, Virginia, IL 62691

Children of JULIE FRENCH and KENNETH ACKERMAN are:
i. MICHAEL LYNN[7] ACKERMAN[575], b. September 05, 1977, Jacksonville, Morgan County, IL[575].
ii. JACKIE SUE ACKERMAN[576], b. December 13, 1982, Jacksonville, Morgan County, IL[576].

414. PAMELA KAY[6] COX *(RAY ALAN[5], JESSIE REXIE[4], NANCY ELIZABETH[3] CLEMENT, ELIZA CATHERINE[2] COLLINS, STERLING ENOS[1])*[577] was born August 19, 1956 in Jacksonville, Morgan County, IL[577]. She married (1) JAMES ERIC HYNDEN[577] August 17, 1975 in Lamoni, Decatur County, IA[577]. He was born August 25, 1956 in Mt. Ayr, Ringgold County, IA[577]. She married (2) FRANK HUDSON[578] July 24, 1993 in Mt. Ayr, IA[578]. He was born January 13, 1956 in Georgia[578].

More About PAMELA KAY COX:
Residence: 207 W. Jackson, Mt. Ayr, Iowa

Child of PAMELA COX and JAMES HYNDEN is:
i. CHILD[7] HYNDEN, b. August 1979. ?

Children of PAMELA COX and FRANK HUDSON are:
ii. AMY RENEE[7] HUDSON[578], b. September 10, 1979, Leon, IA[578].
iii. CALLIE ANNE HUDSON[578], b. June 03, 1985, Beaumont, Jefferson County, TX[578].
iv. ALYCIA LEIGH HUDSON[578], b. June 03, 1985, Beaumont, Jefferson County, TX[578].

415. MARCUS LOWELL[6] COX *(RAY ALAN[5], JESSIE REXIE[4], NANCY ELIZABETH[3] CLEMENT, ELIZA CATHERINE[2]*

COLLINS, STERLING ENOS[1])[579] was born October 29, 1957 in Jacksonville, Morgan County, IL[579]. He married BETH ANN MCNEAL[580] September 23, 1988 in Las Vegas, NV[580]. She was born May 18, 1967 in Springfield, Sangamon County, IL[580].

More About MARCUS LOWELL COX:
Residence: 8543 Grant, Overland Park, KS 66212

Child of MARCUS COX and BETH MCNEAL is:
i. NICHOLAS BLAKE ELI[7] COX[580], b. October 26, 1996, Shawnee, Johnson County, KS[580].

416. BRADLEY RAY[6] COX *(RAY ALAN*[5]*, JESSIE REXIE*[4]*, NANCY ELIZABETH*[3] *CLEMENT, ELIZA CATHERINE*[2] *COLLINS, STERLING ENOS*[1])[581] was born August 04, 1961 in Beardstown, Cass County, IL[581]. He married CYNTHIA DIANE ?[582].

More About BRADLEY RAY COX:
Residence: 2408 Riverside Farm Road, Austin, TX 78741

Children of BRADLEY COX and CYNTHIA ? are:
i. CASEY RAY[7] COX[582], b. October 07, 1987, Austin, Travis County, TX[582].
ii. CODY RYAN COX[582], b. June 29, 1991, Austin, Travis County, TX[582].

417. SHARON JEANETTE[6] COX *(NATHAN ORIE*[5]*, OLIVER ARLIENG*[4]*, NANCY ELIZABETH*[3] *CLEMENT, ELIZA CATHERINE*[2] *COLLINS, STERLING ENOS*[1])[583] was born April 21, 1967 in Springfield, Sangamon Co., IL[583]. She married JOHN EDWARD JARRELL[584] September 23, 1989 in Clarksville, Montgomery County, TN[584]. He was born October 19, 1957 in Charleston, West Virginia[584].

More About SHARON JEANETTE COX:
Residence: 3676 Lake Rd., Woodlawn, TN 37191

Child of SHARON COX and JOHN JARRELL is:
i. SARAH ELAINE[7] JARRELL[584], b. December 29, 1992, Clarksville, Montgomery County, TN[584].

418. TAMMY MARIE[6] COX *(NATHAN ORIE*[5]*, OLIVER ARLIENG*[4]*, NANCY ELIZABETH*[3] *CLEMENT, ELIZA CATHERINE*[2] *COLLINS, STERLING ENOS*[1])[585] was born July 12, 1970 in Springfield, Sangamon Co., IL[585]. She married DALE STANLEY FLEENOR[586] April 15, 1991 in Virginia, Cass County, IL[586]. He was born September 05, 1947 in Portland, OR[586].

More About TAMMY MARIE COX:
Residence: 324 E. Springfield St., Virginia, IL 62691

Children of TAMMY COX and DALE FLEENOR are:
i. ASHLEY BREANNA[7] FLEENOR[586], b. January 31, 1991, Springfield, Sangamon County, IL[586].
ii. WHITNEY ROSETTE FLEENOR[586], b. July 22, 1993, Salem, OR[586].

419. GEORGE ROBERT[6] COX *(GEORGE LEE*[5]*, OLIVER ARLIENG*[4]*, NANCY ELIZABETH*[3] *CLEMENT, ELIZA CATHERINE*[2] *COLLINS, STERLING ENOS*[1])[587] was born August 04, 1969 in Jacksonville, Morgan County, IL[587]. He married CHRIS TAYLOR[588] 1992[588].

More About GEORGE ROBERT COX:
Divorced: July 1996, Chris Taylor
Residence: Chandlerville, IL 62627

Child of GEORGE COX and CHRIS TAYLOR is:
i. DENTON ROBERT[7] COX[588], b. August 10, 1994, Springfield, Sangamon County, IL[588].

420. TINA SUE[6] NEWBERN *(MARY ANN*[5] *COX, OLIVER ARLIENG*[4]*, NANCY ELIZABETH*[3] *CLEMENT, ELIZA CATHERINE*[2] *COLLINS, STERLING ENOS*[1])[589] was born November 11, 1973 in Jacksonville, Morgan County, IL[589]. She married CHRISTOPHER LEE PATRICK[590] May 20, 1995 in Beardstown, IL[590]. He was born December 08, 1967 in

Beardstown, IL[590].

More About TINA SUE NEWBERN:
Residence: 1015 March, Beardstown, IL 62618

Child of TINA NEWBERN and CHRISTOPHER PATRICK is:
i. BLAKE MICHAEL[7] PATRICK[590], b. June 30, 1994, Rushville, Schuyler County, IL[590].

421. SANDRA NADINE[6] EWEN *(ROY LELAND[5], NORA ADELINE "DOLLY"[4] COX, NANCY ELIZABETH[3] CLEMENT, ELIZA CATHERINE[2] COLLINS, STERLING ENOS[1])*[591] was born March 25, 1955 in Pekin, Tazewell County, IL[592]. She married JAMES HAROLD HUDSON[592] June 22, 1975[592]. He was born December 04, 1954 in Pekin, Tazewell County, IL[592].

More About SANDRA NADINE EWEN:
Residence: 1002 Lawndale, Pekin, IL 61554

Children of SANDRA EWEN and JAMES HUDSON are:
i. LUKE BENJAMIN[7] HUDSON[592], b. June 27, 1980, Pekin, Tazewell County, IL[592].
ii. ERICA LYNN HUDSON[592], b. March 20, 1982, Pekin, Tazewell County, IL[592].

422. NANCY LYNN[6] EWEN *(ROY LELAND[5], NORA ADELINE "DOLLY"[4] COX, NANCY ELIZABETH[3] CLEMENT, ELIZA CATHERINE[2] COLLINS, STERLING ENOS[1])*[593] was born October 12, 1957[594]. She married PAUL DAVID STANLEY[594] February 09, 1980[594]. He was born May 30, 1957 in Flint, MI[594].

More About NANCY LYNN EWEN:
Residence: 1223 Bow Creek Rd., Duncanville, TX 75113

Children of NANCY EWEN and PAUL STANLEY are:
i. GREER MACKENZIE[7] STANLEY[594], b. May 19, 1993[594].
ii. DAWSON PARKER STANLEY[594], b. May 26, 1995[594].

423. BARBARA ANN[6] EWEN *(ROY LELAND[5], NORA ADELINE "DOLLY"[4] COX, NANCY ELIZABETH[3] CLEMENT, ELIZA CATHERINE[2] COLLINS, STERLING ENOS[1])*[595] was born December 20, 1962[596]. She married WILLIAM KEITH DOOLEY[596] September 10, 1983[596]. He was born August 31, 1952 in Peoria, Peoria County, IL[596].

More About BARBARA ANN EWEN:
Residence: 2351 W. 54th Place, Denver, CO 80221

Children of BARBARA EWEN and WILLIAM DOOLEY are:
i. TREVOR DEAN[7] DOOLEY[596], b. August 16, 1988[596].
ii. TARA RAE DOOLEY[596], b. April 04, 1991[596].

424. DAVEY GLENN[6] EWEN *(JAMES ROBERT[5], NORA ADELINE "DOLLY"[4] COX, NANCY ELIZABETH[3] CLEMENT, ELIZA CATHERINE[2] COLLINS, STERLING ENOS[1])*

Children of DAVEY GLENN EWEN are:
i. ROBBIE[7] EWEN[596].
ii. RANDY EWEN[596].

425. GLENDA LYNNETTE[6] YOUNG *(WANDA KAY[5] GARMON, NORA ADELINE "DOLLY"[4] COX, NANCY ELIZABETH[3] CLEMENT, ELIZA CATHERINE[2] COLLINS, STERLING ENOS[1])*[597] was born August 19, 1965 in Pekin, Tazewell County, IL[597]. She married TIMOTHY BRIAN MANUEL[598] September 24, 1988 in Irving, Dallas County, TX[598]. He was born November 25, 1956 in Mamou, Evangeline Parrish, LA[598].

More About GLENDA LYNNETTE YOUNG:
Residence: 535 Mockingbird Drive, Mansfield, TX 76063

Child of GLENDA YOUNG and TIMOTHY MANUEL is:
i. KENNEDY ALLEN[7] MANUEL[598], b. March 18, 1990, Fort Worth, Tarrant County, TX[598].

426. KATHRYN MARY[6] GARMON *(DAVID WAYNE[5], MARY CATHERINE[4] COX, NANCY ELIZABETH[3] CLEMENT, ELIZA CATHERINE[2] COLLINS, STERLING ENOS[1])*[599] was born August 23, 1961 in Peoria County, IL[599]. She married MIKE COPELEN[600] March 21, 1986 in Pekin, Tazewell County, IL[600]. He was born January 11, 1961 in Pekin, Tazewell County, IL[600].

More About KATHRYN MARY GARMON:
Residence: 1000 St. Julian, Pekin, IL 61554

Children of KATHRYN GARMON and MIKE COPELEN are:
- i. MICHAEL LEWIS[7] COPELEN[600], b. May 31, 1981, Pekin, Tazewell County, IL[600].
- ii. CHASE ROBERT COPELEN[600], b. August 21, 1983, Pekin, Tazewell County, IL[600].
- iii. STEPHANIE MARIE COPELEN[600], b. April 07, 1985, Pekin, Tazewell County, IL[600].

427. THERESE LYNN[6] COX *(ROBERT LEE[5], ROBERT VIRGIL[4], NANCY ELIZABETH[3] CLEMENT, ELIZA CATHERINE[2] COLLINS, STERLING ENOS[1])*[601] was born October 23, 1970 in Peoria, Peoria County, IL[601]. She married ERIC M. HOLSHOUSER[602] May 29, 1993[602]. He was born November 10, 1970 in Fort Bliss, El Paso, TX[602].

More About THERESE LYNN COX:
Residence: 3221 W. Forsythe, Peoria, IL 61614

Children of THERESE COX and ERIC HOLSHOUSER are:
- i. KAITLYNN ALEXIS[7] HOLSHOUSER[602], b. August 20, 1994, Peoria, Peoria County, IL[602].
- ii. ANTHONY MICHAEL HOLSHOUSER[602], b. March 12, 1996, Peoria, Peoria County, IL[602].

428. DEBORAH KAY[6] KENDALL *(JANICE ANN[5] COX, ROBERT VIRGIL[4], NANCY ELIZABETH[3] CLEMENT, ELIZA CATHERINE[2] COLLINS, STERLING ENOS[1])*[603] was born January 24, 1966 in Quantico, Prince William County, VA[603].

Children of DEBORAH KAY KENDALL are:
- i. DONALD RAY[7] DICKERSON[604], b. January 07, 1986[604].
- ii. AMANDA KAY DICKERSON[604], b. February 06, 1987[604].

429. DONNA SUE[6] KENDALL *(JANICE ANN[5] COX, ROBERT VIRGIL[4], NANCY ELIZABETH[3] CLEMENT, ELIZA CATHERINE[2] COLLINS, STERLING ENOS[1])*[605] was born April 21, 1967 in Peoria, Peoria County, IL[605]. She married ? MERCER[606].

More About DONNA SUE KENDALL:
Residence: 5424 W. Haymeadow, Peoria, IL 61615

Child of DONNA KENDALL and ? MERCER is:
- i. BREA CAPRIATI[7] MERCER[606], b. October 08, 1993, Peoria, Peoria County, IL[606].

430. DANA RENEE[6] KENDALL *(JANICE ANN[5] COX, ROBERT VIRGIL[4], NANCY ELIZABETH[3] CLEMENT, ELIZA CATHERINE[2] COLLINS, STERLING ENOS[1])*[607] was born October 06, 1972 in Peoria, Peoria County, IL[607].

More About DANA RENEE KENDALL:
Residence: 4717 N. Knoxville, Peoria, IL 61614

Child of DANA RENEE KENDALL is:
- i. TEARRA[7] THOMAS[608], b. May 23, 1992, Peoria, Peoria County, IL[608].

431. MARSHA RAE[6] SNYDER *(JOYCE MARIE[5] COX, RAY EDWARD[4], NANCY ELIZABETH[3] CLEMENT, ELIZA CATHERINE[2] COLLINS, STERLING ENOS[1])*[609] was born July 15, 1955 in Beardstown, Cass County, IL[609]. She married GERALD THOMAS CULLEN[609] August 24, 1974 in Peoria, Peoria Co., IL[609]. He was born July 15, 1955 in Peoria, Peoria County, IL[609].

More About MARSHA RAE SNYDER:
Residence: 110 N. Norwood Place, E. Peoria, IL 61611

Children of MARSHA SNYDER and GERALD CULLEN are:

471. i. CRYSTAL MARIE[7] CULLEN, b. March 10, 1976, Peoria, Peoria County, IL.

ii. COREY THOMAS CULLEN[610], b. August 27, 1979, Peoria, Peoria County, IL[610].

More About COREY THOMAS CULLEN:
Residence: 110 N. Norwood Place, E. Peoria, IL 61611

432. JAMES LEE[6] HUNT *(JOYCE MARIE[5] COX, RAY EDWARD[4], NANCY ELIZABETH[3] CLEMENT, ELIZA CATHERINE[2] COLLINS, STERLING ENOS[1])*[611] was born March 25, 1959 in Beardstown, Cass County, IL[611]. He married ATHENIA MARIE HESS[612] June 11, 1983 in Leesville, LA[612]. She was born July 28, 1959 in Peoria, Peoria County, IL[612].

Children of JAMES HUNT and ATHENIA HESS are:

i. AMBER JOY[7] HUNT[612], b. April 22, 1982, Peoria, Peoria County, IL[612].

ii. CYAN ROSE HUNT[612], b. June 23, 1993, Peoria, Peoria County, IL[612].

433. PATRICIA ARLENE[6] HUNT *(JOYCE MARIE[5] COX, RAY EDWARD[4], NANCY ELIZABETH[3] CLEMENT, ELIZA CATHERINE[2] COLLINS, STERLING ENOS[1])*[613] was born October 19, 1960 in Havana, Mason County, IL[613].

Children of PATRICIA ARLENE HUNT are:

i. ALISON ERLENE[7] YOUNG[614], b. November 21, 1981, Springfield, Sangamon County, IL[614].

ii. JAMES ALBERT YOUNG[614], b. March 08, 1986, Springfield, Sangamon County, IL[614].

iii. ZAYNE ALLEN YOUNG[614], b. April 12, 1989, Springfield, Sangamon County, IL[614].

434. JAMES EUGENE[6] STUMP *(ELLEN DORIS[5] LIVINGSTON, FANNIE "MARGARET"[4] CLEMENT, JOHN PATTERSON[3], ELIZA CATHERINE[2] COLLINS, STERLING ENOS[1])*[615] was born January 11, 1957 in Hamblen County, TN[615]. He married SHEILA ELLEN RAY[616] May 08, 1976 in Hamblen County, TN[616], daughter of LONNIE RAY and BETTY BROYLES. She was born April 21, 1959 in Knoxville, Knox County, TN[616].

Children of JAMES STUMP and SHEILA RAY are:

i. JONI SUZANNE[7] STUMP[616], b. November 10, 1976, Hamblen County, TN[616]; m. (1) SHAWN DANIEL MYERS[616], December 16, 1995, Hamblen County, TN[616]; b. October 10, 1977, Hamblen County, TN[616]; m. (2) MARVIN LEWIS GREEN[617], September 17, 2000, Hamblen County, TN[617]; b. February 09, 1970, Hamblen County, TN[617].

More About JONI SUZANNE STUMP:
Divorced: Shawn Daniel Myers

ii. JASON EUGENE STUMP[618], b. August 02, 1980, Hamblen County, TN[618].

472. iii. BETHANY AMBER STUMP, b. May 02, 1982, Hamblen County, TN.

435. DONNA ANN[6] STUMP *(ELLEN DORIS[5] LIVINGSTON, FANNIE "MARGARET"[4] CLEMENT, JOHN PATTERSON[3], ELIZA CATHERINE[2] COLLINS, STERLING ENOS[1])*[619] was born August 09, 1960 in Wichita Falls, TX[619]. She married ROBERT JEFFREY LONG[620] July 30, 1982 in Hamblen County, TN[620], son of ERNEST LONG and SARAH FOWLER. He was born November 22, 1960 in Hamblen County, TN[620].

Children of DONNA STUMP and ROBERT LONG are:

i. ROBYN RENEE[7] LONG[620], b. January 19, 1983, Hamblen County, TN[620].

ii. KELLY ANN LONG[620], b. December 23, 1985, Hamblen County, TN[620].

iii. ROBERT JEFFREY LONG, JR.[620], b. November 26, 1989, Hamblen County, TN[620].

436. KATHY RENEE[6] LIVINGSTON *(JOHN THOMAS[5], FANNIE "MARGARET"[4] CLEMENT, JOHN PATTERSON[3], ELIZA CATHERINE[2] COLLINS, STERLING ENOS[1])*[621] was born December 25, 1969 in Hamblen County, TN[622]. She married (1) KENNETH ALLEN POLLOCK[622] June 24, 1989 in Hamblen County, TN[622], son of ELMER POLLOCK and SANDRA ?. He was born May 23, 1963 in Cincinnati, OH[622]. She married (2) WILLIAM GRANT ARTERBURN II[622] May 03, 1993 in Hamblen County, TN[622], son of WILLIAM ARTERBURN and JOYCE SEALS. He was born October 29, 1973 in Hamblen County, TN[622].

More About KATHY RENEE LIVINGSTON:
Divorced: Kenneth Allen Pollock

Child of KATHY LIVINGSTON and KENNETH POLLOCK is:
i. AMBER RENEE[7] POLLOCK[622], b. January 01, 1990[622].

Children of KATHY LIVINGSTON and WILLIAM ARTERBURN are:
ii. WILLIAM GRANT[7] ARTERBURN III[622], b. August 30, 1993, Hamblen County, TN[622].
iii. KATRONDRA BROOKE ARTERBURN[622], b. September 15, 1994, Hamblen County, TN[622].

437. JOHN TODD[6] GORDON *(SHIRLEY ANN[5] LIVINGSTON, FANNIE "MARGARET"[4] CLEMENT, JOHN PATTERSON[3], ELIZA CATHERINE[2] COLLINS, STERLING ENOS[1])*[622] was born May 08, 1963 in Hamblen County, TN[622]. He married (1) WENDY GAYE PRATT[622] June 27, 1987 in Hamblen County, TN[622], daughter of ROBERT PRATT and JUDY RENNER. He married (2) PATRICIA GAIL MCANALLY[622] 1992[623], daughter of RICHARD MCANALLY and MILDRED ?.

More About JOHN TODD GORDON:
Divorced: Wendy Gaye Pratt

Children of JOHN GORDON and PATRICIA MCANALLY are:
i. SHAWN TODD[7] GORDON[624], b. January 05, 1993, Hamblen County, TN[624].
ii. PATRICIA VICTORIA GORDON[624], b. January 01, 1996, Hamblen County, TN[624].

438. TAMMY ROXANNE[6] GORDON *(SHIRLEY ANN[5] LIVINGSTON, FANNIE "MARGARET"[4] CLEMENT, JOHN PATTERSON[3], ELIZA CATHERINE[2] COLLINS, STERLING ENOS[1])*[624] was born December 15, 1965 in Hamblen County, TN[624]. She married DARRELL WAYNE YEARY[624] June 02, 1990 in Hamblen County, TN[624], son of RONDALL YEARY and GENEVA ?. He was born July 02, 1965 in Jefferson County, TN[624].

Children of TAMMY GORDON and DARRELL YEARY are:
i. LAUREN DANIELLE[7] YEARY[624], b. June 24, 1995, Knox County, TN[624].
ii. ASHLYN LEIGH ANN YEARY[624], b. March 26, 1998, Knox County, TN[624].

439. TIMOTHY KYLE[6] GORDON *(SHIRLEY ANN[5] LIVINGSTON, FANNIE "MARGARET"[4] CLEMENT, JOHN PATTERSON[3], ELIZA CATHERINE[2] COLLINS, STERLING ENOS[1])*[624] was born May 22, 1969 in Hamblen County, TN[624]. He married SHARON LOUISE HURT[624] June 27, 1992 in Gatlinburg, Sevier County, TN[624], daughter of CHARLES HURT and SUSAN ?.

Children of TIMOTHY GORDON and SHARON HURT are:
i. RACHEL BROOKE ANN[7] GORDON[624], b. December 22, 1992, Hamblen County, TN[624].
ii. NATALIE NICOLE GORDON[624], b. February 05, 1994, Hamblen County, TN[624].
iii. COURTNEY ELISE GORDON[624], b. June 11, 1998, Woodstock, GA[624].

Generation No. 7

440. TAMMY DENISE[7] BURGIN *(CARROLL FRANKLIN[6], MARGARET LOUISE[5] MURPHY, RILEY ROSS[4], MARY ELIZABETH JANE[3] COLLINS, MARY JANE[2], STERLING ENOS[1])* was born April 18, 1965. She married RICK WESTON.

Child of TAMMY BURGIN and RICK WESTON is:
i. AUSTIN TAYLOR[8] WESTON, b. January 26, 1989.

441. VICKI LYNN[7] CARTER *(VIRGINIA ANN[6] BURGIN, MARGARET LOUISE[5] MURPHY, RILEY ROSS[4], MARY ELIZABETH JANE[3] COLLINS, MARY JANE[2], STERLING ENOS[1])* She married RICHARD HARRELL May 06, 1989.

Child of VICKI CARTER and RICHARD HARRELL is:
i. GAYLAN COLBY[8] HARRELL, b. January 09, 1991.

442. HEATHER[7] MURPHY *(LEONARD ALLEN[6], LEONARD "DOC"[5], RILEY ROSS[4], MARY ELIZABETH JANE[3] COLLINS, MARY JANE[2], STERLING ENOS[1])*

Child of HEATHER MURPHY is:

i. BLAKE AARON[8] MURPHY, b. January 06, 1996.

443. ERIC WILLIAM[7] DAVIS *(JAMES WILLIAM "JIM"[6], BETTY LEONORA[5] MURPHY, GEORGE WINFORD[4], MARY ELIZABETH JANE[3] COLLINS, MARY JANE[2], STERLING ENOS[1])*[625] was born April 09, 1974 in Washington Co., TN[625]. He married MITZE ?[625].

Children of ERIC DAVIS and MITZE ? are:
i. BRITTANY KRYSTINE[8] DAVIS[625], b. January 23, 1996[625].
ii. HUNTER AUSTIN DAVIS[625], b. December 17, 2000, Hamblen County, TN[625].

444. SABRINA DAWN[7] DAVIS *(JAMES WILLIAM "JIM"[6], BETTY LEONORA[5] MURPHY, GEORGE WINFORD[4], MARY ELIZABETH JANE[3] COLLINS, MARY JANE[2], STERLING ENOS[1])*[625] was born November 04, 1977 in Washington Co., TN[625]. She married JOEL L. "JOEY" COFFEY[625] March 15, 1997 in Hamblen County, TN[625]. He was born May 10, 1976 in Cocke County, TN[625].

Children of SABRINA DAVIS and JOEL COFFEY are:
i. MCKENSIE DANIELLE[8] COFFEY[625], b. October 06, 1998, Greene County, TN[625].
ii. CODY LYNN COFFEY[625], b. September 11, 2001, Hamblen County, TN[625].

445. SARAH JANE[7] STAUFFER *(CARLYN JANE[6] DAVIDSMEIER, BETTY JANE[5] COX, LOUIS NAPOLEON[4], FRANCES ELZIRY[3] COLLINS, MARY JANE[2], STERLING ENOS[1])*[626] was born December 17, 1969 in Jacksonville, Morgan County, IL[626]. She married WILLIAM RICHARD HODSDEN, JR.[627] June 11, 1994 in Knoxville, Knox County, TN[627]. He was born April 21, 1966 in Knoxville, Knox County, TN[627].

More About SARAH JANE STAUFFER:
Residence: Knoxville, TN

Child of SARAH STAUFFER and WILLIAM HODSDEN is:
i. TAYLOR CHASE[8] HODSDEN[627], b. February 20, 1996, Knoxville, Knox County, TN[627].

446. HEATHER RENEA[7] MICHAELS *(DEBORAH LEA[6] LANE, ROBERT HAROLD[5], MYRTLE JANE[4] COX, FRANCES ELZIRY[3] COLLINS, MARY JANE[2], STERLING ENOS[1])*[628] was born November 22, 1971 in Iowa City, IA[628]. She married RANDY JOE DAMM[629] December 12, 1992 in Mason City, Mason County, IL[629]. He was born August 02, 1973 in Springfield, Sangamon County, IL[629].

More About HEATHER RENEA MICHAELS:
Residence: 802 E. Myrtle St., Mason City, Il 62644

Children of HEATHER MICHAELS and RANDY DAMM are:
i. DYLIAN LEE[8] DAMM[629], b. May 13, 1993, Springfield, Sangamon County, IL[629].
ii. DALTON LANE DAMM[629], b. September 15, 1994, Springfield, Sangamon County, IL[629].
iii. DALANIE JOE DAMM[629], b. July 28, 1996, Springfield, Sangamon County, IL[629].

447. JOHN PAUL[7] BARTELS *(JOHN DAVID[6], BETTY LOU[5] COX, DELBERT ROBERT[4], FRANCES ELZIRY[3] COLLINS, MARY JANE[2], STERLING ENOS[1])*[629] was born November 25, 1973[629]. He met SANDRA DEE LEMMONS[629].

More About JOHN PAUL BARTELS:
Residence: R.R. 2, Chandlerville, IL 62627

Child of JOHN BARTELS and SANDRA LEMMONS is:
i. JACOB[8] LEMMONS[629], b. August 05, 1994[629].

took mother's name

448. CARLA[7] RICH *(STEPHEN MORRIS[6] BARTELS, BETTY LOU[5] COX, DELBERT ROBERT[4], FRANCES ELZIRY[3] COLLINS, MARY JANE[2], STERLING ENOS[1])*[629] was born March 31, 1972 in Jacksonville, Morgan County, IL[629].

Child of CARLA RICH is:
i. LEXI[8] RICH[629], b. February 25, 1994[629].

449. JANET MARIE[7] COX *(RICHARD PAUL[6], PAUL RAYMOND[5], JAMES WILLIAM ARTHUR[4], NANCY ELIZABETH[3]*

CLEMENT, ELIZA CATHERINE[2] *COLLINS, STERLING ENOS*[1])[630] was born June 16, 1957 in Peoria, IL[630]. She married JAMES EDWIN METZGER[630] November 15, 1975 in Peoria, Peoria Co., IL[630]. He was born June 29, 1954 in Peoria, IL[630].

More About JANET MARIE COX:
Residence: 16017 N. R.R. 91, Dunlap, IL 61525

Children of JANET COX and JAMES METZGER are:
- i. ANGELA MARIE[8] METZGER[631], b. April 26, 1980, Peoria, Peoria County, IL[631].
- ii. STACY LYNN METZGER[631], b. November 16, 1982, Peoria, Peoria County, IL[631].

450. DAVID ALAN[7] COX *(RICHARD PAUL*[6]*, PAUL RAYMOND*[5]*, JAMES WILLIAM ARTHUR*[4]*, NANCY ELIZABETH*[3] *CLEMENT, ELIZA CATHERINE*[2] *COLLINS, STERLING ENOS*[1])[632] was born April 20, 1959 in Peoria, IL[632]. He married DAWN MARIE DIETRICH[632] May 13, 1978 in Peoria, Peoria Co., IL[632]. She was born March 30, 1960 in Peoria, IL[632].

More About DAVID ALAN COX:
Residence: 12416 Evans Mill, Dunlap, IL 61525

Children of DAVID COX and DAWN DIETRICH are:
- i. STEPHANIE DAWN[8] COX[632], b. October 03, 1978, Peoria, IL[632].
- ii. MATTHEW MARSHALL COX[633], b. April 03, 1981, Peoria, Peoria County, IL[633].
- iii. BEAU RICHARD COX[633], b. August 07, 1983, Peoria, Peoria County, IL[633].

451. MARCINE JO ANN[7] MEGREDY *(SHIRLEY JOANN*[6] *COX, PAUL RAYMOND*[5]*, JAMES WILLIAM ARTHUR*[4]*, NANCY ELIZABETH*[3] *CLEMENT, ELIZA CATHERINE*[2] *COLLINS, STERLING ENOS*[1])[634] was born March 26, 1959 in Springfield, Sangamon Co., IL[634]. She married (1) TERRY L. BIRCH[634] November 25, 1978 in Tallula, Menard County, IL[635]. She married (2) STEVEN TODD HANDY[635] July 18, 1992 in Ashland, IL[635].

More About MARCINE JO ANN MEGREDY:
Residence: Progress St., Ashland, IL 62612

Child of MARCINE MEGREDY and STEVEN HANDY is:
- i. KELSEY JO[8] HANDY[635], b. August 26, 1993, Springfield, Sangamon County, IL[635].

452. MELINDA SUE[7] MEGREDY *(SHIRLEY JOANN*[6] *COX, PAUL RAYMOND*[5]*, JAMES WILLIAM ARTHUR*[4]*, NANCY ELIZABETH*[3] *CLEMENT, ELIZA CATHERINE*[2] *COLLINS, STERLING ENOS*[1])[636] was born July 26, 1970 in Springfield, Sangamon Co., IL[636]. She married MARK CHRISTISON[637] November 06, 1993 in Ashland, Cass County, IL[637].

More About MELINDA SUE MEGREDY:
Residence: Progress St., Ashland, IL 62612

Child of MELINDA MEGREDY and MARK CHRISTISON is:
- i. LAUREN WHITNEY[8] CHRISTISON[637], b. July 27, 1994, Springfield, Sangamon County, IL[637].

453. RHONDA SUE[7] BROWN *(MARILYN JANET*[6] *COX, PAUL RAYMOND*[5]*, JAMES WILLIAM ARTHUR*[4]*, NANCY ELIZABETH*[3] *CLEMENT, ELIZA CATHERINE*[2] *COLLINS, STERLING ENOS*[1])[638] was born March 16, 1959 in Springfield, Sangamon Co., IL[638]. She married MICHAEL ALAN HOMER[639] August 16, 1980 in Ashland, Cass County, IL[639]. He was born in Springfield, Sangamon County, IL[639].

More About RHONDA SUE BROWN:
Residence: Box 611, Ashland, IL 62612

Children of RHONDA BROWN and MICHAEL HOMER are:
- i. CHAD MICHAEL[8] HOMER[639], b. March 04, 1993, Springfield, Sangamon County, IL[639].
- ii. TIFFANI LAUREN HOMER[639], b. September 22, 1995, Springfield, Sangamon County, IL[639].

More About TIFFANI LAUREN HOMER:
Residence: Ashland, IL 62612

454. MELANIE[7] MASTEN *(BARBARA EILEEN[6] COX, PAUL RAYMOND[5], JAMES WILLIAM ARTHUR[4], NANCY ELIZABETH[3] CLEMENT, ELIZA CATHERINE[2] COLLINS, STERLING ENOS[1])*[640] was born September 07, 1959 in Springfield, Sangamon Co., IL[640]. She married RICHARD FRAFRAASE[640].

More About MELANIE MASTEN:
Residence: Ashland, IL 62612

Child of MELANIE MASTEN and RICHARD FRAFRAASE is:
i. MANDY SUE[8] FRAFRAASE[640].

455. JAMES KEVIN[7] MASTEN *(BARBARA EILEEN[6] COX, PAUL RAYMOND[5], JAMES WILLIAM ARTHUR[4], NANCY ELIZABETH[3] CLEMENT, ELIZA CATHERINE[2] COLLINS, STERLING ENOS[1])*[640] was born March 28, 1960 in Springfield, Sangamon Co., IL[640]. He married DEBRA SUE ANDERSON[641] September 18, 1993 in Petersburg, Menard County, IL[641]. She was born December 03, 1959 in Avon, Warren County, IL[641].

More About JAMES KEVIN MASTEN:
Residence: R.R.2, Pleasant Plains, IL 62677

Children of JAMES MASTEN and DEBRA ANDERSON are:
i. JAMES CRAIG[8] FRANKLIN[641], b. February 05, 1981, Springfield, Sangamon County, IL[641].

More About JAMES CRAIG FRANKLIN:
Residence: Salisbury, IL

ii. HALLIE MARIE MASTEN[641], b. September 26, 1988, Springfield, Sangamon County, IL[641].

More About HALLIE MARIE MASTEN:
Residence: R.R.2, Pleasant Plains, IL 62677

iii. NICHOLAS COLE MASTEN[641], b. November 04, 1996, Springfield, Sangamon County, IL[641].

456. BARRY TODD[7] MASTEN *(BARBARA EILEEN[6] COX, PAUL RAYMOND[5], JAMES WILLIAM ARTHUR[4], NANCY ELIZABETH[3] CLEMENT, ELIZA CATHERINE[2] COLLINS, STERLING ENOS[1])*[642] was born January 07, 1964 in Springfield, Sangamon Co., IL[642]. He married RITA RENE SINCLAIR[643] September 07, 1985 in Tallula, Menard County, IL[643]. She was born May 12, 1965 in Springfield, Sangamon County, IL[643].

More About BARRY TODD MASTEN:
Residence: Petersburg, IL

Children of BARRY MASTEN and RITA SINCLAIR are:
i. ASHLY RENE[8] MASTEN[643], b. June 09, 1988, Springfield, Sangamon County, IL[643].
ii. ELLEN NICOLE MASTEN[643], b. May 28, 1991, Springfield, Sangamon County, IL[643].
iii. LAUREN CHRISTINE MASTEN[643], b. September 29, 1994, Springfield, Sangamon County, IL[643].

457. ROSANNA JEAN[7] COX *(JERRY LEE[6], PAUL RAYMOND[5], JAMES WILLIAM ARTHUR[4], NANCY ELIZABETH[3] CLEMENT, ELIZA CATHERINE[2] COLLINS, STERLING ENOS[1])*[644] was born July 02, 1968 in Ottawa, LaSalle County, IL[644]. She married TOM ANDERSON[645] 1986[645].

More About ROSANNA JEAN COX:
Residence: Shertz, TX

Children of ROSANNA COX and TOM ANDERSON are:
i. LINDSEY NICOLE[8] COX[645], b. November 21, 1984[645].
ii. KATIE MARIE ANDERSON[645], b. October 21, 1986[645].

458. JAMES DARRIN[7] HUGHES *(LINDA SUE[6] COX, PAUL RAYMOND[5], JAMES WILLIAM ARTHUR[4], NANCY ELIZABETH[3] CLEMENT, ELIZA CATHERINE[2] COLLINS, STERLING ENOS[1])*[646] was born July 14, 1966 in Springfield, Sangamon Co., IL[646]. He married AMY KATHALEEN WULF[647] 1987[647].

More About JAMES DARRIN HUGHES:
Residence: 2334 Grand Ave., Granite City, IL 62040

Children of JAMES HUGHES and AMY WULF are:
- i. JAMES HUNTER[8] HUGHES[647], b. September 18, 1991[647].
- ii. TANNER ELLIOT HUGHES[647], b. June 19, 1993[647].
- iii. SUMMER ELISABETH HUGHES[647], b. October 27, 1995[647].

459. CURTIS PAUL[7] HUGHES *(LINDA SUE[6] COX, PAUL RAYMOND[5], JAMES WILLIAM ARTHUR[4], NANCY ELIZABETH[3] CLEMENT, ELIZA CATHERINE[2] COLLINS, STERLING ENOS[1])*[648] was born August 14, 1968 in Springfield, Sangamon Co., IL[648]. He married LISA LYNN HANSEN[649] December 29, 1989 in Springfield, Sangamon County, IL[649]. She was born July 07, 1962 in Springfield, Sangamon County, IL[649].

More About CURTIS PAUL HUGHES:
Residence: 7350 Dixie Hwy, Fairfield, OH 45014

Children of CURTIS HUGHES and LISA HANSEN are:
- i. TAYLOR HANSEN[8] HUGHES[649], b. July 29, 1994, Naperville, Will County, IL[649].
- ii. MADELINE ELISE HUGHES[649], b. January 26, 1996, Cincinnati, Hamilton County, OH[649].

460. KENDRA LYNNE[7] COX *(ROY STEVEN[6], ROY LEE[5], JAMES WILLIAM ARTHUR[4], NANCY ELIZABETH[3] CLEMENT, ELIZA CATHERINE[2] COLLINS, STERLING ENOS[1])*[650] was born May 29, 1971[650]. She married JOHN H. LEFLER.

More About KENDRA LYNNE COX:
Residence: Ft. Bragg, NC

Children of KENDRA COX and JOHN LEFLER are:
- i. JONAH STEVEN[8] LEFLER[651], b. November 26, 1991[651].
- ii. JAMES BENJAMIN LEFLER[651], b. June 05, 1995[651].

461. KIMBERLY JO[7] COX *(RONALD EUGENE[6], GLENN FRANKLIN[5], JAMES WILLIAM ARTHUR[4], NANCY ELIZABETH[3] CLEMENT, ELIZA CATHERINE[2] COLLINS, STERLING ENOS[1])*[652] was born October 08, 1964 in Jacksonville, Morgan County, IL[652]. She married THOMAS JAMES FREY[653] June 17, 1989 in Jacksonville, Morgan County, IL[653]. He was born January 14, 1965 in Kansas City, MO[653].

More About KIMBERLY JO COX:
Residence: R.R. 4, Jacksonville, IL 62650

Child of KIMBERLY COX and THOMAS FREY is:
- i. ALEXANDRIA RUTH[8] FREY[653], b. July 17, 1995, Florissant, St. Louis County, MO[653].

462. RENEE LYNN[7] EVANS *(PHYLLIS ANN[6] FARMER, DOROTHY ANN[5] COX, JAMES WILLIAM ARTHUR[4], NANCY ELIZABETH[3] CLEMENT, ELIZA CATHERINE[2] COLLINS, STERLING ENOS[1])*[654] was born May 08, 1964 in Jacksonville, Morgan County, IL[654]. She married JOHN JAMES[655].

More About RENEE LYNN EVANS:
Divorced: John James
Residence: 218 S. Church St., Jacksonville, IL 62650

Child of RENEE EVANS and JOHN JAMES is:
- i. JOHN[8] JAMES V.

463. JUSTIN LEE EDWARD[7] COX *(VIRGIL ALAN[6], KENNETH VIRGIL[5], THOMAS RALPH NOE[4], NANCY ELIZABETH[3] CLEMENT, ELIZA CATHERINE[2] COLLINS, STERLING ENOS[1])*[656] was born July 16, 1973 in Beardstown, Cass County, IL[656]. He met (1) CHRISTINE MARIE CRADDOCK[657] Abt. 1991. She was born August 18, 1973 in Jacksonville, Morgan County, IL[657]. He married (2) SIBYL YVONNE MARR May 31, 1997 in Ashland, Cass County, IL. She was born August 25, 1973 in Jacksonville, Morgan County, IL.

More About JUSTIN LEE EDWARD COX:
Residence: 111-B N. Stadium #71, Columbia, MO 6503

Child of JUSTIN COX and CHRISTINE CRADDOCK is:
i. MEGAN ELIZABETH[8] CRADDOCK[657], b. October 27, 1991, Springfield, Sangamon County, IL[657].

464. TIFFANY MARIE[7] SAUNDERS *(PENNY KAE[6] COX, CHARLES LEO[5], THOMAS RALPH NOE[4], NANCY ELIZABETH[3] CLEMENT, ELIZA CATHERINE[2] COLLINS, STERLING ENOS[1])*[657] was born November 16, 1975 in Eugene, Lane County, OR[657]. She married BRANDON SCOTT JOHNS[657] December 09, 1993 in Eugene, Lane County, OR[657].

More About TIFFANY MARIE SAUNDERS:
Residence: 1296 Chase St., Eugene, OR 97402

Children of TIFFANY SAUNDERS and BRANDON JOHNS are:
i. BRIAN MICHAEL[8] ~~JEFFERS~~[657], b. March 25, 1993, Eugene, Lane County, OR[657]. Last name is Johns
ii. BRADLEY TYLER JOHNS[657], b. October 07, 1995, Eugene, Lane County, OR[657].
iii. BRICE CONNER JOHNS[657], b. January 28, 1997, Eugene, Lane County, OR[658].

465. KATHRYN ROSE[7] HAGLOCH *(MARGARET JANETTE[6] COX, WALTER DEAN[5], THOMAS RALPH NOE[4], NANCY ELIZABETH[3] CLEMENT, ELIZA CATHERINE[2] COLLINS, STERLING ENOS[1])*[658] was born May 27, 1975 in Beardstown, Cass County, IL[658]. She married ZACHARIAH WAYNE PHILLIPS[659] February 25, 1995[659]. He was born February 18, 1972 in Lockhart, Caldwell County, TX[659].

Child of KATHRYN HAGLOCH and ZACHARIAH PHILLIPS is:
i. KRISTI ANNE[8] PHILLIPS[659], b. May 23, 1997, Honolulu, Hawaii[659].

466. BUFFY JO[7] HISH *(DARRELL RICHARD[6], NANCY ROSE[5] COX, BENJAMIN RUFUS[4], NANCY ELIZABETH[3] CLEMENT, ELIZA CATHERINE[2] COLLINS, STERLING ENOS[1])*[660] was born November 03, 1972 in Beardstown, Cass County, IL[660]. She married RANDY WAYNE EATON[661] March 30, 1995 in Salina, KS[661]. He was born in Hereford, Deaf Smith County, TX[661].

More About BUFFY JO HISH:
Residence: 65 Funk, Ft. Leonardwood, MO 65473

Child of BUFFY HISH and RANDY EATON is:
i. MORGAN RILEY[8] EATON[661], b. June 21, 1997, Fort Leonardwood, MO[661].

467. KIMBERLY SUE[7] NOEL *(LORETTA SUE[6] OLROYD, RUBY LORENE[5] COX, BENJAMIN RUFUS[4], NANCY ELIZABETH[3] CLEMENT, ELIZA CATHERINE[2] COLLINS, STERLING ENOS[1])*[662] was born July 17, 1969 in Beardstown, Cass County, IL[662]. She married (1) ANDREW P. LITTLE[663] in Virginia, Cass County, IL[663]. He was born March 15, 1967[663]. She married (2) TRAVIS W. DUCKWILER[663] October 13, 1995 in Ashland, Cass County, IL[663]. He was born May 19, 1975[663].

More About KIMBERLY SUE NOEL:
Divorced: September 01, 1995, Andrew P. Little
Residence: Ashland, IL 62612

Children of KIMBERLY NOEL and ANDREW LITTLE are:
i. SAMUEL THOMAS[8] LITTLE[663], b. September 25, 1988, Jacksonville, Morgan County, IL[663].
ii. MATTHEW JAMES LITTLE[663], b. August 29, 1990, Jacksonville, Morgan County, IL[663].

Child of KIMBERLY NOEL and TRAVIS DUCKWILER is:
iii. LEAH NOEL[8] DUCKWILER[663], b. April 12, 1995, Jacksonville, Morgan County, IL[663].

468. DENNIS BENJAMIN[7] NOEL *(LORETTA SUE[6] OLROYD, RUBY LORENE[5] COX, BENJAMIN RUFUS[4], NANCY ELIZABETH[3] CLEMENT, ELIZA CATHERINE[2] COLLINS, STERLING ENOS[1])*[664] was born November 20, 1975 in Beardstown, Cass County, IL[664].

Child of DENNIS BENJAMIN NOEL is:

i. KATHLYN RENAE[8] NOEL[665].

469. HIDIE LORENE[7] HARBISON *(VICKI KAY[6] OLROYD, RUBY LORENE[5] COX, BENJAMIN RUFUS[4], NANCY ELIZABETH[3] CLEMENT, ELIZA CATHERINE[2] COLLINS, STERLING ENOS[1])*[666] was born May 04, 1977 in Beardstown, Cass County, IL[666]. She married GARY SCOTT HAM[667] May 13, 1995[667]. He was born October 19, 1974[667].

More About HIDIE LORENE HARBISON:
Residence: 203 N. Second, Chandlerville, IL 62627

Child of HIDIE HARBISON and GARY HAM is:
i. SCOTT ANDRE[8] HAM[667], b. June 08, 1995[667].

470. TAMMY RENEE[7] COX *(STEPHEN HOWARD[6], JESSIE HOWARD[5], JESSIE REXIE[4], NANCY ELIZABETH[3] CLEMENT, ELIZA CATHERINE[2] COLLINS, STERLING ENOS[1])*[668] was born January 18, 1972 in Jacksonville, Morgan County, IL[668]. She married RONALD GENE CURRY[669] June 17, 1995 in Virginia, Cass County, IL[669]. He was born December 19, 1967 in Springfield, Sangamon County, IL[669].

More About TAMMY RENEE COX:
Residence: R.R. 1, Ashland, IL 62612

Child of TAMMY COX and RONALD CURRY is:
i. AARON RAY[8] COX[669], b. September 06, 1988, Jacksonville, Morgan County, IL[669].

471. CRYSTAL MARIE[7] CULLEN *(MARSHA RAE[6] SNYDER, JOYCE MARIE[5] COX, RAY EDWARD[4], NANCY ELIZABETH[3] CLEMENT, ELIZA CATHERINE[2] COLLINS, STERLING ENOS[1])*[670] was born March 10, 1976 in Peoria, Peoria County, IL[670]. She married F. JASON KING[671] September 10, 1994[671]. He was born September 12, 1973 in Blue Island, IL[671].

More About CRYSTAL MARIE CULLEN:
Residence: 1013 Lincoln Rd., Marquette Heights, IL 61554

Child of CRYSTAL CULLEN and F. KING is:
i. TOBY JASON[8] KING[671], b. February 01, 1996, Peoria, Peoria County, IL[671].

472. BETHANY AMBER[7] STUMP *(JAMES EUGENE[6], ELLEN DORIS[5] LIVINGSTON, FANNIE "MARGARET"[4] CLEMENT, JOHN PATTERSON[3], ELIZA CATHERINE[2] COLLINS, STERLING ENOS[1])*[672] was born May 02, 1982 in Hamblen County, TN[672]. She married TIMOTHY ADAM BUMGARNER[673] May 11, 2000 in Hamblen County, TN[673]. He was born August 04, 1980 in Logan, WV[673].

Child of BETHANY STUMP and TIMOTHY BUMGARNER is:
i. CALEB ADAM[8] BUMGARNER[673], b. January 20, 2002, Hamblen County, TN[673].

Endnotes

1. *Tennessee Death Records, File No. 14907.*
2. *Civil War Pension Application of Winfrey Collins dated February 18, 1898.*
3. Civil War Pension Application of Winfrey Collins dated March 15, 1907..
4. *Death records of Hamblen County, Tennessee, 1902-1950, by Hamblen County Genealogical Society.*
5. *Grainger County, Tennessee, cemetery records.*
6. *The Cox Family History, compiled by Marcia Kay Ferguson Cox, Virginia, Illinois, 1979.*
7. Doris Stump.
8. *The Cox Family History, compiled by Marcia Kay Ferguson Cox, Virginia, Illinois, 1979.*
9. *1910 Grainger County, Tennessee census.*
10. *Tennessee Death Records, File No. 4772.*
11. *Nancy Livingston, Molly573@email.msn.com, research.*
12. Collins Family History.
13. *Allie J. DeLoriea; copy sent to Sue Damewood by Janice Kruse, Virginia, IL, April 2001.*
14. *Death records of Hamblen County, Tennessee, 1902-1950, by Hamblen County Genealogical Society.*
15. *Grainger County, Tennessee, marriage records..*

16. *Tennessee Death Records, File No. 5974.*
17. *Tennessee Death Records, File No. 12260.*
18. *Hamblen County, Tennessee, marriage records.*
19. *Civil War Pension Application of Winfrey Collins dated February 18, 1898.*
20. *The Cox Family History, compiled by Marcia Kay Ferguson Cox, Virginia, Illinois, 1979.*
21. *Obituary in Knoxville Journal, Friday, April 5, 1967.*
22. *1910 Grainger County, Tennessee census.*
23. *Grainger County, Tennessee, marriage records.*
24. *Grainger County, Tennessee, cemetery records.*
25. *Grainger County, Tennessee, birth records.*
26. *Grainger County, Tennessee, death records.*
27. *Grainger County, Tennessee, cemetery records.*
28. *Grainger County, Tennessee, birth records.*
29. *Grainger County, Tennessee, death records.*
30. *The Cox Family History, compiled by Marcia Kay Ferguson Cox, Virginia, Illinois, 1979.*
31. *The Cox Family, History and Tradition, by Marcia Kay Ferguson Cox, Virginia, IL, 1997.*
32. *The Cox Family History, compiled by Marcia Kay Ferguson Cox, Virginia, Illinois, 1979.*
33. *The Cox Family, History and Tradition, by Marcia Kay Ferguson Cox, Virginia, IL, 1997.*
34. *The Cox Family History, compiled by Marcia Kay Ferguson Cox, Virginia, Illinois, 1979.*
35. *Nancy Livingston, Molly573@email.msn.com, research.*
36. Doris Stump.
37. *Nancy Livingston, Molly573@email.msn.com, research.*
38. *1910 Hamblen County, Tennessee census.*
39. *Nancy Livingston, Molly573@email.msn.com, research.*
40. *The Cox Family History, compiled by Marcia Kay Ferguson Cox, Virginia, Illinois, 1979.*
41. 1920 Cass County, Illinois, census.
42. *Nancy Livingston, Molly573@email.msn.com, research.*
43. *Nancy Livingston to Sue Damewood, July 6, 2001.*
44. *Nancy Livingston, Molly573@email.msn.com, research.*
45. *Social Security Master Death Index.*
46. *Nancy Livingston, Molly573@email.msn.com, research.*
47. *Allie J. DeLoriea; copy sent to Sue Damewood by Janice Kruse, Virginia, IL, April 2001.*
48. *Social Security Master Death Index.*
49. *Allie J. DeLoriea; copy sent to Sue Damewood by Janice Kruse, Virginia, IL, April 2001.*
50. *Janice Kruse, Virginia, IL, to Sue Damewood, April 2001.*
51. *Allie J. DeLoriea; copy sent to Sue Damewood by Janice Kruse, Virginia, IL, April 2001.*
52. *Janice Kruse, Virginia, IL, to Sue Damewood, April 2001.*
53. *Allie J. DeLoriea; copy sent to Sue Damewood by Janice Kruse, Virginia, IL, April 2001.*
54. *Obituary in Knoxville News-Sentinel, Sunday, March 11, 1984.*
55. *Obituary in Knoxville Journal, Wednesday, February 12, 1964.*
56. *Obituary in Knoxville Journal, Sunday, January 16, 1944.*
57. *Social Security Master Death Index.*
58. *Hamblen County, Tennessee, marriage records.*
59. *Obituary of Mary Estes Murphy in Knoxville News Sentinel, Friday, May 3, 1985.*
60. *Hamblen County, Tennessee, marriage records..*
61. *Hamblen County, Tennessee, marriage records.*
62. *Cemetery Records for Creston Cemetery, Cumberland County, TN.*
63. *Hamblen County, Tennessee, marriage records.*
64. *Cemetery Records for Creston Cemetery, Cumberland County, TN.*
65. Tennessee Birth Records, Hawkins County, #86563.
66. *Hamblen County, Tennessee, marriage records.*
67. *The Cox Family History, compiled by Marcia Kay Ferguson Cox, Virginia, Illinois, 1979.*
68. *Obituary sent by Janice Kruse to Sue Damewood, April 2001.*
69. *The Cox Family History, compiled by Marcia Kay Ferguson Cox, Virginia, Illinois, 1979.*
70. *Obituary sent by Janice Kruse to Sue Damewood, April 2001.*
71. *The Cox Family History, compiled by Marcia Kay Ferguson Cox, Virginia, Illinois, 1979.*
72. *The Cox Family, History and Tradition, by Marcia Kay Ferguson Cox, Virginia, IL, 1997.*
73. *The Cox Family History, compiled by Marcia Kay Ferguson Cox, Virginia, Illinois, 1979.*
74. *The Cox Family, History and Tradition, by Marcia Kay Ferguson Cox, Virginia, IL, 1997.*
75. *The Cox Family History, compiled by Marcia Kay Ferguson Cox, Virginia, Illinois, 1979.*
76. *The Cox Family, History and Tradition, by Marcia Kay Ferguson Cox, Virginia, IL, 1997.*
77. *The Cox Family History, compiled by Marcia Kay Ferguson Cox, Virginia, Illinois, 1979.*
78. *The Cox Family, History and Tradition, by Marcia Kay Ferguson Cox, Virginia, IL, 1997.*
79. *The Cox Family History, compiled by Marcia Kay Ferguson Cox, Virginia, Illinois, 1979.*

80. *Social Security Master Death Index.*
81. *The Cox Family History, compiled by Marcia Kay Ferguson Cox, Virginia, Illinois, 1979.*
82. *Social Security Master Death Index.*
83. *The Cox Family History, compiled by Marcia Kay Ferguson Cox, Virginia, Illinois, 1979.*
84. *Obituary from Chandlerville, IL newspaper.*
85. *The Cox Family History, compiled by Marcia Kay Ferguson Cox, Virginia, Illinois, 1979.*
86. *The Cox Family, History and Tradition, by Marcia Kay Ferguson Cox, Virginia, IL, 1997.*
87. *The Cox Family History, compiled by Marcia Kay Ferguson Cox, Virginia, Illinois, 1979.*
88. *Social Security Master Death Index.*
89. Death Notice.
90. *Social Security Master Death Index.*
91. Death Notice.
92. *Nancy Livingston, Molly573@email.msn.com, research.*
93. Doris Stump.
94. *Social Security Master Death Index.*
95. *Obituary of Ruby Adkins.*
96. *Social Security Master Death Index.*
97. *Obituary of Ruby Adkins.*
98. *The Cox Family History, compiled by Marcia Kay Ferguson Cox, Virginia, Illinois, 1979.*
99. *Social Security Master Death Index.*
100. *Nancy Livingston, Molly573@email.msn.com, research.*
101. *Grainger County, Tennessee, birth records.*
102. *The Cox Family History, compiled by Marcia Kay Ferguson Cox, Virginia, Illinois, 1979.*
103. *The Cox Family, History and Tradition, by Marcia Kay Ferguson Cox, Virginia, IL, 1997.*
104. *The Cox Family History, compiled by Marcia Kay Ferguson Cox, Virginia, Illinois, 1979.*
105. *The Cox Family, History and Tradition, by Marcia Kay Ferguson Cox, Virginia, IL, 1997.*
106. *The Cox Family History, compiled by Marcia Kay Ferguson Cox, Virginia, Illinois, 1979.*
107. *The Cox Family, History and Tradition, by Marcia Kay Ferguson Cox, Virginia, IL, 1997.*
108. *The Cox Family History, compiled by Marcia Kay Ferguson Cox, Virginia, Illinois, 1979.*
109. *The Cox Family, History and Tradition, by Marcia Kay Ferguson Cox, Virginia, IL, 1997.*
110. *The Cox Family History, compiled by Marcia Kay Ferguson Cox, Virginia, Illinois, 1979.*
111. *The Cox Family, History and Tradition, by Marcia Kay Ferguson Cox, Virginia, IL, 1997.*
112. *The Cox Family History, compiled by Marcia Kay Ferguson Cox, Virginia, Illinois, 1979.*
113. *The Cox Family, History and Tradition, by Marcia Kay Ferguson Cox, Virginia, IL, 1997.*
114. *The Cox Family History, compiled by Marcia Kay Ferguson Cox, Virginia, Illinois, 1979.*
115. *The Cox Family, History and Tradition, by Marcia Kay Ferguson Cox, Virginia, IL, 1997.*
116. *The Cox Family History, compiled by Marcia Kay Ferguson Cox, Virginia, Illinois, 1979.*
117. *The Cox Family, History and Tradition, by Marcia Kay Ferguson Cox, Virginia, IL, 1997.*
118. *The Cox Family History, compiled by Marcia Kay Ferguson Cox, Virginia, Illinois, 1979.*
119. *The Cox Family, History and Tradition, by Marcia Kay Ferguson Cox, Virginia, IL, 1997.*
120. *The Cox Family History, compiled by Marcia Kay Ferguson Cox, Virginia, Illinois, 1979.*
121. *The Cox Family, History and Tradition, by Marcia Kay Ferguson Cox, Virginia, IL, 1997.*
122. *The Cox Family History, compiled by Marcia Kay Ferguson Cox, Virginia, Illinois, 1979.*
123. *The Cox Family, History and Tradition, by Marcia Kay Ferguson Cox, Virginia, IL, 1997.*
124. *The Cox Family History, compiled by Marcia Kay Ferguson Cox, Virginia, Illinois, 1979.*
125. *The Cox Family, History and Tradition, by Marcia Kay Ferguson Cox, Virginia, IL, 1997.*
126. *The Cox Family History, compiled by Marcia Kay Ferguson Cox, Virginia, Illinois, 1979.*
127. *The Cox Family, History and Tradition, by Marcia Kay Ferguson Cox, Virginia, IL, 1997.*
128. *The Cox Family History, compiled by Marcia Kay Ferguson Cox, Virginia, Illinois, 1979.*
129. *Nancy Livingston, Molly573@email.msn.com, research.*
130. Cemetery Records for Jarnigan Cemetery, Morristown, TN.
131. Doris Stump.
132. *Nancy Livingston, Molly573@email.msn.com, research.*
133. *Nancy Livingston, Molly573@email.msn.com, to Sue Damewood, July 6, 2001.*
134. *Nancy Livingston, Molly573@email.msn.com, research.*
135. *Nancy Livingston, Molly573@email.msn.com, to Sue Damewood, July 6, 2001.*
136. *Nancy Livingston, Molly573@email.msn.com, research.*
137. *Social Security Master Death Index.*
138. *Nancy Livingston, Molly573@email.msn.com, to Sue Damewood, July 6, 2001.*
139. *Social Security Master Death Index.*
140. *Nancy Livingston, Molly573@email.msn.com, to Sue Damewood, July 6, 2001.*
141. *Nancy Livingston, Molly573@email.msn.com, research.*
142. *Nancy Livingston, Molly573@email.msn.com, to Sue Damewood, July 6, 2001.*
143. *Social Security Master Death Index.*

144. *Nancy Livingston, Molly573@email.msn.com, to Sue Damewood, July 6, 2001.*
145. *Nancy Livingston, Molly573@email.msn.com, research.*
146. *Nancy Livingston, Molly573@email.msn.com, to Sue Damewood, July 6, 2001.*
147. *Nancy Livingston, Molly573@email.msn.com, research.*
148. *Nancy Livingston, Molly573@email.msn.com, to Sue Damewood, July 6, 2001.*
149. *Social Security Master Death Index.*
150. *Nancy Livingston, Molly573@email.msn.com, research.*
151. *Allie J. DeLoriea; copy sent to Sue Damewood by Janice Kruse, Virginia, IL, April 2001.*
152. *Janice Kruse, Virginia, IL, to Sue Damewood, April 2001.*
153. *Allie J. DeLoriea; copy sent to Sue Damewood by Janice Kruse, Virginia, IL, April 2001.*
154. *Social Security Master Death Index.*
155. *Allie J. DeLoriea; copy sent to Sue Damewood by Janice Kruse, Virginia, IL, April 2001.*
156. *Social Security Master Death Index.*
157. *Allie J. DeLoriea; copy sent to Sue Damewood by Janice Kruse, Virginia, IL, April 2001.*
158. *Social Security Master Death Index.*
159. *Allie J. DeLoriea; copy sent to Sue Damewood by Janice Kruse, Virginia, IL, April 2001.*
160. *Social Security Master Death Index.*
161. *Allie J. DeLoriea; copy sent to Sue Damewood by Janice Kruse, Virginia, IL, April 2001.*
162. *Social Security Master Death Index.*
163. *Allie J. DeLoriea; copy sent to Sue Damewood by Janice Kruse, Virginia, IL, April 2001.*
164. *Social Security Master Death Index.*
165. *Cemeteries of Hamblen County, Tennessee, Vols. 2-3.*
166. *Hamblen County, Tennessee, marriage records.*
167. *Hamblen County, Tennessee, birth records.*
168. *Hamblen County, Tennessee, marriage records.*
169. *Hamblen County, Tennessee, birth records.*
170. *Hamblen County, Tennessee, marriage records.*
171. *Hamblen County, Tennessee, birth records.*
172. *Knox County, Tennessee, marriage records..*
173. *Hamblen County, Tennessee, birth records.*
174. *Hamblen County, Tennessee, marriage records.*
175. Betty Murphy Davis.
176. *Social Security Master Death Index.*
177. *Hamblen County, Tennessee, marriage records.*
178. *The Cox Family History, compiled by Marcia Kay Ferguson Cox, Virginia, Illinois, 1979.*
179. *The Cox Family, History and Tradition, by Marcia Kay Ferguson Cox, Virginia, IL, 1997.*
180. *The Cox Family History, compiled by Marcia Kay Ferguson Cox, Virginia, Illinois, 1979.*
181. *The Cox Family, History and Tradition, by Marcia Kay Ferguson Cox, Virginia, IL, 1997.*
182. *The Cox Family History, compiled by Marcia Kay Ferguson Cox, Virginia, Illinois, 1979.*
183. *The Cox Family, History and Tradition, by Marcia Kay Ferguson Cox, Virginia, IL, 1997.*
184. *The Cox Family History, compiled by Marcia Kay Ferguson Cox, Virginia, Illinois, 1979.*
185. *The Cox Family, History and Tradition, by Marcia Kay Ferguson Cox, Virginia, IL, 1997.*
186. *The Cox Family History, compiled by Marcia Kay Ferguson Cox, Virginia, Illinois, 1979.*
187. *Obituary sent by Janice Kruse to Sue Damewood, April 2001.*
188. *The Cox Family History, compiled by Marcia Kay Ferguson Cox, Virginia, Illinois, 1979.*
189. *The Cox Family, History and Tradition, by Marcia Kay Ferguson Cox, Virginia, IL, 1997.*
190. *The Cox Family History, compiled by Marcia Kay Ferguson Cox, Virginia, Illinois, 1979.*
191. *The Cox Family, History and Tradition, by Marcia Kay Ferguson Cox, Virginia, IL, 1997.*
192. *The Cox Family History, compiled by Marcia Kay Ferguson Cox, Virginia, Illinois, 1979.*
193. *The Cox Family, History and Tradition, by Marcia Kay Ferguson Cox, Virginia, IL, 1997.*
194. *The Cox Family History, compiled by Marcia Kay Ferguson Cox, Virginia, Illinois, 1979.*
195. *The Cox Family, History and Tradition, by Marcia Kay Ferguson Cox, Virginia, IL, 1997.*
196. Based on age of first child.
197. *The Cox Family, History and Tradition, by Marcia Kay Ferguson Cox, Virginia, IL, 1997.*
198. *The Cox Family History, compiled by Marcia Kay Ferguson Cox, Virginia, Illinois, 1979.*
199. *The Cox Family, History and Tradition, by Marcia Kay Ferguson Cox, Virginia, IL, 1997.*
200. *The Cox Family History, compiled by Marcia Kay Ferguson Cox, Virginia, Illinois, 1979.*
201. *The Cox Family, History and Tradition, by Marcia Kay Ferguson Cox, Virginia, IL, 1997.*
202. *The Cox Family History, compiled by Marcia Kay Ferguson Cox, Virginia, Illinois, 1979.*
203. *The Cox Family, History and Tradition, by Marcia Kay Ferguson Cox, Virginia, IL, 1997.*
204. *The Cox Family History, compiled by Marcia Kay Ferguson Cox, Virginia, Illinois, 1979.*
205. *The Cox Family, History and Tradition, by Marcia Kay Ferguson Cox, Virginia, IL, 1997.*
206. *The Cox Family History, compiled by Marcia Kay Ferguson Cox, Virginia, Illinois, 1979.*
207. *The Cox Family, History and Tradition, by Marcia Kay Ferguson Cox, Virginia, IL, 1997.*

208. *The Cox Family History, compiled by Marcia Kay Ferguson Cox, Virginia, Illinois, 1979.*
209. *The Cox Family, History and Tradition, by Marcia Kay Ferguson Cox, Virginia, IL, 1997.*
210. *The Cox Family History, compiled by Marcia Kay Ferguson Cox, Virginia, Illinois, 1979.*
211. *The Cox Family, History and Tradition, by Marcia Kay Ferguson Cox, Virginia, IL, 1997.*
212. *The Cox Family History, compiled by Marcia Kay Ferguson Cox, Virginia, Illinois, 1979.*
213. *The Cox Family, History and Tradition, by Marcia Kay Ferguson Cox, Virginia, IL, 1997.*
214. *The Cox Family History, compiled by Marcia Kay Ferguson Cox, Virginia, Illinois, 1979.*
215. *The Cox Family, History and Tradition, by Marcia Kay Ferguson Cox, Virginia, IL, 1997.*
216. *The Cox Family History, compiled by Marcia Kay Ferguson Cox, Virginia, Illinois, 1979.*
217. *The Cox Family, History and Tradition, by Marcia Kay Ferguson Cox, Virginia, IL, 1997.*
218. *The Cox Family History, compiled by Marcia Kay Ferguson Cox, Virginia, Illinois, 1979.*
219. *The Cox Family, History and Tradition, by Marcia Kay Ferguson Cox, Virginia, IL, 1997.*
220. *The Cox Family History, compiled by Marcia Kay Ferguson Cox, Virginia, Illinois, 1979.*
221. *The Cox Family, History and Tradition, by Marcia Kay Ferguson Cox, Virginia, IL, 1997.*
222. *The Cox Family History, compiled by Marcia Kay Ferguson Cox, Virginia, Illinois, 1979.*
223. *The Cox Family, History and Tradition, by Marcia Kay Ferguson Cox, Virginia, IL, 1997.*
224. *The Cox Family History, compiled by Marcia Kay Ferguson Cox, Virginia, Illinois, 1979.*
225. *The Cox Family, History and Tradition, by Marcia Kay Ferguson Cox, Virginia, IL, 1997.*
226. *The Cox Family History, compiled by Marcia Kay Ferguson Cox, Virginia, Illinois, 1979.*
227. *The Cox Family, History and Tradition, by Marcia Kay Ferguson Cox, Virginia, IL, 1997.*
228. *The Cox Family History, compiled by Marcia Kay Ferguson Cox, Virginia, Illinois, 1979.*
229. *The Cox Family, History and Tradition, by Marcia Kay Ferguson Cox, Virginia, IL, 1997.*
230. *The Cox Family History, compiled by Marcia Kay Ferguson Cox, Virginia, Illinois, 1979.*
231. *The Cox Family, History and Tradition, by Marcia Kay Ferguson Cox, Virginia, IL, 1997.*
232. *The Cox Family History, compiled by Marcia Kay Ferguson Cox, Virginia, Illinois, 1979.*
233. *The Cox Family, History and Tradition, by Marcia Kay Ferguson Cox, Virginia, IL, 1997.*
234. *The Cox Family History, compiled by Marcia Kay Ferguson Cox, Virginia, Illinois, 1979.*
235. *The Cox Family, History and Tradition, by Marcia Kay Ferguson Cox, Virginia, IL, 1997.*
236. *The Cox Family History, compiled by Marcia Kay Ferguson Cox, Virginia, Illinois, 1979.*
237. *The Cox Family, History and Tradition, by Marcia Kay Ferguson Cox, Virginia, IL, 1997.*
238. *The Cox Family History, compiled by Marcia Kay Ferguson Cox, Virginia, Illinois, 1979.*
239. *The Cox Family, History and Tradition, by Marcia Kay Ferguson Cox, Virginia, IL, 1997.*
240. *The Cox Family History, compiled by Marcia Kay Ferguson Cox, Virginia, Illinois, 1979.*
241. *The Cox Family, History and Tradition, by Marcia Kay Ferguson Cox, Virginia, IL, 1997.*
242. *The Cox Family History, compiled by Marcia Kay Ferguson Cox, Virginia, Illinois, 1979.*
243. *The Cox Family, History and Tradition, by Marcia Kay Ferguson Cox, Virginia, IL, 1997.*
244. *The Cox Family History, compiled by Marcia Kay Ferguson Cox, Virginia, Illinois, 1979.*
245. *The Cox Family, History and Tradition, by Marcia Kay Ferguson Cox, Virginia, IL, 1997.*
246. *Janice Kruse, Virginia, IL, to Sue Damewood, April 2001.*
247. *Nancy Livingston, Molly573@email.msn.com, research.*
248. *Nancy Livingston, Molly573@email.msn.com, to Sue Damewood, July 6, 2001.*
249. *Nancy Livingston, Molly573@email.msn.com, research.*
250. *Nancy Livingston, Molly573@email.msn.com, to Sue Damewood, July 6, 2001.*
251. Obituary of wife, Sandra Kay Collins.
252. Betty Collins.
253. Obituary of Sandra Kay Collins.
254. Betty Collins.
255. *The Cox Family History, compiled by Marcia Kay Ferguson Cox, Virginia, Illinois, 1979.*
256. *The Cox Family, History and Tradition, by Marcia Kay Ferguson Cox, Virginia, IL, 1997.*
257. *The Cox Family History, compiled by Marcia Kay Ferguson Cox, Virginia, Illinois, 1979.*
258. *The Cox Family, History and Tradition, by Marcia Kay Ferguson Cox, Virginia, IL, 1997.*
259. *The Cox Family History, compiled by Marcia Kay Ferguson Cox, Virginia, Illinois, 1979.*
260. *The Cox Family, History and Tradition, by Marcia Kay Ferguson Cox, Virginia, IL, 1997.*
261. *The Cox Family History, compiled by Marcia Kay Ferguson Cox, Virginia, Illinois, 1979.*
262. *The Cox Family, History and Tradition, by Marcia Kay Ferguson Cox, Virginia, IL, 1997.*
263. *The Cox Family History, compiled by Marcia Kay Ferguson Cox, Virginia, Illinois, 1979.*
264. *The Cox Family, History and Tradition, by Marcia Kay Ferguson Cox, Virginia, IL, 1997.*
265. *The Cox Family History, compiled by Marcia Kay Ferguson Cox, Virginia, Illinois, 1979.*
266. *The Cox Family, History and Tradition, by Marcia Kay Ferguson Cox, Virginia, IL, 1997.*
267. *The Cox Family History, compiled by Marcia Kay Ferguson Cox, Virginia, Illinois, 1979.*
268. *The Cox Family, History and Tradition, by Marcia Kay Ferguson Cox, Virginia, IL, 1997.*
269. *The Cox Family History, compiled by Marcia Kay Ferguson Cox, Virginia, Illinois, 1979.*
270. *The Cox Family, History and Tradition, by Marcia Kay Ferguson Cox, Virginia, IL, 1997.*
271. *The Cox Family History, compiled by Marcia Kay Ferguson Cox, Virginia, Illinois, 1979.*

272. *The Cox Family, History and Tradition, by Marcia Kay Ferguson Cox, Virginia, IL, 1997.*
273. *The Cox Family History, compiled by Marcia Kay Ferguson Cox, Virginia, Illinois, 1979.*
274. *The Cox Family, History and Tradition, by Marcia Kay Ferguson Cox, Virginia, IL, 1997.*
275. *The Cox Family History, compiled by Marcia Kay Ferguson Cox, Virginia, Illinois, 1979.*
276. *The Cox Family, History and Tradition, by Marcia Kay Ferguson Cox, Virginia, IL, 1997.*
277. *The Cox Family History, compiled by Marcia Kay Ferguson Cox, Virginia, Illinois, 1979.*
278. *The Cox Family, History and Tradition, by Marcia Kay Ferguson Cox, Virginia, IL, 1997.*
279. *The Cox Family History, compiled by Marcia Kay Ferguson Cox, Virginia, Illinois, 1979.*
280. *The Cox Family, History and Tradition, by Marcia Kay Ferguson Cox, Virginia, IL, 1997.*
281. *The Cox Family History, compiled by Marcia Kay Ferguson Cox, Virginia, Illinois, 1979.*
282. *The Cox Family, History and Tradition, by Marcia Kay Ferguson Cox, Virginia, IL, 1997.*
283. *The Cox Family History, compiled by Marcia Kay Ferguson Cox, Virginia, Illinois, 1979.*
284. *The Cox Family, History and Tradition, by Marcia Kay Ferguson Cox, Virginia, IL, 1997.*
285. *The Cox Family History, compiled by Marcia Kay Ferguson Cox, Virginia, Illinois, 1979.*
286. *The Cox Family, History and Tradition, by Marcia Kay Ferguson Cox, Virginia, IL, 1997.*
287. *The Cox Family History, compiled by Marcia Kay Ferguson Cox, Virginia, Illinois, 1979.*
288. *The Cox Family, History and Tradition, by Marcia Kay Ferguson Cox, Virginia, IL, 1997.*
289. *The Cox Family History, compiled by Marcia Kay Ferguson Cox, Virginia, Illinois, 1979.*
290. *The Cox Family, History and Tradition, by Marcia Kay Ferguson Cox, Virginia, IL, 1997.*
291. *The Cox Family History, compiled by Marcia Kay Ferguson Cox, Virginia, Illinois, 1979.*
292. *The Cox Family, History and Tradition, by Marcia Kay Ferguson Cox, Virginia, IL, 1997.*
293. *The Cox Family History, compiled by Marcia Kay Ferguson Cox, Virginia, Illinois, 1979.*
294. *The Cox Family, History and Tradition, by Marcia Kay Ferguson Cox, Virginia, IL, 1997.*
295. *The Cox Family History, compiled by Marcia Kay Ferguson Cox, Virginia, Illinois, 1979.*
296. *The Cox Family, History and Tradition, by Marcia Kay Ferguson Cox, Virginia, IL, 1997.*
297. *The Cox Family History, compiled by Marcia Kay Ferguson Cox, Virginia, Illinois, 1979.*
298. *The Cox Family, History and Tradition, by Marcia Kay Ferguson Cox, Virginia, IL, 1997.*
299. *The Cox Family History, compiled by Marcia Kay Ferguson Cox, Virginia, Illinois, 1979.*
300. *The Cox Family, History and Tradition, by Marcia Kay Ferguson Cox, Virginia, IL, 1997.*
301. *The Cox Family History, compiled by Marcia Kay Ferguson Cox, Virginia, Illinois, 1979.*
302. *The Cox Family, History and Tradition, by Marcia Kay Ferguson Cox, Virginia, IL, 1997.*
303. *The Cox Family History, compiled by Marcia Kay Ferguson Cox, Virginia, Illinois, 1979.*
304. *The Cox Family, History and Tradition, by Marcia Kay Ferguson Cox, Virginia, IL, 1997.*
305. *The Cox Family History, compiled by Marcia Kay Ferguson Cox, Virginia, Illinois, 1979.*
306. *The Cox Family, History and Tradition, by Marcia Kay Ferguson Cox, Virginia, IL, 1997.*
307. *The Cox Family History, compiled by Marcia Kay Ferguson Cox, Virginia, Illinois, 1979.*
308. *The Cox Family, History and Tradition, by Marcia Kay Ferguson Cox, Virginia, IL, 1997.*
309. *The Cox Family History, compiled by Marcia Kay Ferguson Cox, Virginia, Illinois, 1979.*
310. *The Cox Family, History and Tradition, by Marcia Kay Ferguson Cox, Virginia, IL, 1997.*
311. *The Cox Family History, compiled by Marcia Kay Ferguson Cox, Virginia, Illinois, 1979.*
312. *The Cox Family, History and Tradition, by Marcia Kay Ferguson Cox, Virginia, IL, 1997.*
313. *The Cox Family History, compiled by Marcia Kay Ferguson Cox, Virginia, Illinois, 1979.*
314. *The Cox Family, History and Tradition, by Marcia Kay Ferguson Cox, Virginia, IL, 1997.*
315. *The Cox Family History, compiled by Marcia Kay Ferguson Cox, Virginia, Illinois, 1979.*
316. *The Cox Family, History and Tradition, by Marcia Kay Ferguson Cox, Virginia, IL, 1997.*
317. *The Cox Family History, compiled by Marcia Kay Ferguson Cox, Virginia, Illinois, 1979.*
318. *The Cox Family, History and Tradition, by Marcia Kay Ferguson Cox, Virginia, IL, 1997.*
319. *The Cox Family History, compiled by Marcia Kay Ferguson Cox, Virginia, Illinois, 1979.*
320. *The Cox Family, History and Tradition, by Marcia Kay Ferguson Cox, Virginia, IL, 1997.*
321. *The Cox Family History, compiled by Marcia Kay Ferguson Cox, Virginia, Illinois, 1979.*
322. *The Cox Family, History and Tradition, by Marcia Kay Ferguson Cox, Virginia, IL, 1997.*
323. *The Cox Family History, compiled by Marcia Kay Ferguson Cox, Virginia, Illinois, 1979.*
324. *The Cox Family, History and Tradition, by Marcia Kay Ferguson Cox, Virginia, IL, 1997.*
325. *The Cox Family History, compiled by Marcia Kay Ferguson Cox, Virginia, Illinois, 1979.*
326. *Nancy Livingston, Molly573@email.msn.com, to Sue Damewood, July 6, 2001.*
327. *Nancy Livingston to Sue Damewood, July 6, 2001.*
328. *Nancy Livingston, Molly573@email.msn.com, to Sue Damewood, July 6, 2001.*
329. *Nancy Livingston to Sue Damewood, July 6, 2001.*
330. *Nancy Livingston, Molly573@email.msn.com, to Sue Damewood, July 6, 2001.*
331. *Nancy Livingston to Sue Damewood, July 6, 2001.*
332. *Nancy Livingston, Molly573@email.msn.com, to Sue Damewood, July 6, 2001.*
333. Doris Stump.
334. *Nancy Livingston, Molly573@email.msn.com, to Sue Damewood, July 6, 2001.*
335. *1994 Murphy/Collins Reunion.*

336. *Nancy Livingston, Molly573@email.msn.com, to Sue Damewood, July 6, 2001.*
337. *Janice Kruse, Virginia, IL, to Sue Damewood, April 2001.*
338. *Hamblen County, Tennessee, marriage records.*
339. Betty Murphy Davis.
340. *The Cox Family History, compiled by Marcia Kay Ferguson Cox, Virginia, Illinois, 1979.*
341. *The Cox Family, History and Tradition, by Marcia Kay Ferguson Cox, Virginia, IL, 1997.*
342. *The Cox Family History, compiled by Marcia Kay Ferguson Cox, Virginia, Illinois, 1979.*
343. *The Cox Family, History and Tradition, by Marcia Kay Ferguson Cox, Virginia, IL, 1997.*
344. *The Cox Family History, compiled by Marcia Kay Ferguson Cox, Virginia, Illinois, 1979.*
345. *The Cox Family, History and Tradition, by Marcia Kay Ferguson Cox, Virginia, IL, 1997.*
346. *The Cox Family History, compiled by Marcia Kay Ferguson Cox, Virginia, Illinois, 1979.*
347. *The Cox Family, History and Tradition, by Marcia Kay Ferguson Cox, Virginia, IL, 1997.*
348. *The Cox Family History, compiled by Marcia Kay Ferguson Cox, Virginia, Illinois, 1979.*
349. *The Cox Family, History and Tradition, by Marcia Kay Ferguson Cox, Virginia, IL, 1997.*
350. *The Cox Family History, compiled by Marcia Kay Ferguson Cox, Virginia, Illinois, 1979.*
351. *The Cox Family, History and Tradition, by Marcia Kay Ferguson Cox, Virginia, IL, 1997.*
352. *The Cox Family History, compiled by Marcia Kay Ferguson Cox, Virginia, Illinois, 1979.*
353. *The Cox Family, History and Tradition, by Marcia Kay Ferguson Cox, Virginia, IL, 1997.*
354. *The Cox Family History, compiled by Marcia Kay Ferguson Cox, Virginia, Illinois, 1979.*
355. *The Cox Family, History and Tradition, by Marcia Kay Ferguson Cox, Virginia, IL, 1997.*
356. *The Cox Family History, compiled by Marcia Kay Ferguson Cox, Virginia, Illinois, 1979.*
357. *The Cox Family, History and Tradition, by Marcia Kay Ferguson Cox, Virginia, IL, 1997.*
358. *The Cox Family History, compiled by Marcia Kay Ferguson Cox, Virginia, Illinois, 1979.*
359. *The Cox Family, History and Tradition, by Marcia Kay Ferguson Cox, Virginia, IL, 1997.*
360. *The Cox Family History, compiled by Marcia Kay Ferguson Cox, Virginia, Illinois, 1979.*
361. *The Cox Family, History and Tradition, by Marcia Kay Ferguson Cox, Virginia, IL, 1997.*
362. *The Cox Family History, compiled by Marcia Kay Ferguson Cox, Virginia, Illinois, 1979.*
363. *The Cox Family, History and Tradition, by Marcia Kay Ferguson Cox, Virginia, IL, 1997.*
364. *The Cox Family History, compiled by Marcia Kay Ferguson Cox, Virginia, Illinois, 1979.*
365. *The Cox Family, History and Tradition, by Marcia Kay Ferguson Cox, Virginia, IL, 1997.*
366. *The Cox Family History, compiled by Marcia Kay Ferguson Cox, Virginia, Illinois, 1979.*
367. *The Cox Family, History and Tradition, by Marcia Kay Ferguson Cox, Virginia, IL, 1997.*
368. *The Cox Family History, compiled by Marcia Kay Ferguson Cox, Virginia, Illinois, 1979.*
369. *The Cox Family, History and Tradition, by Marcia Kay Ferguson Cox, Virginia, IL, 1997.*
370. *The Cox Family History, compiled by Marcia Kay Ferguson Cox, Virginia, Illinois, 1979.*
371. *The Cox Family, History and Tradition, by Marcia Kay Ferguson Cox, Virginia, IL, 1997.*
372. *The Cox Family History, compiled by Marcia Kay Ferguson Cox, Virginia, Illinois, 1979.*
373. *The Cox Family, History and Tradition, by Marcia Kay Ferguson Cox, Virginia, IL, 1997.*
374. *The Cox Family History, compiled by Marcia Kay Ferguson Cox, Virginia, Illinois, 1979.*
375. *The Cox Family, History and Tradition, by Marcia Kay Ferguson Cox, Virginia, IL, 1997.*
376. *The Cox Family History, compiled by Marcia Kay Ferguson Cox, Virginia, Illinois, 1979.*
377. *The Cox Family, History and Tradition, by Marcia Kay Ferguson Cox, Virginia, IL, 1997.*
378. *The Cox Family History, compiled by Marcia Kay Ferguson Cox, Virginia, Illinois, 1979.*
379. *The Cox Family, History and Tradition, by Marcia Kay Ferguson Cox, Virginia, IL, 1997.*
380. *The Cox Family History, compiled by Marcia Kay Ferguson Cox, Virginia, Illinois, 1979.*
381. *The Cox Family, History and Tradition, by Marcia Kay Ferguson Cox, Virginia, IL, 1997.*
382. *The Cox Family History, compiled by Marcia Kay Ferguson Cox, Virginia, Illinois, 1979.*
383. *The Cox Family, History and Tradition, by Marcia Kay Ferguson Cox, Virginia, IL, 1997.*
384. *The Cox Family History, compiled by Marcia Kay Ferguson Cox, Virginia, Illinois, 1979.*
385. *The Cox Family, History and Tradition, by Marcia Kay Ferguson Cox, Virginia, IL, 1997.*
386. *The Cox Family History, compiled by Marcia Kay Ferguson Cox, Virginia, Illinois, 1979.*
387. *The Cox Family, History and Tradition, by Marcia Kay Ferguson Cox, Virginia, IL, 1997.*
388. *The Cox Family History, compiled by Marcia Kay Ferguson Cox, Virginia, Illinois, 1979.*
389. *The Cox Family, History and Tradition, by Marcia Kay Ferguson Cox, Virginia, IL, 1997.*
390. *The Cox Family History, compiled by Marcia Kay Ferguson Cox, Virginia, Illinois, 1979.*
391. *The Cox Family, History and Tradition, by Marcia Kay Ferguson Cox, Virginia, IL, 1997.*
392. *The Cox Family History, compiled by Marcia Kay Ferguson Cox, Virginia, Illinois, 1979.*
393. *The Cox Family, History and Tradition, by Marcia Kay Ferguson Cox, Virginia, IL, 1997.*
394. *The Cox Family History, compiled by Marcia Kay Ferguson Cox, Virginia, Illinois, 1979.*
395. *The Cox Family, History and Tradition, by Marcia Kay Ferguson Cox, Virginia, IL, 1997.*
396. *The Cox Family History, compiled by Marcia Kay Ferguson Cox, Virginia, Illinois, 1979.*
397. *The Cox Family, History and Tradition, by Marcia Kay Ferguson Cox, Virginia, IL, 1997.*
398. *The Cox Family History, compiled by Marcia Kay Ferguson Cox, Virginia, Illinois, 1979.*
399. *The Cox Family, History and Tradition, by Marcia Kay Ferguson Cox, Virginia, IL, 1997.*

400. *The Cox Family History, compiled by Marcia Kay Ferguson Cox, Virginia, Illinois, 1979.*
401. *The Cox Family, History and Tradition, by Marcia Kay Ferguson Cox, Virginia, IL, 1997.*
402. *The Cox Family History, compiled by Marcia Kay Ferguson Cox, Virginia, Illinois, 1979.*
403. *The Cox Family, History and Tradition, by Marcia Kay Ferguson Cox, Virginia, IL, 1997.*
404. *The Cox Family History, compiled by Marcia Kay Ferguson Cox, Virginia, Illinois, 1979.*
405. *The Cox Family, History and Tradition, by Marcia Kay Ferguson Cox, Virginia, IL, 1997.*
406. *The Cox Family History, compiled by Marcia Kay Ferguson Cox, Virginia, Illinois, 1979.*
407. *The Cox Family, History and Tradition, by Marcia Kay Ferguson Cox, Virginia, IL, 1997.*
408. *The Cox Family History, compiled by Marcia Kay Ferguson Cox, Virginia, Illinois, 1979.*
409. *The Cox Family, History and Tradition, by Marcia Kay Ferguson Cox, Virginia, IL, 1997.*
410. *The Cox Family History, compiled by Marcia Kay Ferguson Cox, Virginia, Illinois, 1979.*
411. *The Cox Family, History and Tradition, by Marcia Kay Ferguson Cox, Virginia, IL, 1997.*
412. *The Cox Family History, compiled by Marcia Kay Ferguson Cox, Virginia, Illinois, 1979.*
413. *The Cox Family, History and Tradition, by Marcia Kay Ferguson Cox, Virginia, IL, 1997.*
414. *The Cox Family History, compiled by Marcia Kay Ferguson Cox, Virginia, Illinois, 1979.*
415. *The Cox Family, History and Tradition, by Marcia Kay Ferguson Cox, Virginia, IL, 1997.*
416. *The Cox Family History, compiled by Marcia Kay Ferguson Cox, Virginia, Illinois, 1979.*
417. *The Cox Family, History and Tradition, by Marcia Kay Ferguson Cox, Virginia, IL, 1997.*
418. *The Cox Family History, compiled by Marcia Kay Ferguson Cox, Virginia, Illinois, 1979.*
419. *The Cox Family, History and Tradition, by Marcia Kay Ferguson Cox, Virginia, IL, 1997.*
420. *The Cox Family History, compiled by Marcia Kay Ferguson Cox, Virginia, Illinois, 1979.*
421. *The Cox Family, History and Tradition, by Marcia Kay Ferguson Cox, Virginia, IL, 1997.*
422. *The Cox Family History, compiled by Marcia Kay Ferguson Cox, Virginia, Illinois, 1979.*
423. *The Cox Family, History and Tradition, by Marcia Kay Ferguson Cox, Virginia, IL, 1997.*
424. *The Cox Family History, compiled by Marcia Kay Ferguson Cox, Virginia, Illinois, 1979.*
425. *The Cox Family, History and Tradition, by Marcia Kay Ferguson Cox, Virginia, IL, 1997.*
426. *The Cox Family History, compiled by Marcia Kay Ferguson Cox, Virginia, Illinois, 1979.*
427. *The Cox Family, History and Tradition, by Marcia Kay Ferguson Cox, Virginia, IL, 1997.*
428. Based on age of child.
429. *The Cox Family, History and Tradition, by Marcia Kay Ferguson Cox, Virginia, IL, 1997.*
430. Based on age of child.
431. *The Cox Family, History and Tradition, by Marcia Kay Ferguson Cox, Virginia, IL, 1997.*
432. Based on age of child.
433. *The Cox Family, History and Tradition, by Marcia Kay Ferguson Cox, Virginia, IL, 1997.*
434. *The Cox Family History, compiled by Marcia Kay Ferguson Cox, Virginia, Illinois, 1979.*
435. *The Cox Family, History and Tradition, by Marcia Kay Ferguson Cox, Virginia, IL, 1997.*
436. *The Cox Family History, compiled by Marcia Kay Ferguson Cox, Virginia, Illinois, 1979.*
437. *The Cox Family, History and Tradition, by Marcia Kay Ferguson Cox, Virginia, IL, 1997.*
438. *The Cox Family History, compiled by Marcia Kay Ferguson Cox, Virginia, Illinois, 1979.*
439. *The Cox Family, History and Tradition, by Marcia Kay Ferguson Cox, Virginia, IL, 1997.*
440. *The Cox Family History, compiled by Marcia Kay Ferguson Cox, Virginia, Illinois, 1979.*
441. *The Cox Family, History and Tradition, by Marcia Kay Ferguson Cox, Virginia, IL, 1997.*
442. *The Cox Family History, compiled by Marcia Kay Ferguson Cox, Virginia, Illinois, 1979.*
443. *The Cox Family, History and Tradition, by Marcia Kay Ferguson Cox, Virginia, IL, 1997.*
444. *The Cox Family History, compiled by Marcia Kay Ferguson Cox, Virginia, Illinois, 1979.*
445. *The Cox Family, History and Tradition, by Marcia Kay Ferguson Cox, Virginia, IL, 1997.*
446. *The Cox Family History, compiled by Marcia Kay Ferguson Cox, Virginia, Illinois, 1979.*
447. *The Cox Family, History and Tradition, by Marcia Kay Ferguson Cox, Virginia, IL, 1997.*
448. *The Cox Family History, compiled by Marcia Kay Ferguson Cox, Virginia, Illinois, 1979.*
449. *The Cox Family, History and Tradition, by Marcia Kay Ferguson Cox, Virginia, IL, 1997.*
450. *The Cox Family History, compiled by Marcia Kay Ferguson Cox, Virginia, Illinois, 1979.*
451. *The Cox Family, History and Tradition, by Marcia Kay Ferguson Cox, Virginia, IL, 1997.*
452. *The Cox Family History, compiled by Marcia Kay Ferguson Cox, Virginia, Illinois, 1979.*
453. *The Cox Family, History and Tradition, by Marcia Kay Ferguson Cox, Virginia, IL, 1997.*
454. *The Cox Family History, compiled by Marcia Kay Ferguson Cox, Virginia, Illinois, 1979.*
455. *The Cox Family, History and Tradition, by Marcia Kay Ferguson Cox, Virginia, IL, 1997.*
456. *The Cox Family History, compiled by Marcia Kay Ferguson Cox, Virginia, Illinois, 1979.*
457. *The Cox Family, History and Tradition, by Marcia Kay Ferguson Cox, Virginia, IL, 1997.*
458. *The Cox Family History, compiled by Marcia Kay Ferguson Cox, Virginia, Illinois, 1979.*
459. *The Cox Family, History and Tradition, by Marcia Kay Ferguson Cox, Virginia, IL, 1997.*
460. *Nancy Livingston, Molly573@email.msn.com, to Sue Damewood, July 6, 2001.*
461. Obituary of Sandra Kay Collins.
462. Betty Collins.
463. Obituary of Sandra Kay Collins.

464. Betty Collins.
465. Obituary of Sandra Kay Collins.
466. Betty Collins.
467. *The Cox Family History, compiled by Marcia Kay Ferguson Cox, Virginia, Illinois, 1979.*
468. *The Cox Family, History and Tradition, by Marcia Kay Ferguson Cox, Virginia, IL, 1997.*
469. *The Cox Family History, compiled by Marcia Kay Ferguson Cox, Virginia, Illinois, 1979.*
470. *The Cox Family, History and Tradition, by Marcia Kay Ferguson Cox, Virginia, IL, 1997.*
471. *The Cox Family History, compiled by Marcia Kay Ferguson Cox, Virginia, Illinois, 1979.*
472. *The Cox Family, History and Tradition, by Marcia Kay Ferguson Cox, Virginia, IL, 1997.*
473. *The Cox Family History, compiled by Marcia Kay Ferguson Cox, Virginia, Illinois, 1979.*
474. *The Cox Family, History and Tradition, by Marcia Kay Ferguson Cox, Virginia, IL, 1997.*
475. *The Cox Family History, compiled by Marcia Kay Ferguson Cox, Virginia, Illinois, 1979.*
476. *The Cox Family, History and Tradition, by Marcia Kay Ferguson Cox, Virginia, IL, 1997.*
477. *The Cox Family History, compiled by Marcia Kay Ferguson Cox, Virginia, Illinois, 1979.*
478. *The Cox Family, History and Tradition, by Marcia Kay Ferguson Cox, Virginia, IL, 1997.*
479. *The Cox Family History, compiled by Marcia Kay Ferguson Cox, Virginia, Illinois, 1979.*
480. *The Cox Family, History and Tradition, by Marcia Kay Ferguson Cox, Virginia, IL, 1997.*
481. *The Cox Family History, compiled by Marcia Kay Ferguson Cox, Virginia, Illinois, 1979.*
482. *The Cox Family, History and Tradition, by Marcia Kay Ferguson Cox, Virginia, IL, 1997.*
483. *The Cox Family History, compiled by Marcia Kay Ferguson Cox, Virginia, Illinois, 1979.*
484. *The Cox Family, History and Tradition, by Marcia Kay Ferguson Cox, Virginia, IL, 1997.*
485. *The Cox Family History, compiled by Marcia Kay Ferguson Cox, Virginia, Illinois, 1979.*
486. *The Cox Family, History and Tradition, by Marcia Kay Ferguson Cox, Virginia, IL, 1997.*
487. *The Cox Family History, compiled by Marcia Kay Ferguson Cox, Virginia, Illinois, 1979.*
488. *The Cox Family, History and Tradition, by Marcia Kay Ferguson Cox, Virginia, IL, 1997.*
489. *The Cox Family History, compiled by Marcia Kay Ferguson Cox, Virginia, Illinois, 1979.*
490. *The Cox Family, History and Tradition, by Marcia Kay Ferguson Cox, Virginia, IL, 1997.*
491. *The Cox Family History, compiled by Marcia Kay Ferguson Cox, Virginia, Illinois, 1979.*
492. *The Cox Family, History and Tradition, by Marcia Kay Ferguson Cox, Virginia, IL, 1997.*
493. *The Cox Family History, compiled by Marcia Kay Ferguson Cox, Virginia, Illinois, 1979.*
494. *The Cox Family, History and Tradition, by Marcia Kay Ferguson Cox, Virginia, IL, 1997.*
495. *The Cox Family History, compiled by Marcia Kay Ferguson Cox, Virginia, Illinois, 1979.*
496. *The Cox Family, History and Tradition, by Marcia Kay Ferguson Cox, Virginia, IL, 1997.*
497. *The Cox Family History, compiled by Marcia Kay Ferguson Cox, Virginia, Illinois, 1979.*
498. *The Cox Family, History and Tradition, by Marcia Kay Ferguson Cox, Virginia, IL, 1997.*
499. *The Cox Family History, compiled by Marcia Kay Ferguson Cox, Virginia, Illinois, 1979.*
500. *The Cox Family, History and Tradition, by Marcia Kay Ferguson Cox, Virginia, IL, 1997.*
501. *The Cox Family History, compiled by Marcia Kay Ferguson Cox, Virginia, Illinois, 1979.*
502. *The Cox Family, History and Tradition, by Marcia Kay Ferguson Cox, Virginia, IL, 1997.*
503. *The Cox Family History, compiled by Marcia Kay Ferguson Cox, Virginia, Illinois, 1979.*
504. *The Cox Family, History and Tradition, by Marcia Kay Ferguson Cox, Virginia, IL, 1997.*
505. *The Cox Family History, compiled by Marcia Kay Ferguson Cox, Virginia, Illinois, 1979.*
506. *The Cox Family, History and Tradition, by Marcia Kay Ferguson Cox, Virginia, IL, 1997.*
507. *The Cox Family History, compiled by Marcia Kay Ferguson Cox, Virginia, Illinois, 1979.*
508. *The Cox Family, History and Tradition, by Marcia Kay Ferguson Cox, Virginia, IL, 1997.*
509. *The Cox Family History, compiled by Marcia Kay Ferguson Cox, Virginia, Illinois, 1979.*
510. *The Cox Family, History and Tradition, by Marcia Kay Ferguson Cox, Virginia, IL, 1997.*
511. *The Cox Family History, compiled by Marcia Kay Ferguson Cox, Virginia, Illinois, 1979.*
512. *The Cox Family, History and Tradition, by Marcia Kay Ferguson Cox, Virginia, IL, 1997.*
513. *The Cox Family History, compiled by Marcia Kay Ferguson Cox, Virginia, Illinois, 1979.*
514. *The Cox Family, History and Tradition, by Marcia Kay Ferguson Cox, Virginia, IL, 1997.*
515. *The Cox Family History, compiled by Marcia Kay Ferguson Cox, Virginia, Illinois, 1979.*
516. *The Cox Family, History and Tradition, by Marcia Kay Ferguson Cox, Virginia, IL, 1997.*
517. *The Cox Family History, compiled by Marcia Kay Ferguson Cox, Virginia, Illinois, 1979.*
518. *The Cox Family, History and Tradition, by Marcia Kay Ferguson Cox, Virginia, IL, 1997.*
519. *The Cox Family History, compiled by Marcia Kay Ferguson Cox, Virginia, Illinois, 1979.*
520. *The Cox Family, History and Tradition, by Marcia Kay Ferguson Cox, Virginia, IL, 1997.*
521. *The Cox Family History, compiled by Marcia Kay Ferguson Cox, Virginia, Illinois, 1979.*
522. *The Cox Family, History and Tradition, by Marcia Kay Ferguson Cox, Virginia, IL, 1997.*
523. *The Cox Family History, compiled by Marcia Kay Ferguson Cox, Virginia, Illinois, 1979.*
524. *The Cox Family, History and Tradition, by Marcia Kay Ferguson Cox, Virginia, IL, 1997.*
525. *The Cox Family History, compiled by Marcia Kay Ferguson Cox, Virginia, Illinois, 1979.*
526. *The Cox Family, History and Tradition, by Marcia Kay Ferguson Cox, Virginia, IL, 1997.*
527. *The Cox Family History, compiled by Marcia Kay Ferguson Cox, Virginia, Illinois, 1979.*

528. *The Cox Family, History and Tradition, by Marcia Kay Ferguson Cox, Virginia, IL, 1997.*
529. *The Cox Family History, compiled by Marcia Kay Ferguson Cox, Virginia, Illinois, 1979.*
530. *The Cox Family, History and Tradition, by Marcia Kay Ferguson Cox, Virginia, IL, 1997.*
531. *The Cox Family History, compiled by Marcia Kay Ferguson Cox, Virginia, Illinois, 1979.*
532. *The Cox Family, History and Tradition, by Marcia Kay Ferguson Cox, Virginia, IL, 1997.*
533. *The Cox Family History, compiled by Marcia Kay Ferguson Cox, Virginia, Illinois, 1979.*
534. *The Cox Family, History and Tradition, by Marcia Kay Ferguson Cox, Virginia, IL, 1997.*
535. *The Cox Family History, compiled by Marcia Kay Ferguson Cox, Virginia, Illinois, 1979.*
536. *The Cox Family, History and Tradition, by Marcia Kay Ferguson Cox, Virginia, IL, 1997.*
537. *The Cox Family History, compiled by Marcia Kay Ferguson Cox, Virginia, Illinois, 1979.*
538. *The Cox Family, History and Tradition, by Marcia Kay Ferguson Cox, Virginia, IL, 1997.*
539. *The Cox Family History, compiled by Marcia Kay Ferguson Cox, Virginia, Illinois, 1979.*
540. *The Cox Family, History and Tradition, by Marcia Kay Ferguson Cox, Virginia, IL, 1997.*
541. *The Cox Family History, compiled by Marcia Kay Ferguson Cox, Virginia, Illinois, 1979.*
542. *The Cox Family, History and Tradition, by Marcia Kay Ferguson Cox, Virginia, IL, 1997.*
543. *The Cox Family History, compiled by Marcia Kay Ferguson Cox, Virginia, Illinois, 1979.*
544. *The Cox Family, History and Tradition, by Marcia Kay Ferguson Cox, Virginia, IL, 1997.*
545. *The Cox Family History, compiled by Marcia Kay Ferguson Cox, Virginia, Illinois, 1979.*
546. *The Cox Family, History and Tradition, by Marcia Kay Ferguson Cox, Virginia, IL, 1997.*
547. *The Cox Family History, compiled by Marcia Kay Ferguson Cox, Virginia, Illinois, 1979.*
548. *The Cox Family, History and Tradition, by Marcia Kay Ferguson Cox, Virginia, IL, 1997.*
549. *The Cox Family History, compiled by Marcia Kay Ferguson Cox, Virginia, Illinois, 1979.*
550. *The Cox Family, History and Tradition, by Marcia Kay Ferguson Cox, Virginia, IL, 1997.*
551. *The Cox Family History, compiled by Marcia Kay Ferguson Cox, Virginia, Illinois, 1979.*
552. *The Cox Family, History and Tradition, by Marcia Kay Ferguson Cox, Virginia, IL, 1997.*
553. *The Cox Family History, compiled by Marcia Kay Ferguson Cox, Virginia, Illinois, 1979.*
554. *The Cox Family, History and Tradition, by Marcia Kay Ferguson Cox, Virginia, IL, 1997.*
555. *The Cox Family History, compiled by Marcia Kay Ferguson Cox, Virginia, Illinois, 1979.*
556. *The Cox Family, History and Tradition, by Marcia Kay Ferguson Cox, Virginia, IL, 1997.*
557. *The Cox Family History, compiled by Marcia Kay Ferguson Cox, Virginia, Illinois, 1979.*
558. *The Cox Family, History and Tradition, by Marcia Kay Ferguson Cox, Virginia, IL, 1997.*
559. *The Cox Family History, compiled by Marcia Kay Ferguson Cox, Virginia, Illinois, 1979.*
560. *The Cox Family, History and Tradition, by Marcia Kay Ferguson Cox, Virginia, IL, 1997.*
561. *The Cox Family History, compiled by Marcia Kay Ferguson Cox, Virginia, Illinois, 1979.*
562. *The Cox Family, History and Tradition, by Marcia Kay Ferguson Cox, Virginia, IL, 1997.*
563. *The Cox Family History, compiled by Marcia Kay Ferguson Cox, Virginia, Illinois, 1979.*
564. *The Cox Family, History and Tradition, by Marcia Kay Ferguson Cox, Virginia, IL, 1997.*
565. *The Cox Family History, compiled by Marcia Kay Ferguson Cox, Virginia, Illinois, 1979.*
566. *The Cox Family, History and Tradition, by Marcia Kay Ferguson Cox, Virginia, IL, 1997.*
567. *The Cox Family History, compiled by Marcia Kay Ferguson Cox, Virginia, Illinois, 1979.*
568. *The Cox Family, History and Tradition, by Marcia Kay Ferguson Cox, Virginia, IL, 1997.*
569. *The Cox Family History, compiled by Marcia Kay Ferguson Cox, Virginia, Illinois, 1979.*
570. *The Cox Family, History and Tradition, by Marcia Kay Ferguson Cox, Virginia, IL, 1997.*
571. *The Cox Family History, compiled by Marcia Kay Ferguson Cox, Virginia, Illinois, 1979.*
572. *The Cox Family, History and Tradition, by Marcia Kay Ferguson Cox, Virginia, IL, 1997.*
573. *The Cox Family History, compiled by Marcia Kay Ferguson Cox, Virginia, Illinois, 1979.*
574. *The Cox Family, History and Tradition, by Marcia Kay Ferguson Cox, Virginia, IL, 1997.*
575. *The Cox Family History, compiled by Marcia Kay Ferguson Cox, Virginia, Illinois, 1979.*
576. *The Cox Family, History and Tradition, by Marcia Kay Ferguson Cox, Virginia, IL, 1997.*
577. *The Cox Family History, compiled by Marcia Kay Ferguson Cox, Virginia, Illinois, 1979.*
578. *The Cox Family, History and Tradition, by Marcia Kay Ferguson Cox, Virginia, IL, 1997.*
579. *The Cox Family History, compiled by Marcia Kay Ferguson Cox, Virginia, Illinois, 1979.*
580. *The Cox Family, History and Tradition, by Marcia Kay Ferguson Cox, Virginia, IL, 1997.*
581. *The Cox Family History, compiled by Marcia Kay Ferguson Cox, Virginia, Illinois, 1979.*
582. *The Cox Family, History and Tradition, by Marcia Kay Ferguson Cox, Virginia, IL, 1997.*
583. *The Cox Family History, compiled by Marcia Kay Ferguson Cox, Virginia, Illinois, 1979.*
584. *The Cox Family, History and Tradition, by Marcia Kay Ferguson Cox, Virginia, IL, 1997.*
585. *The Cox Family History, compiled by Marcia Kay Ferguson Cox, Virginia, Illinois, 1979.*
586. *The Cox Family, History and Tradition, by Marcia Kay Ferguson Cox, Virginia, IL, 1997.*
587. *The Cox Family History, compiled by Marcia Kay Ferguson Cox, Virginia, Illinois, 1979.*
588. *The Cox Family, History and Tradition, by Marcia Kay Ferguson Cox, Virginia, IL, 1997.*
589. *The Cox Family History, compiled by Marcia Kay Ferguson Cox, Virginia, Illinois, 1979.*
590. *The Cox Family, History and Tradition, by Marcia Kay Ferguson Cox, Virginia, IL, 1997.*
591. *The Cox Family History, compiled by Marcia Kay Ferguson Cox, Virginia, Illinois, 1979.*

592. *The Cox Family, History and Tradition, by Marcia Kay Ferguson Cox, Virginia, IL, 1997.*
593. *The Cox Family History, compiled by Marcia Kay Ferguson Cox, Virginia, Illinois, 1979.*
594. *The Cox Family, History and Tradition, by Marcia Kay Ferguson Cox, Virginia, IL, 1997.*
595. *The Cox Family History, compiled by Marcia Kay Ferguson Cox, Virginia, Illinois, 1979.*
596. *The Cox Family, History and Tradition, by Marcia Kay Ferguson Cox, Virginia, IL, 1997.*
597. *The Cox Family History, compiled by Marcia Kay Ferguson Cox, Virginia, Illinois, 1979.*
598. *The Cox Family, History and Tradition, by Marcia Kay Ferguson Cox, Virginia, IL, 1997.*
599. *The Cox Family History, compiled by Marcia Kay Ferguson Cox, Virginia, Illinois, 1979.*
600. *The Cox Family, History and Tradition, by Marcia Kay Ferguson Cox, Virginia, IL, 1997.*
601. *The Cox Family History, compiled by Marcia Kay Ferguson Cox, Virginia, Illinois, 1979.*
602. *The Cox Family, History and Tradition, by Marcia Kay Ferguson Cox, Virginia, IL, 1997.*
603. *The Cox Family History, compiled by Marcia Kay Ferguson Cox, Virginia, Illinois, 1979.*
604. *The Cox Family, History and Tradition, by Marcia Kay Ferguson Cox, Virginia, IL, 1997.*
605. *The Cox Family History, compiled by Marcia Kay Ferguson Cox, Virginia, Illinois, 1979.*
606. *The Cox Family, History and Tradition, by Marcia Kay Ferguson Cox, Virginia, IL, 1997.*
607. *The Cox Family History, compiled by Marcia Kay Ferguson Cox, Virginia, Illinois, 1979.*
608. *The Cox Family, History and Tradition, by Marcia Kay Ferguson Cox, Virginia, IL, 1997.*
609. *The Cox Family History, compiled by Marcia Kay Ferguson Cox, Virginia, Illinois, 1979.*
610. *The Cox Family, History and Tradition, by Marcia Kay Ferguson Cox, Virginia, IL, 1997.*
611. *The Cox Family History, compiled by Marcia Kay Ferguson Cox, Virginia, Illinois, 1979.*
612. *The Cox Family, History and Tradition, by Marcia Kay Ferguson Cox, Virginia, IL, 1997.*
613. *The Cox Family History, compiled by Marcia Kay Ferguson Cox, Virginia, Illinois, 1979.*
614. *The Cox Family, History and Tradition, by Marcia Kay Ferguson Cox, Virginia, IL, 1997.*
615. *Nancy Livingston to Sue Damewood, July 6, 2001.*
616. *Nancy Livingston, Molly573@email.msn.com, to Sue Damewood, July 6, 2001.*
617. Doris Stump.
618. *Nancy Livingston, Molly573@email.msn.com, to Sue Damewood, July 6, 2001.*
619. *Nancy Livingston to Sue Damewood, July 6, 2001.*
620. *Nancy Livingston, Molly573@email.msn.com, to Sue Damewood, July 6, 2001.*
621. *Nancy Livingston to Sue Damewood, July 6, 2001.*
622. *Nancy Livingston, Molly573@email.msn.com, to Sue Damewood, July 6, 2001.*
623. Doris Stump.
624. *Nancy Livingston, Molly573@email.msn.com, to Sue Damewood, July 6, 2001.*
625. Betty Murphy Davis.
626. *The Cox Family History, compiled by Marcia Kay Ferguson Cox, Virginia, Illinois, 1979.*
627. *The Cox Family, History and Tradition, by Marcia Kay Ferguson Cox, Virginia, IL, 1997.*
628. *The Cox Family History, compiled by Marcia Kay Ferguson Cox, Virginia, Illinois, 1979.*
629. *The Cox Family, History and Tradition, by Marcia Kay Ferguson Cox, Virginia, IL, 1997.*
630. *The Cox Family History, compiled by Marcia Kay Ferguson Cox, Virginia, Illinois, 1979.*
631. *The Cox Family, History and Tradition, by Marcia Kay Ferguson Cox, Virginia, IL, 1997.*
632. *The Cox Family History, compiled by Marcia Kay Ferguson Cox, Virginia, Illinois, 1979.*
633. *The Cox Family, History and Tradition, by Marcia Kay Ferguson Cox, Virginia, IL, 1997.*
634. *The Cox Family History, compiled by Marcia Kay Ferguson Cox, Virginia, Illinois, 1979.*
635. *The Cox Family, History and Tradition, by Marcia Kay Ferguson Cox, Virginia, IL, 1997.*
636. *The Cox Family History, compiled by Marcia Kay Ferguson Cox, Virginia, Illinois, 1979.*
637. *The Cox Family, History and Tradition, by Marcia Kay Ferguson Cox, Virginia, IL, 1997.*
638. *The Cox Family History, compiled by Marcia Kay Ferguson Cox, Virginia, Illinois, 1979.*
639. *The Cox Family, History and Tradition, by Marcia Kay Ferguson Cox, Virginia, IL, 1997.*
640. *The Cox Family History, compiled by Marcia Kay Ferguson Cox, Virginia, Illinois, 1979.*
641. *The Cox Family, History and Tradition, by Marcia Kay Ferguson Cox, Virginia, IL, 1997.*
642. *The Cox Family History, compiled by Marcia Kay Ferguson Cox, Virginia, Illinois, 1979.*
643. *The Cox Family, History and Tradition, by Marcia Kay Ferguson Cox, Virginia, IL, 1997.*
644. *The Cox Family History, compiled by Marcia Kay Ferguson Cox, Virginia, Illinois, 1979.*
645. *The Cox Family, History and Tradition, by Marcia Kay Ferguson Cox, Virginia, IL, 1997.*
646. *The Cox Family History, compiled by Marcia Kay Ferguson Cox, Virginia, Illinois, 1979.*
647. *The Cox Family, History and Tradition, by Marcia Kay Ferguson Cox, Virginia, IL, 1997.*
648. *The Cox Family History, compiled by Marcia Kay Ferguson Cox, Virginia, Illinois, 1979.*
649. *The Cox Family, History and Tradition, by Marcia Kay Ferguson Cox, Virginia, IL, 1997.*
650. *The Cox Family History, compiled by Marcia Kay Ferguson Cox, Virginia, Illinois, 1979.*
651. *The Cox Family, History and Tradition, by Marcia Kay Ferguson Cox, Virginia, IL, 1997.*
652. *The Cox Family History, compiled by Marcia Kay Ferguson Cox, Virginia, Illinois, 1979.*
653. *The Cox Family, History and Tradition, by Marcia Kay Ferguson Cox, Virginia, IL, 1997.*
654. *The Cox Family History, compiled by Marcia Kay Ferguson Cox, Virginia, Illinois, 1979.*
655. *The Cox Family, History and Tradition, by Marcia Kay Ferguson Cox, Virginia, IL, 1997.*

656. *The Cox Family History, compiled by Marcia Kay Ferguson Cox, Virginia, Illinois, 1979.*
657. *The Cox Family, History and Tradition, by Marcia Kay Ferguson Cox, Virginia, IL, 1997.*
658. *The Cox Family History, compiled by Marcia Kay Ferguson Cox, Virginia, Illinois, 1979.*
659. *The Cox Family, History and Tradition, by Marcia Kay Ferguson Cox, Virginia, IL, 1997.*
660. *The Cox Family History, compiled by Marcia Kay Ferguson Cox, Virginia, Illinois, 1979.*
661. *The Cox Family, History and Tradition, by Marcia Kay Ferguson Cox, Virginia, IL, 1997.*
662. *The Cox Family History, compiled by Marcia Kay Ferguson Cox, Virginia, Illinois, 1979.*
663. *The Cox Family, History and Tradition, by Marcia Kay Ferguson Cox, Virginia, IL, 1997.*
664. *The Cox Family History, compiled by Marcia Kay Ferguson Cox, Virginia, Illinois, 1979.*
665. *The Cox Family, History and Tradition, by Marcia Kay Ferguson Cox, Virginia, IL, 1997.*
666. *The Cox Family History, compiled by Marcia Kay Ferguson Cox, Virginia, Illinois, 1979.*
667. *The Cox Family, History and Tradition, by Marcia Kay Ferguson Cox, Virginia, IL, 1997.*
668. *The Cox Family History, compiled by Marcia Kay Ferguson Cox, Virginia, Illinois, 1979.*
669. *The Cox Family, History and Tradition, by Marcia Kay Ferguson Cox, Virginia, IL, 1997.*
670. *The Cox Family History, compiled by Marcia Kay Ferguson Cox, Virginia, Illinois, 1979.*
671. *The Cox Family, History and Tradition, by Marcia Kay Ferguson Cox, Virginia, IL, 1997.*
672. *Nancy Livingston, Molly573@email.msn.com, to Sue Damewood, July 6, 2001.*
673. Doris Stump.

Eady Bray Collins, wife of Sterling Collins

Family Record

Sterling Collins was Born on the 8th day of July A.D 1813.

Eady Bray was Born on the 25 day of December A.D

Sterling Collins and Eady Brayner Married on the 1st day of Oct A.D 183

Mary Jane Collins was Born on the day of May A.D 1842

Sarah Elizabeth Collins was Born on the 25. day of November A.D

Elen Catharine Collins was Born on the 30th day of May A.D 1844

Jason Collins was Born on the 9th day of August A.D

Martha Matilda Collins was Born on the 6. day of October A.D 1851.

Cornelia Dorothy Collins was Born on the day of November A.D. 1856

Collins was Born on the 14th A.D 1858

Harriet Isabela Collins was Born on the 24th day of May A.D

day of

George and Isabelle (Collins) Livingston

Sue (McCall) Moreland

Anna Belle McCall

Descendants of Father Collins

Generation No. 1

1. FATHER[1] COLLINS

Children of FATHER COLLINS are:

i. T.[2] COLLINS.

2. ii. WINFREY COLLINS, b. March 04, 1818, Thorn Hill, Grainger County, TN; d. February 27, 1908, Noeton (Grainger Co.), TN.

3. iii. EDMON COLLINS, b. 1828; d. February 09, 1907, Campton (Wolfe Co.), Ky.

Generation No. 2

2. WINFREY[2] COLLINS *(FATHER[1])* was born March 04, 1818 in Thorn Hill, Grainger County, TN[1], and died February 27, 1908 in Noeton (Grainger Co.), TN[2]. He married (1) RACHEL HICKMAN October 03, 1848 in Grainger County, TN[3]. She was born 1820 in Tennessee, and died 1865 in Grainger County, TN[4]. He married (2) MARY JANE COLLINS March 07, 1865 in Sneedville (Hancock Co.), TN by Rev. Starling Collins[4], daughter of STERLING COLLINS and EADY BRAY. She was born May 03, 1842 in Claiborne Co., TN[5], and died July 02, 1931 in Holston (Grainger Co.), TN[5].

Notes for WINFREY COLLINS:

Since I do not know at this time who Winfrey's parents were but do know that he had 2 brothers, I chose to use the words "Father Collins" as a name in order to include the information I knew about his brothers. Some think that his father was a full Cherokee Indian but this has not been proven. Others have spectulated that he may have been Melungeon. This has not been proven either.

Winfrey was a Pvt, Co. I, 4th Infantry Volunteers in the War with Mexico. He joined September 16, 1847, at Tazewell, TN, at age 22 and was discharged July 31, 1848, at Memphis, TN. He and his brother Edmond joined and were discharged on the same dates. Also, he was a Pvt, Co. C, 4th Tennessee Calvary (USA) in the Civil War. He enlisted on January 1, 1863, and was discharged on June 13, 1865, at Baton Rouge, LA. He was at the Battle of Stones River (Murfreesboro, TN) December 1862 to January 1863. Family members say he lost the use of one of his arms in the Civil War, but his pension papers do not indicate this.

He was described as being 5 ft 10 in. tall, fair complexion, sandy hair, and blue eyes.

Pension papers submitted by wife, Mary J., says he and Rachel divorced; however, pension papers submitted by Winfrey on February 28, 1899, says Rachel died in 1865. [A copy of these pension papers are included near the end of this book.]

The 1850 Grainger County census (taken August 31, 1850), shows Winford Collins, age 24, b. TN, a farmer; Rachael, age 30, b. TN; Houston, age 11, b. TN; and Sarah C., age 10/12, b. TN.

The 1860 Grainger County census shows Winfrey Collins, age 32, a farmer; Rachael, age 36, and Sarah C. M., age 11.

The 1880 Claiborne County census shows Winfrey Collins, age 54, farmer, b.TN, parents b. TN; Mary J., his wife, age 40, b. TN; Parriley R., a daughter, age 12; Marry E., a daughter, age 10; Martha A., age 8; James C., age 4; Francis, a daughter, age 2; and William J., age 2/12, born in March.

The 1890 Special Civil War Census says: Winfrey Collins, residence 3rd Civil District, Grainger Co., Pvt., Co. C, 4th Tenn. Calv. (USA); enlisted January 1, 1863; discharged June 13, 1865; Length of service, 2 years, 5 months, 12 days; Born March 13, 1826; died February 27, 1908; mailing address: Marshall's Ferry, Tenn.

The 1900 Grainger County census shows Winfrey Collins, age 73, born March 1827; Mary J., age 55, born May 1845; George, age 15, born September 1884; Newton, age 13, born August 1886; Hale, age 12, born February 1888; Martha Profitt, a daughter, age 25, born February 1875; Clay Profitt, a grandson, age 3, born October 1896; Dixie Profitt, a granddaughter, age 2, born August 1897; and Henrietta Profitt, a niece [which is an error], age 6, born January 1894.

The 1910 Grainger County census shows Mary J. Collins, age 67; George W. L., a son, age 24; Hale J., a son, age 21; Henrietta, a granddaughter, age 18; Clay Profitt, a grandson, age 14; Dixie Profitt, a granddaughter, age 12; and Pina Profitt, a granddaughter, age 8.

More About WINFREY COLLINS:
Burial: Adriel Cemetery in Grainger Co., TN

Notes for MARY JANE COLLINS:
The 1910 Grainger County, Tennessee, census shows Mary J. Collins, age 67; George W. L., son, age 24; Hale J., son, age 21; Henrietta, granddaughter, age 18; Clay Profitt, grandson, age 14; Dixie Profitt, granddaughter, age 12; and Pina Profitt, granddaughter, age 8.

The 1920 Grainger County, Tennessee, census (ED27-58, Sheet 8, Vol. 27) shows George Collins, 36 b. TN; and Mary Collins, mother, 76 b. TN.

Last Will and Testament of Mary J. Collins:
"I, Mary J. Collins, do make and publish this my last will and testament, hereby revoking and making void all others by me at any time made.

"First:

"I give and bequeath to Dixie Proffitt and Piney Proffitt all my household and kitchen furniture and house furnishings in the Old Winfry Collins home. Four beds and and bedding, safe, tables, cupboard, stoves, chairs, sewing machine, one pistol, and in general every article whatsoever kind in aforesaid house.

"Second:

"I give and bequeath to Dixie and Piney Proffitt all live stock that I own or may own including two milk cows and three calves or yearlings.

"In witness whereof I do to this my will, set my hand this the 23rd day of June, 1931.

her
Mary J. X Collins
mark
Noeton, Tennessee

"Signed and published in our presence, and we at the Testator's request and in her subscribed our names as witnesses.

"This June 23, 1931."

G. G. Moore
Noeton, Tenn.

Mrs. G. W. Livingston
Noeton, Tenn

More About MARY JANE COLLINS:
Burial: Adriel Cemetery in Grainger Co., TN

Children of WINFREY COLLINS and RACHEL HICKMAN are:

i. HOUSTON C. (HICKMAN)[3] COLLINS, b. 1839, Tennessee.

Notes for HOUSTON C. (HICKMAN) COLLINS:
He was a Pvt, Co. B, 1st L. Arty Bty (USA) in the Civil War. He was not on the 1890 Civil War census or any other Tennessee census.

ii. SARAH C. M. COLLINS, b. October 1849, Tennessee.

Children of WINFREY COLLINS and MARY COLLINS are:

4. iii. ALLIE VICTORIA[3] COLLINS, b. April 15, 1869, Bell County, Kentucky; d. January 25, 1908, Lawrence County, Illinois.

5. iv. MARY ELIZABETH JANE COLLINS, b. October 12, 1871, Grainger County, TN; d. June 16, 1956, Hamblen County, TN; buried in Adriel Missionary Baptist Church Cemetery.

6. v. MARTHA LINCOLN COLLINS, b. February 27, 1873; d. July 14, 1903, Grainger County, TN; buried in Adriel Missionary Bapt. Church Cemetery.

vi. JAMES CANBA COLLINS, b. February 22, 1875[6]; d. November 22, 1892, Grainger County, TN; buried in Adriel Missionary Bapt. Church Cemetery[6].

7. vii. FRANCES ELZIRY COLLINS, b. July 06, 1878, Tazewell (Claiborne Co.), TN; d. August 15, 1953, Virginia,

Illinois; buried in Walnut Ridge Cemetery, Virginia, IL.

8. viii. JOHN WILLIAM MCHENRY COLLINS, b. March 10, 1880; d. April 04, 1957, Hamblen County, TN; buried in Noe's Chapel Cemetery.

ix. GEORGE WINSTON LIVINGSTON COLLINS, b. August 28, 1882[6]; d. January 21, 1972, buried in Adriel Cemetery in Grainger Co., TN[6]; m. MATTIE M. CROSBY; b. December 03, 1872[6]; d. April 15, 1944, buried in Adriel Cemetery in Grainger Co., TN[6].

Notes for GEORGE WINSTON LIVINGSTON COLLINS:
The 1930 Grainger County, Tennessee, census (ED27-58, Sheet 8, Vol. 27) lists George Collins, 36 b. TN; and Mary Collins, mother, 76 b. TN.

More About GEORGE WINSTON LIVINGSTON COLLINS:
Miscellaneous: Had 2 stepchildren.

9. x. NEWTON FRANKLIN COLLINS, b. August 20, 1884; d. February 28, 1960, Chandlerville, IL; buried in Chandlerville Cemetery, Cass Co., IL.

10. xi. JAVAN HALE COLLINS, b. February 28, 1887; d. December 21, 1958, buried in Adriel Cemetery in Grainger Co., TN.

3. EDMON[2] COLLINS *(FATHER[1])* was born 1828, and died February 09, 1907 in Campton (Wolfe Co.), Ky[7]. He married MARY ELLROD[8] January 20, 1851 in Hancock County, TN[8]. She was born 1835.

Notes for EDMON COLLINS:

Edmond was a Pvt, Co. I, 4th Inf. in the War with Mexico. He and brother Winfrey joined September 16, 1847 at Tazewell, Tenn. He was 19 years of age. Edmond was transferred to Co. D as a sub for Rufus Morgan on September 30, 1847. He and Winfrey were discharged July 31, 1848, at Memphis.

He was a Corporal in Co. B, 50th Virginia Regt in the Confederate Army. He lost all his fingers on his left hand by a gunshot wound at the Battle of Gettsburg in July 1863. Then he enlisted on October 10, 1863, and served as a Pvt, Co. A, 9th Tennessee Cavalry (USA) in the Civil War. He was discharged September 11, 1865. He received a pension of $12 per month for his service in the Mexican War. On February 4, 1893, he applied for more pension on the basis of his disability because in 1874 he broke a muscle on the inside of his right arm above his elbow and was totally unable to do manual labor. It was also stated that he had to depend on his son Wiley for support.

According to his pension application, he was in Claiborne County, Tenn, in 1849, and 1855; in Lee County, Virginia, about 1860 and 1861; and in Wolfe County, Ky. from 1860 until the time of the application. They were on the Claiborne County, Tenn., census in 1860. They moved to Wolfe County, Ky., about 1866.

According to his pension application, he married Mary Ellrod on Jan. 20, 1851 in Hancock County, Tenn. This was his first marriage. [A copy of these pension papers are included near the end of this book.]

The 1860 Claiborne County, Tennessee, census shows Edmon Collins, age 32, b. TN; Mary, age 25; Wiley H., age 6; James H., age 3; and Martha, age 6/12.

Children of EDMON COLLINS and MARY ELLROD are:

i. WILEY H.[3] COLLINS, b. September 02, 1853, Tennessee[8].
ii. JAMES H. COLLINS, b. 1857, Tennessee.
iii. MARTHA COLLINS, b. January 03, 1859, Tennessee[8].

Generation No. 3

4. ALLIE VICTORIA[3] COLLINS *(WINFREY[2], FATHER[1])* was born April 15, 1869 in Bell County, Kentucky[9], and died January 25, 1908 in Lawrence County, Illinois[10]. She married JAMES C. EAGLE May 07, 1886 in Claiborne County, TN[10]. He was born June 09, 1837 in Tazewell County, Virginia[10], and died May 07, 1918 in Lawrence County, Illinois[10].

More About ALLIE VICTORIA COLLINS:
Burial: May Chapel Cemetery[10]

Notes for JAMES C. EAGLE:

The 1900 Hamblen County, Fifth District, Tennessee, census lists James C. Eagle, June 1840, age 59, b. VA; Alie, wife, April 1867, age 33, b. KY; William B., son, December 1887, age 12, b. TN; Mandlee, daughter,

August 1890, age 9, b. TN; Lavana, daughter, November 1892, age 7, b. TN; Laura, daughter, November 1894, age 5, b. TN; James F., son, July 1896, age 3, b. TN; Zenom L., son, November 1899, age 6/12, b. TN; and Everett Hill, grandson, June 1888, age 11, b. TN.

More About JAMES C. EAGLE:
Burial: May Chapel Cemetery[10]

Children of ALLIE COLLINS and JAMES EAGLE are:

11. i. WILLIAM BRADLEY[4] EAGLE, b. December 07, 1887, Claiborne Counnty, Tennessee; d. May 26, 1971, Lawrence County, Illinois.
12. ii. MAUD D. LEE EAGLE, b. July 25, 1890, Grainger County, Tennessee; d. December 12, 1972, Lawrence County, Illinois.
13. iii. LAUNA EAGLE, b. November 08, 1892, Grainger County, Tennessee; d. September 09, 1965.
14. iv. LEURA EMMA EAGLE, b. November 17, 1894, Grainger County, Tennessee; d. May 10, 1965, Illinois.
15. v. JAMES FRANKLIN EAGLE, b. July 12, 1896, Grainger County, Tennessee; d. September 02, 1922, Lawrence County, Illinois.
16. vi. ZENON L. EAGLE, b. November 29, 1899, Hamblen County, Tennessee.
17. vii. VIRGINIA EAGLE, b. March 28, 1903, Grainger County, Tennessee; d. March 19, 1995, Lawrence County, Illinois.

5. MARY ELIZABETH JANE[3] COLLINS *(WINFREY[2], FATHER[1])* was born October 12, 1871 in Grainger County, TN[11], and died June 16, 1956 in Hamblen County, TN; buried in Adriel Missionary Baptist Church Cemetery[11]. She married WILLIAM THOMAS PATTON "BILL" MURPHY November 14, 1897 in Grainger Co., TN[12], son of ? MURPHY. He was born August 12, 1861 in Scott County, VA[13], and died March 14, 1937 in Grainger County, TN; buried in Adriel Missionary Baptist Church Cemetery[13].

Notes for WILLIAM THOMAS PATTON "BILL" MURPHY:

The 1900 census says born December 1875. Tombstone says August 12, 1861. The 1910 census says born 1861. The 1920 census says born 1855. A son said his father was born on Big Moccasin Creek, 20 miles north of Gate City (Scott County), Va.

He was originally buried in Rocky Summit Cemetery but was moved to Adriel Cemetery when Cherokee Lake was built.

Family stories have it that he was an only child and that his mother died in childbirth and his father died shortly after. He was raised by grandparents (don't know which side of the family) and that he came to Tennessee at age 18 to see his "Aunt Mary Rich". It has also been told that either his parents or his grandparents (don't know which) came from Ireland. However, his wife told a daughter-in-law that his mother contacted them after they were married and wanted him to come back to Virginia to see her. It supposedly had something to do with some property, but he would not go. So it appears his mother did not die in childbirth, or was it a grandmother who wanted him to come back? A check of property transfers in Scott County, Virginia, has not yielded any light on this matter. Another family member said they had heard that "he was gypped out of some property."

There is a possibility that his father died in the Civil War, but without a name to go on, it would be almost impossible to check. Relatives says his mother's name was Mary. The only Mary in Scott County, VA, in 1900 was single and told the census taker she had never had any children.

I (Sue Damewood) believe that he was an illegitimate child of Mary E. "Polly" Murphy, the daughter of Stephen Murphy, and not a nephew of hers. Polly had a son, Jay Sullivan, who was raised by her father and who took the Murphy name. It was he who inherited the property of Stephen Murphy. Could this be the property that relatives say Grandpa was gipped out of?

Who he stayed with in Scott County, Virginia, until he was 18 is a mystery--- he does not appear on the census there at any time.

Because I have no proof, in this genealogy I leave his father as a mystery (?) who would have been a brother of Mary E. "Polly" Murphy.

The 1900 Hawkins County, Tennessee, census was taken on June 12, 1900, and he was living in the 12th District South of Stage Road. It shows Thomas Murphy, born December 1875, age 24, b. VA, father b. VA, mother b. VA; Mary E., his wife, b. October 1869, age 30, b. TN; Riley R., a son, b. October 1898, age 1, b. TN; and Farney M., a daughter, b. December 1899, age 5/12, b. TN. They indicated on this census that they had been married 3 years.

The 1910 Hawkins County census shows William Murphy, age 49, b. VA; Mary, his wife, age 40; Riley, a son, age 13; Fancy, a daughter, age 11; William, a son, age 9, Jane, a daughter, age 7; Lee, a son, age 6; George, a son, age 4; Dellia, a daughter, age 2, and Andrew, a son, age 2/12.

The 1920 Hamblen County census shows William Murphy, age 65, b. VA; Mary, his wife, age 50, b. TN; Riley, a son, age 19, b. TN; Fancy, a daughter, age 18, b. TN; Arthur, a son, age 17, b. TN; Jannie, a daughter, age 16, b. TN; Lee, a son, age 15, b. TN; Georgie, a son, age 13, b. TN; Della Mae, a daughter, age 10, b. TN; Weaver, a son, age 9, b. TN; Thomas H., a son, age 7, b. TN, Gladys, a daughter, age 4-6/12, b. TN; and Mosco, a son, age 1-1/12, b. TN.

The 1930 Knox County, Tennessee, census (District 2, Riverside Drive, ED70, Sheet 332, Vol. 54, page 16B) lists William Murphy, 52, age 32 at first marriage, b. VA, parents born Virginia, laborer at dairy farm; Mary, wife, 50, age 30 at first marriage; Lee S., son, 21; Weaver, son, 19; Hurdle, son, 16; Gladys, daughter, 14; and E. Masco, son, 12. They were paying $7 per month rent. He indicated that he could read and write.

Children of MARY COLLINS and WILLIAM MURPHY are:

18. i. HENRIETTA[4] COLLINS, b. January 18, 1893, Tennessee; d. March 09, 1984, Bean Station, TN.
19. ii. RILEY ROSS MURPHY, b. October 21, 1898, Hawkins County, TN; d. September 29, 1943, Hamblen County, TN.
20. iii. FANCY "FRANCES" AMERICA MURPHY, b. December 10, 1899, Hawkins County, TN; d. July 30, 1990, Fort Wayne, IN.
iv. WILLIE ARTHUR MURPHY, b. June 20, 1901, Grainger County, TN[14]; d. June 19, 1938, Hamblen County, TN of throat cancer[14].

Notes for WILLIE ARTHUR MURPHY:
Arthur was first buried in Rocky Summit Cemetery and moved to Adriel Cemetery when Cherokee Lake was built. Family members say that when they started to move his casket, it was so heavy that they opened it and found he had turned to stone. He never married; however, he dated Nancy Dyer (sister of Martha, who married his brother Lee) for several years. She never married after his death.

More About WILLIE ARTHUR MURPHY:
Burial: Adriel Missionary Baptist Church Cemetery

21. v. BETTY JEANETTE "JANIE" MURPHY, b. November 16, 1902, Hawkins County, TN; d. October 14, 1981, Knoxville, Tenn. of a heart attack.
22. vi. LEE SYLVESTER MURPHY, b. May 20, 1904; d. February 09, 1979, Knoxville, Tenn.
23. vii. GEORGE WINFORD MURPHY, b. January 14, 1906, Hawkins County, TN; d. June 20, 1982, Hamblen County, TN.
24. viii. DELLA MAE MURPHY, b. February 05, 1908; d. July 11, 1976, Brazil, Ind.; buried in Brazil, In, but not in same cemetery as Everett..
25. ix. GRACIE WEAVER MURPHY, b. February 04, 1911; d. March 27, 1966, Crossville, TN.
26. x. THOMAS HURTLE MURPHY, b. May 08, 1912, Mooresburg, Hawkins County, TN; d. December 07, 1964, Hamblen County, TN.
xi. GLADYS VICTORIA MURPHY, b. October 03, 1915; d. February 11, 1991, Jefferson City (Jefferson Co.), TN; m. CLAUDE WILBUR KIMBROUGH, May 23, 1954, Hamblen County, TN by Rev. J. C. Hopkins[15]; b. September 24, 1916; d. April 22, 1981, Jefferson County, Tenn.

Notes for GLADYS VICTORIA MURPHY:
She was living at home in Knox County, Tennessee, in 1930.

More About GLADYS VICTORIA MURPHY:
Burial: Ebenezer Cemetery in Jefferson Co., TN

More About CLAUDE WILBUR KIMBROUGH:
Burial: Ebenezer Cemetery in Jefferson Co., TN

27. xii. EMULAUS MOSCO MURPHY, b. February 20, 1918, Tennessee; d. November 16, 1982, Morristown (Hamblen County), TN.

6. MARTHA LINCOLN[3] COLLINS *(WINFREY[2], FATHER[1])* was born February 27, 1873, and died July 14, 1903 in Grainger County, TN; buried in Adriel Missionary Bapt. Church Cemetery. She married CLAY PROFITT.

Children of MARTHA COLLINS and CLAY PROFITT are:

i. WILLIAM CLAY[4] PROFITT, b. October 28, 1895; d. February 07, 1911, Grainger County, TN; buried in Adriel Missionary Bapt. Church Cemetery.
ii. DIXIE LEAR PROFITT, b. August 04, 1899; d. May 27, 1974, Grainger County, TN; buried in Jarnagin Cemetery in Hamblen Co., TN.

28. iii. PINEY JANE PROFITT, b. July 31, 1901; d. February 24, 1977, Grainger County, TN; buried in Jarnagin Cemetery in Hamblen Co., TN.

7. FRANCES ELZIRY[3] COLLINS *(WINFREY[2], FATHER[1])* was born July 06, 1878 in Tazewell (Claiborne Co.), TN[16], and died August 15, 1953 in Virginia, Illinois; buried in Walnut Ridge Cemetery, Virginia, IL[17]. She married JOHN HENRY COX[17] February 04, 1892 in Tazewell (Claiborne Co.), TN[17], son of WILLIAM COX and SARAH CHANEY. He was born June 30, 1875 in Morristown (Hamblen County), TN[17], and died May 26, 1938 in Virginia, Illinois; buried in Walnut Ridge Cemetery, Virginia, IL[17].

Notes for FRANCES ELZIRY COLLINS:

The 1900 Hamblen County, Tennessee gives her birthdate as September 1879.

Notes for JOHN HENRY COX:

The 1900 Hamblen County, Tennessee census lists John H. Cox, June 1875, age 24, b. TN; Frances, wife, September 1879, age 21, b. TN; Coca, daughter, April 1896, age 4, b. TN; James, son, July 1897, age 2, b. TN; and Lewis, son, January 1899, age 1, b. TN.

The 1920 Cass County, Illinois, census (Chandlerville, ED22, p. 2B) lists John H. Cox, 44 b. TN; Francis, wife 41 b. TN; Coca, daughter, 23 b. TN; James, son, 22 b. TN; Louis, son, 20 b. TN; Myrtle, daughter, 18 b. TN; Javan, son, 16 b. TN; Claude, son, 11 b. IL; Delbert, son, 8 b. IL; Raymond, son, 6 b. IL; Ruth, daughter, 4-3/12 b. IL; and Freida, daughter, 1-11/12 b. IL.

Children of FRANCES COLLINS and JOHN COX are:

29. i. COCA "COKIE"[4] COX, b. April 16, 1896, Morristown (Hamblen County), TN; d. January 26, 1958, Virginia, Illinois; buried in Walnut Ridge Cemetery, Virginia, IL.
    ii. JAMES WILLIAM COX[17], b. July 06, 1897, Morristown (Hamblen County), TN[17]; d. May 11, 1976, Virginia, Illinois; buried in Walnut Ridge Cemetery, Virginia, IL[17]; m. LURA E. LEWIS[17]; b. 1888[17]; d. 1946, Illinois; buried in Walnut Ridge Cemetery, Virginia, IL[17].
30. iii. LOUIS NAPOLEON COX, b. January 29, 1899, Morristown (Hamblen County), TN; d. October 13, 1968, Virginia, Illinois; buried in Walnut Ridge Cemetery, Virginia, IL.
31. iv. MYRTLE JANE COX, b. August 15, 1901, Morristown (Hamblen County), TN; d. February 23, 1935, Cass County, Ill.; buried in Chandlerville Cemetery, Cass Co., Ill..
32. v. JAVAN HALE COX, b. September 10, 1903, Morristown (Hamblen County), TN; d. June 06, 1993, Havana, IL; buried in Laurel Hill Cemetery, Havana, IL.
33. vi. CLAUDE HAMILTON COX, b. July 04, 1908, Virginia, Cass County, IL; d. September 30, 1964, Illinois; buried in Walnut Ridge Cemetery, Virginia, IL.
34. vii. DELBERT ROBERT COX, b. September 28, 1911, Salem, Dent County, MO; d. June 18, 1980, Cass County, IL.
35. viii. RAYMOND ALLEN COX, b. August 20, 1913, Virginia, Cass County, IL; d. May 02, 1997, Chandlerville, IL of a heart attack.
36. ix. RUTH ADELINE COX, b. November 01, 1914, Virginia, Cass County, IL; d. April 27, 1998, Walnut Ridge, IL; buried in Oak Ridge Cemetry.
37. x. FREDA MARIE COX, b. January 13, 1918, Virginia, Cass County, IL.
38. xi. JOHN ROBERT COX, b. July 22, 1920, Virginia, Cass County, IL.
39. xii. PAULINE FRANCES COX, b. March 15, 1923, Virginia, Cass County, IL.

8. JOHN WILLIAM MCHENRY[3] COLLINS *(WINFREY[2], FATHER[1])* was born March 10, 1880, and died April 04, 1957 in Hamblen County, TN; buried in Noe's Chapel Cemetery[18]. He married CORDIE K. MEDLIN. She was born March 08, 1875, and died March 02, 1961 in Hamblen County, TN; buried in Noe's Chapel Cemetery.

Notes for JOHN WILLIAM MCHENRY COLLINS:

The 1910 Hamblen County, Tennessee, census shows John W. Collins, age 30; Cordie, wife, age 30; Montana, daughter, age 9; Maggie, daughter, age 7; Jennie, daughter, age 5; and ben, son, age 1-5/12.

The 1920 Hamblen County, Tennessee, census ED29-60, Sheet 8, Vol. 21) shows John Collins, age 40, b. TN; Cordie, wife, age 44, b. TN; Montana, daughter, age 19, b. TN; Maggie M., daughter, 17 b. TN; Jennie, daughter, 14 b. TN; Ben, son, age 12, b. TN; and Howard, son, age 9, b. TN.

Children of JOHN COLLINS and CORDIE MEDLIN are:

40. i. MONTANA "TANA"[4] COLLINS, b. August 27, 1900, Tennessee; d. February 1974, Morristown, Hamblen County, TN.
    ii. MARGARET "MAGGIE" COLLINS, b. 1903, Tennessee[19]; d. Tennessee; buried in Noe's Chapel Cemetery; m.

HARVEY WHITTINGTON; d. 1957, Tennessee; buried in Noe's Chapel Cemetery, Hamblen Co., TN.

Notes for MARGARET "MAGGIE" COLLINS:
She was living at home in Hamblen County, Tennessee, in 1920.

41. iii. VIRGINIA "JENNIE" FAYE COLLINS, b. November 01, 1904, Tennessee; d. May 1987, Morristown, Hamblen County, TN.
42. iv. BEN REUBEN COLLINS, b. November 04, 1908, Tennessee; d. September 24, 2001, Morristown, Hamblen County, TN.
43. v. HOWARD COLLINS, b. April 30, 1911, Tennessee.

9. NEWTON FRANKLIN[3] COLLINS *(WINFREY[2], FATHER[1])* was born August 20, 1884, and died February 28, 1960 in Chandlerville, IL; buried in Chandlerville Cemetery, Cass Co., IL. He married FLORA SIMMONS March 19, 1908 in Grainger County, TN[20]. She was born August 06, 1888, and died July 19, 1983 in Kilbourne, Ill.; buried in Chandlerville Cemetery, Cass Co., IL.

Notes for NEWTON FRANKLIN COLLINS:
The 1910 Grainger County, Tennessee, census shows Newton F. Collins, age 23; and Flora, wife, age 19.

Children of NEWTON COLLINS and FLORA SIMMONS are:

i. LINDA (LIDA) MAE[4] COLLINS, b. January 07, 1910, Grainger County, TN[21]; d. February 04, 1910, Grainger County, TN; buried in Adriel Missionary Bapt. Church Cemetery.
ii. DEWEY (DIZEY) NELSON COLLINS, b. January 07, 1910, Grainger County, TN[21]; d. March 1910, Grainger County, TN; buried in Adriel Missionary Bapt. Church Cemetery.
44. iii. ANNIE COLLINS, b. Tennessee; d. 1991, South Dakota.
45. iv. ALFRED M. COLLINS, b. March 10, 1917, Newton (Grainger Co.), Tenn..
46. v. MARY E. COLLINS, b. August 08, 1919; d. August 02, 1998, Winter Haven, Polk County, Florida; body was cremated.
vi. HUBERT JOSEPH COLLINS, b. 1921; d. January 1958, Killed while cutting timber; buried in Chandlerville Cemetery, Cass Co., Ill.; m. DOROTHY EVERHART.
vii. WILLIAM GLEN COLLINS, b. July 11, 1925; d. November 18, 1958, Committed suicide; buried in Chandlerville Cemetery, Cass Co., IL.

More About WILLIAM GLEN COLLINS:
Military service: Pvt, 1632 Service Unit, WWI

47. viii. RUBY R. COLLINS, b. June 03, 1923, Chandlerville, IL; d. October 08, 2001, Kilborne, Mason County, IL.
48. ix. GENE COLLINS, b. 1931; d. 1957, Committed suicide; buried in Chandlerville Cemetery, Cass Co., IL.
x. HAZEL COLLINS, d. Unknown, died young.
xi. BABY COLLINS, d. Unknown, Buried in Chandlerville Cemetery, Cass Co., IL.
xii. BABY COLLINS, d. Unknown, Buried in Chandlerville Cemetery, Cass Co., IL.
49. xiii. AGNES JANE COLLINS, b. May 26, 1928, Cass Co., Ill.; d. November 27, 1987, Springfield, Ill.; buried in Chandlerville Cemetery, Cass Co., IL.
xiv. BABY COLLINS, d. Unknown, Buried in Chandlerville Cemetery, Cass Co., IL.
xv. BABY COLLINS, d. Unknown, Buried in Chandlerville Cemetery, Cass Co., IL.

10. JAVAN HALE[3] COLLINS *(WINFREY[2], FATHER[1])* was born February 28, 1887[21], and died December 21, 1958 in buried in Adriel Cemetery in Grainger Co., TN[21]. He married MYRTLE DAVIS. She was born May 30, 1903[21], and died March 17, 1938 in buried in Adriel Cemetery in Grainger Co., TN[21].

Children of JAVAN COLLINS and MYRTLE DAVIS are:

i. HERSHEL[4] COLLINS[21], b. 1921; d. 1921, Infant; buried in Adriel Cemetery in Grainger Co., TN[21].
50. ii. VAUGHNEE COLLINS, b. May 20, 1922.
iii. GLADYS COLLINS[21], b. 1926; d. October 04, 1926, Infant; buried in Adriel Cemetery in Grainger Co., TN[21].
iv. SUSAN COLLINS[21], b. 1926; d. October 04, 1926, Infant; buried in Adriel Cemetery in Grainger Co., TN[21].
51. v. REV. HENRY ROY "JOHN" COLLINS, b. September 27, 1927, Grainger County, TN.
vi. LEONARD COLLINS[21], b. January 04, 1930, Grainger County, TN[22]; d. January 04, 1930, Grainger County, TN; buried in Adriel Missionary Bapt. Church Cemetery[23].
vii. RUBY JANE COLLINS[24], b. August 21, 1931, Grainger County, TN[25]; d. October 13, 1931, Grainger County, TN of whooping cough; buried in Adriel Cemetery[26].

Generation No. 4

11. WILLIAM BRADLEY[4] EAGLE *(ALLIE VICTORIA[3] COLLINS, WINFREY[2], FATHER[1])*[27] was born December 07, 1887 in Claiborne Counnty, Tennessee[27], and died May 26, 1971 in Lawrence County, Illinois[27]. He married MAUDE BERNICE BATHE[27] April 04, 1920 in Lawrence County, IL[27].

More About WILLIAM BRADLEY EAGLE:
Burial: Lawrenceville Cemetery[27]

Children of WILLIAM EAGLE and MAUDE BATHE are:
- i. EMMETT RUBEN[5] EAGLE[27], b. February 11, 1924, Crawford County, IL[27]; m. BESSIE HARLAN[27].
- 52. ii. BECCA JEAN EAGLE, b. December 01, 1933, Flat Rock, IL.

12. MAUD D. LEE[4] EAGLE *(ALLIE VICTORIA[3] COLLINS, WINFREY[2], FATHER[1])*[27] was born July 25, 1890 in Grainger County, Tennessee[27], and died December 12, 1972 in Lawrence County, Illinois[27]. She married FRANK F. RUSHING[27] September 05, 1918 in Lawrence County, IL[27]. He was born July 07, 1893[27], and died July 1980 in Lawrenceville, Lawrence County, IL[28].

More About MAUD D. LEE EAGLE:
Burial: May Chapel Cemetery[29]

More About FRANK F. RUSHING:
Burial: May Chapel Cemetery[29]

childrens surname should be 'Rushing'

Children of MAUD EAGLE and FRANK RUSHING are:
- i. ANNA MAE[5] EAGLE[29], b. January 18, 1906, Lawrence County, Illinois[29]; d. October 22, 1986, Lawrence County, Illinois[29]; m. HERSHEL CARTER[29], October 20, 1921[29].
- ii. LETHA THELMA RUSHING[29], b. March 16, 1919[29]; m. WALLACE HUMPHREYS[29], September 03, 1940[29]; d. Unknown[29].
- iii. EARL FRANKLIN EAGLE[29], b. December 18, 1920, Lawrence County, Illinois[29]; m. MARY ELIZABETH MCDONALD[29], April 27, 1943[29]; b. May 09, 1915, Lawrence County, Illinois[29].
- 53. iv. JAMES WILLIAM EAGLE, b. August 28, 1922, Lawrence County, Illinois.
- v. BETTY MAE ANGALINE EAGLE[29], b. August 18, 1924, Lawrence County, Illinois[29]; m. FELIX STANKER[29], October 12, 1942[29].
- 54. vi. CECIL LEON EAGLE, b. November 20, 1926, Lawrence County, Illinois.
- vii. MARY LEE EAGLE[29], b. June 27, 1933, Lawrence County, Illinois[29]; m. ? JONES[29].

13. LAUNA[4] EAGLE *(ALLIE VICTORIA[3] COLLINS, WINFREY[2], FATHER[1])*[29] was born November 08, 1892 in Grainger County, Tennessee[29], and died September 09, 1965[29]. She married HARRY ORAL RILEY[29] July 26, 1919 in Knox County, IN[29]. He was born March 05, 1887 in Lawrence County, Illinois[29], and died October 02, 1978 in Iowa[29].

Children of LAUNA EAGLE and HARRY RILEY are:
- i. JAMES WILBUR[5] RILEY[29], b. December 13, 1910, Lawrence County, Illinois[29].
- ii. WILBUR BRADLEY RILEY[29], b. July 28, 1912[29].
- iii. ALLIE LORENE RILEY[29], b. February 22, 1915[29]; m. THOMAS MCCULLOUGH[29].
- iv. ORAL HARRY RILEY[29], b. January 14, 1919[29]; m. ELENORA SCHORKE[29], December 05, 1937[29].
- v. DOROTHY MAE RILEY[29], b. Iowa[29]; m. VINCENT A. BOLDIN[29].
- vi. HELEN VIRGINIA RILEY[29], b. December 31, 1918[29]; d. November 22, 1981[29].
- vii. MARYALYCE RILEY[29], b. June 20, 1923, Iowa[29].
- viii. GEORGE LEROY RILEY, b. June 01, 1926.
- ix. ADA MARIE RILEY[29], b. October 07, 1927, Iowa[29]; m. ARTHUR A. HELKENN[29], November 23, 1949[29].

14. LEURA EMMA[4] EAGLE *(ALLIE VICTORIA[3] COLLINS, WINFREY[2], FATHER[1])*[29] was born November 17, 1894 in Grainger County, Tennessee[29], and died May 10, 1965 in Illinois[29]. She married ALBERT THOMAS WALTON[29] December 25, 1916 in Knox County, IN[29]. He was born January 22, 1889[30], and died May 01, 1969[30].

More About LEURA EMMA EAGLE:
Burial: Walnut Ridge Cemetery, Virginia, IL[31]

Children of LEURA EAGLE and ALBERT WALTON are:

55. i. ARTHUR BRADLEY[5] WALTON, b. September 29, 1917; d. January 10, 1983, Rushville, Schuyler County, IL.
56. ii. FRANCES PAULINE WALTON, b. January 23, 1920.
57. iii. HELEN LAURA WALTON, b. August 14, 1921; d. January 11, 2001, Canton, Fulton County, IL.
58. iv. MABEL VIRGINIA WALTON, b. May 27, 1925; d. August 08, 1945.
59. v. ETHEL LUCILLE WALTON, b. February 01, 1927.
60. vi. ALBERT PAUL WALTON, b. April 15, 1929.
61. vii. MARION GLEN WALTON, b. March 26, 1931; d. November 30, 1994.
viii. INFANT WALTON[32], b. December 27, 1932[32]; d. 1932.

More About INFANT WALTON:
Burial: Beardstown Cemetery[32]

62. ix. ANNA ELLEN WALTON, b. May 11, 1934.
63. x. BETTY MAE WALTON, b. March 18, 1936.

15. JAMES FRANKLIN[4] EAGLE *(ALLIE VICTORIA[3] COLLINS, WINFREY[2], FATHER[1])*[33] was born July 12, 1896 in Grainger County, Tennessee[33], and died September 02, 1922 in Lawrence County, Illinois[33]. He married EDNA PELHAM[33] December 23, 1916 in Knox County, IN[33]. She was born January 03, 1899[33].

More About JAMES FRANKLIN EAGLE:
Burial: May Chapel Cemetery[33]

Children of JAMES EAGLE and EDNA PELHAM are:
i. JAMES[5] EAGLE[33], b. July 16, 1917[33].
ii. ROBERT EDWARD EAGLE[33], b. June 21, 1919[33].
iii. KENNETH HARLAN EAGLE[33], b. March 19, 1923[33]; d. August 01, 1988[33].
iv. IMOGENE EAGLE[33].

16. ZENON L.[4] EAGLE *(ALLIE VICTORIA[3] COLLINS, WINFREY[2], FATHER[1])*[33] was born November 29, 1899 in Hamblen County, Tennessee[33]. He married NANCY MAY HEATH[33] December 06, 1919 in Knox County, IN[33]. She was born June 19, 1903[33], and died November 19, 1980[33].

More About NANCY MAY HEATH:
Burial: Lawrenceville Cemetery[33]

Children of ZENON EAGLE and NANCY HEATH are:
64. i. ZENON RAY[5] EAGLE, b. January 05, 1921, Lawrence County, Illinois; d. November 1977, Yuma, Arizona.
65. ii. OPAL LORENE EAGLE, b. September 15, 1922, Lawrence County, Illinois; d. April 13, 1989, Lawrenceville, Lawrence County, IL.
66. iii. CHARLES BENTON EAGLE, b. March 26, 1925, Lawrence County, Illinois.
67. iv. ALLIE PAULINE EAGLE, b. December 17, 1926, Lawrence County, Illinois; d. July 1992, Denver, Jefferson County, CO.
68. v. VIRGINIA LEE EAGLE, b. July 31, 1936, Lawrence County, Illinois.

17. VIRGINIA[4] EAGLE *(ALLIE VICTORIA[3] COLLINS, WINFREY[2], FATHER[1])*[33] was born March 28, 1903 in Grainger County, Tennessee[33], and died March 19, 1995 in Lawrence County, Illinois[33]. She married THOMAS WILLIAM TEWELL[33] April 30, 1926 in Wabash County, IL[33]. He was born January 24, 1901 in Wabash County, IL[33].

More About VIRGINIA EAGLE:
Burial: Lawrenceville Cemetery[33]

Children of VIRGINIA EAGLE and THOMAS TEWELL are:
69. i. HAZEL ETTA[5] EAGLE, b. December 20, 1920, Lawrence County, Illinois; d. July 03, 2000, Hayward, Alameda County, CA.
70. ii. ALLIE JANE TEWELL, b. August 07, 1926, Lawrence County, Illinois.
iii. VIRGINIA ELLEN TEWELL[33], b. June 29, 1929, Lawrence County, Illinois[33]; d. November 12, 1931[33].

More About VIRGINIA ELLEN TEWELL:
Burial: May Chapel Cemetery[33]

iv. DONALD LEE TEWELL[33], b. January 10, 1931, Lawrence County, Illinois[33]; d. October 29, 1949, Lawrence

County, Illinois; auto accident[33].

71. v. ANNA KATHLEEN TEWELL, b. March 03, 1933, Lawrence County, Illinois.

vi. WILBUR WARREN TEWELL[33], b. August 07, 1935, Lawrence County, Illinois[33]; m. SHARON M. SCHAFER[33], June 26, 1954[33].

18. HENRIETTA[4] COLLINS *(MARY ELIZABETH JANE[3], WINFREY[2], FATHER[1])* was born January 18, 1893 in Tennessee, and died March 09, 1984 in Bean Station, TN[34]. She married CARL STUBBLEFIELD. He was born May 25, 1885, and died February 10, 1964 in Tennessee[35].

Notes for HENRIETTA COLLINS:
Henrietta was raised by her grandparents, Winfrey and Mary J. Collins.

More About HENRIETTA COLLINS:
Burial: Murray Cemetery in Grainger County, TN

More About CARL STUBBLEFIELD:
Burial: Murray Cemetery in Grainger County, TN

Children of HENRIETTA COLLINS and CARL STUBBLEFIELD are:

i. LEE[5] STUBBLEFIELD, b. May 17, 1914; d. January 14, 1944, Grainger County, TN; buried in Murray Cemetery[36].

72. ii. MOSCOE STUBBLEFIELD, b. June 28, 1924; d. February 06, 2000, Grainger County, TN.

iii. HATTIE MAE STUBBLEFIELD, b. May 17, 1911[37]; d. April 1986, Bean Station, TN[37]; m. GEORGE OVERBAY.

iv. KATE STUBBLEFIELD.

v. EDITH STUBBLEFIELD, d. Bef. 1964; m. ? FALKS.

19. RILEY ROSS[4] MURPHY *(MARY ELIZABETH JANE[3] COLLINS, WINFREY[2], FATHER[1])* was born October 21, 1898 in Hawkins County, TN, and died September 29, 1943 in Hamblen County, TN. He married MARY ESTES CINAMON July 25, 1923 in Hamblen County, TN by W. E. Browning[38]. She was born 1903, and died May 02, 1985 in Hamblen County, TN[39].

Notes for RILEY ROSS MURPHY:
The 1930 Knox County, Tennessee, census (Fourth District, on Brahorn (sp?) Ferry Pike, ED73, Sheet 349, Vol. 54) lists Riley Murphy, 35, age 25 at first marriage, b. TN, laborer at marble mill; could not read and write; Mary, wife, 27; Roy E., son, 5; Margaret L., daughter, 3-11/12; and Minnie H., daughter, 1-3/12. He was paying $7 per month rent.

More About RILEY ROSS MURPHY:
Burial: Adriel Missionary Baptist Church Cemetery

More About MARY ESTES CINAMON:
Burial: Adriel Missionary Baptist Church Cemetery

Children of RILEY MURPHY and MARY CINAMON are:

73. i. ROY ERNEST[5] MURPHY, b. April 28, 1924; d. October 11, 1993, Knoxville, Tenn; buried in Cedar Creek Cemetery, Russellville, TN.

74. ii. MARGARET LOUISE MURPHY, b. May 15, 1926.

75. iii. MINNIE HELEN MURPHY, b. February 12, 1929.

76. iv. LEONARD "DOC" MURPHY, b. April 02, 1930.

77. v. MARY LORENE MURPHY, b. October 09, 1933.

78. vi. ROSS EDWARD MURPHY, b. May 22, 1936.

79. vii. WALTER GEORGE MURPHY, b. March 31, 1938.

viii. BETTY LOU MURPHY, b. July 19, 1940.

More About BETTY LOU MURPHY:
Residence: 1210 Wilburn Rd., Whitesburg, TN 37891
Telephone: 423-585-8441

20. FANCY "FRANCES" AMERICA[4] MURPHY *(MARY ELIZABETH JANE[3] COLLINS, WINFREY[2], FATHER[1])* was born

December 10, 1899 in Hawkins County, TN, and died July 30, 1990 in Fort Wayne, IN. She married JAMES HENRY SMITH September 05, 1925 in Greeneville, TN. He was born January 30, 1901 in Hamblen County, TN, and died December 15, 1959 in Fort Wayne, IN.

More About FANCY "FRANCES" AMERICA MURPHY:
Burial: Greenlawn Cemetery in Fort Wayne, IN

More About JAMES HENRY SMITH:
Burial: Greenlawn Cemetery in Fort Wayne, IN

Child of FANCY MURPHY and JAMES SMITH is:
80. i. SIRLEINE MINDA[5] SMITH, b. June 23, 1926, Woodriver, IL.

21. BETTY JEANETTE "JANIE"[4] MURPHY *(MARY ELIZABETH JANE[3] COLLINS, WINFREY[2], FATHER[1])* was born November 16, 1902 in Hawkins County, TN, and died October 14, 1981 in Knoxville, Tenn. of a heart attack. She married JOHN CLYDE RENEAU June 23, 1934 in Hamblen County, TN, by Thomas M. Bellamy, M.G.[40], son of SAM RENEAU and MARY ODOM. He was born October 24, 1907 in Jefferson County, Tenn., and died November 16, 2000 in Anderson County, Tenn. of a heart attack.

Notes for BETTY JEANETTE "JANIE" MURPHY:
The 1930 Hamblen County, Tennessee, census (ED4, Sheet 71, Vol. 34) lists Janie Murphy, 23, roomer with Richard M. Carter family.

More About BETTY JEANETTE "JANIE" MURPHY:
Burial: Lynnhurst Cemetery

Notes for JOHN CLYDE RENEAU:
Moved from Morristown, TN, to Knoxville, TN, in 1937.

More About JOHN CLYDE RENEAU:
Burial: Lynnhurst Cemetery

Child of BETTY MURPHY and JOHN RENEAU is:
81. i. MARY SUE[5] RENEAU, b. June 18, 1935, Morristown, Hamblen County, TN.

22. LEE SYLVESTER[4] MURPHY *(MARY ELIZABETH JANE[3] COLLINS, WINFREY[2], FATHER[1])* was born May 20, 1904, and died February 09, 1979 in Knoxville, Tenn. He married MARTHA DYER 1933. She was born June 15, 1914, and died May 10, 2001 in Knoxville, Tenn.

Notes for LEE SYLVESTER MURPHY:
He was living at home in Knox County, Tennessee, in 1930.

More About LEE SYLVESTER MURPHY:
Burial: Asbury Cemetery, Knoxville, TN

More About MARTHA DYER:
Burial: Asbury Cemetery, Knoxville, TN

Children of LEE MURPHY and MARTHA DYER are:
82. i. CHARLES WILLARD "BILL"[5] MURPHY, b. September 04, 1937, Knoxville, Knox County, TN.
83. ii. SHIRLEY ANN MURPHY, b. September 04, 1937, Knoxville, Knox County, TN.

23. GEORGE WINFORD[4] MURPHY *(MARY ELIZABETH JANE[3] COLLINS, WINFREY[2], FATHER[1])* was born January 14, 1906 in Hawkins County, TN, and died June 20, 1982 in Hamblen County, TN. He married NETTIE PEARL ROBERTSON September 30, 1928 in Morristown (Hamblen County), TN by Rev. N. H. Giesler[41]. She was born June 01, 1908, and died May 30, 1995 in Morristown (Hamblen County), TN.

Notes for GEORGE WINFORD MURPHY:

The 1930 Hamblen County, Tennessee, census (ED8, Sheet 317, Vol. 34) lists George Murphy, 23; Nettie, wife, 21; and Bettie Lenora, daughter, 6/12.

More About GEORGE WINFORD MURPHY:
Burial: Bethesda Cemetery, Morristown, TN

More About NETTIE PEARL ROBERTSON:
Burial: Bethesda Cemetery, Morristown, TN

Children of GEORGE MURPHY and NETTIE ROBERTSON are:
84. i. BETTY LEONORA[5] MURPHY, b. November 06, 1929, Morristown (Hamblen County), TN.
85. ii. GEORGE WINFORD MURPHY, JR., b. March 14, 1943, Morristown (Hamblen County), TN.

24. DELLA MAE[4] MURPHY *(MARY ELIZABETH JANE[3] COLLINS, WINFREY[2], FATHER[1])* was born February 05, 1908, and died July 11, 1976 in Brazil, Ind.; buried in Brazil, In, but not in same cemetery as Everett.. She married J. A. EVERETT ESTES February 16, 1929 in Hamblen County, TN by Fram Holmes, J.P.[41]. He was born March 12, 1912, and died November 1963 in Brazil, Ind.; buried in Brazil, Ind..

Notes for DELLA MAE MURPHY:
The 1930 Hamblen County, Tennessee, census (ED9, Sheet 62, Vol. 34) shows Evett M. Estus, 19; and Della M. Estes, 21, rooming with Susan K. Steward.

Children of DELLA MURPHY and J. ESTES are:
86. i. EVERETT J. "E.J."[5] ESTES, b. January 08, 1932; d. January 14, 1995, Plainfield, IN. of heart attack; buried in Maple Hill Cemetery in Plainfield, IN.
87. ii. ROBERT GLEN "BOB" ESTES, b. Abt. 1938.

25. GRACIE WEAVER[4] MURPHY *(MARY ELIZABETH JANE[3] COLLINS, WINFREY[2], FATHER[1])* was born February 04, 1911, and died March 27, 1966 in Crossville, TN[42]. He married VERSA ARMS January 26, 1940 in Hamblen County, TN by Fred W. Hartman, J.P.[43]. She was born December 11, 1917[44], and died October 09, 1984 in Crossville, TN.

Notes for GRACIE WEAVER MURPHY:
He was living at home in Knox County, Tennessee, in 1930.

More About GRACIE WEAVER MURPHY:
Burial: Creston Cemetery at Crossville

More About VERSA ARMS:
Burial: Creston Cemetery at Crossville

Children of GRACIE MURPHY and VERSA ARMS are:
i. JACK EVERETT[5] MURPHY, b. May 23, 1941.

More About JACK EVERETT MURPHY:
Residence: 65 Hayes Lane, Crossville, Tn 38751
Telephone: 931-707-7831

88. ii. THOMAS PATTON MURPHY, b. March 09, 1943.
89. iii. FRED WEAVER MURPHY, b. November 25, 1945.
90. iv. JOHN ARTHUR MURPHY, b. November 26, 1946.

26. THOMAS HURTLE[4] MURPHY *(MARY ELIZABETH JANE[3] COLLINS, WINFREY[2], FATHER[1])* was born May 08, 1912 in Mooresburg, Hawkins County, TN[45], and died December 07, 1964 in Hamblen County, TN. He married EVELYN LUCILLE WILLIAMS June 12, 1944 in Hamblen County, TN by E. L. Ivy[46]. She was born October 12, 1924.

Notes for THOMAS HURTLE MURPHY:
He was living at home in Knox County, Tennessee, in 1930.

More About THOMAS HURTLE MURPHY:
Burial: Adriel Missionary Bapt. Church Cemetery

More About EVELYN LUCILLE WILLIAMS:
Residence: 1728 Cedar Creek Rd., Russellville, TN 37860
Telephone: 423-586-5854

Children of THOMAS MURPHY and EVELYN WILLIAMS are:

i. ELLIS CARSON[5] MURPHY, b. June 11, 1947, Hamblen County, TN.

More About ELLIS CARSON MURPHY:
Residence: 1728 Cedar Creek Rd., Russellville, Tn 37860

ii. VIRGINIA AILENA MURPHY, b. July 24, 1950, Hamblen County, TN.

More About VIRGINIA AILENA MURPHY:
Residence: 1728 Cedar Creek Rd., Russellville, Tn 37860

91. iii. GLORIA MOVITA MURPHY, b. June 20, 1955, Morristown (Hamblen County), TN.

27. EMULAUS MOSCO[4] MURPHY *(MARY ELIZABETH JANE[3] COLLINS, WINFREY[2], FATHER[1])* was born February 20, 1918 in Tennessee, and died November 16, 1982 in Morristown (Hamblen County), TN. He married CORA ELIZABETH SMITH October 14, 1944 in Hamblen County, TN[46]. She was born 1919[46], and died November 26, 1980 in Morristown (Hamblen County), TN.

Notes for EMULAUS MOSCO MURPHY:
He was living at home in Knox County, Tennessee, in 1930.

More About EMULAUS MOSCO MURPHY:
Burial: Hamblen Memorial Gardens

More About CORA ELIZABETH SMITH:
Burial: Hamblen Memorial Gardens

Child of EMULAUS MURPHY and CORA SMITH is:

92. i. BRENDA FAYE[5] MURPHY, b. October 10, 1955, Hamblen County, TN.

28. PINEY JANE[4] PROFITT *(MARTHA LINCOLN[3] COLLINS, WINFREY[2], FATHER[1])* was born July 31, 1901, and died February 24, 1977 in Grainger County, TN; buried in Jarnagin Cemetery in Hamblen Co., TN.

Child of PINEY JANE PROFITT is:

i. VADA MAE[5] PROFITT, b. July 03, 1922; m. HASKEL SPIRES, July 10, 1954; b. January 07, 1923.

More About VADA MAE PROFITT:
Residence: Rt. 2, Box 1470, Morristown, TN 37708
Telephone: 865-993-2752

29. COCA "COKIE"[4] COX *(FRANCES ELZIRY[3] COLLINS, WINFREY[2], FATHER[1])*[47] was born April 16, 1896 in Morristown (Hamblen County), TN[47], and died January 26, 1958 in Virginia, Illinois; buried in Walnut Ridge Cemetery, Virginia, IL[47]. She married TED DRUMMOND[47] Abt. 1925[47].

Child of COCA COX and TED DRUMMOND is:

i. THEODORE FRANKLIN[5] DRUMMOND[47], b. May 20, 1927[47].

30. LOUIS NAPOLEON[4] COX *(FRANCES ELZIRY[3] COLLINS, WINFREY[2], FATHER[1])*[47] was born January 29, 1899 in Morristown (Hamblen County), TN[47], and died October 13, 1968 in Virginia, Illinois; buried in Walnut Ridge Cemetery, Virginia, IL[47]. He married FERN VIOLET DUPES[47] 1921 in Cass County, Ill.[47]. She was born January 21, 1902 in Virginia, Illinois[47], and died July 26, 1968 in Virginia, Illinois; buried in Walnut Ridge Cemetery,

Virginia, IL[47].

Children of LOUIS COX and FERN DUPES are:

93. i. ALBERTA LOUISE[5] COX, b. March 30, 1922, Virginia, Cass County, IL.
94. ii. EUGENE LOUIS COX, b. July 23, 1923, Cass County, IL; d. May 10, 1971, Illinois of a heart attack; buried in Walnut Ridge Cemetery, Virginia, IL.
95. iii. BETTY JANE COX, b. November 13, 1925, Cass County, IL.
96. iv. DONALD HOWARD COX, b. September 01, 1927, Virginia, Cass County, IL.
97. v. GERALD LEE COX, b. March 12, 1934, Cass County, IL.
98. vi. JACK MELVIN COX, b. May 28, 1938, Cass County, IL.
99. vii. NORMAN WAYNE COX, b. November 03, 1941, Cass County, IL.
viii. MARY JANE COX[47], b. November 17, 1936, Cass County, Ill.[47]; d. November 17, 1936, Cass County, Ill.; stillborn; buried in Walnut Ridge Cemetery[47].
ix. CARL COX[47], b. December 12, 1939, Cass County, Ill.[47]; d. December 12, 1939, Cass County, Ill.; stillborn; buried in Walnut Ridge Cemetery[47].

31. MYRTLE JANE[4] COX *(FRANCES ELZIRY[3] COLLINS, WINFREY[2], FATHER[1])*[47] was born August 15, 1901 in Morristown (Hamblen County), TN[47], and died February 23, 1935 in Cass County, Ill.; buried in Chandlerville Cemetery, Cass Co., Ill.[47]. She married RUDOLPH HAROLD LANE, JR.[47] May 31, 1922 in Virginia, Cass County, Ill.[47]. He was born June 03, 1897 in Champaign, Champaign County, IL[47], and died September 09, 1960 in Cass County, Ill.; buried in Chandlerville Cemetery, Cass Co., Ill.[47].

Children of MYRTLE COX and RUDOLPH LANE are:

100. i. ROBERT HAROLD[5] LANE, b. February 18, 1923, Virginia, Cass County, IL.
ii. HENRY LANE[47], b. August 12, 1924[47]; d. August 12, 1924, Illinois; premature; buried in Horrom Cemetery, Sangamon Co., IL[47].
iii. ETHEL MAE LANE[47], b. February 09, 1926[47]; d. March 22, 1927, Illinois; buried in Horrom Cemetery, Sangamon Co., IL[47].
101. iv. MORRIS LEROY LANE, b. September 06, 1930, Beardstown, Cass County, Ill..
v. RUDOLPH HAROLD LANE[47], b. February 08, 1933[47]; d. December 04, 1933, Buried in Horrom Cemetery, Sangamon Co., IL[47].

32. JAVAN HALE[4] COX *(FRANCES ELZIRY[3] COLLINS, WINFREY[2], FATHER[1])*[47] was born September 10, 1903 in Morristown (Hamblen County), TN[48], and died June 06, 1993 in Havana, IL; buried in Laurel Hill Cemetery, Havana, IL[48]. He married (1) LOIS ELLER BROWN[49] January 13, 1932 in Virginia (Cass County), Ill.[49], daughter of ALBERT BROWN and MALLIE RILEY. She was born July 15, 1912 in Red Banks, Cumberland County, Ky[49], and died September 29, 1972 in Illinois; buried in Havana Cemetery, Havana, Mason County, IL[49]. He married (2) ALYCE MARIE GIBSON[49] June 10, 1946 in Virginia, Cass County, IL[49]. She was born May 15, 1904 in Petersburg, Menard County, IL[50], and died October 28, 1993 in Havana, IL; buried in Laurel Hill Cemetery, Havana, IL[50].

More About JAVAN HALE COX:
Divorced: Lois Eller Brown Taylor

Children of JAVAN COX and LOIS BROWN are:

i. FRANCES ROSE[5] COX[51], b. November 16, 1932, Cass County, Ill.[51]; d. November 19, 1932, Cass County, Ill.; buried in Garner Chapel Cemetery, Cass Co., IL[51].
102. ii. EVELYN ELIZABETH COX, b. January 22, 1934, Virginia, Cass County, IL.
103. iii. NELLIE JOANN COX, b. January 29, 1936, Petersburg, Menard County, IL.
104. iv. HENRY EUGENE COX, b. July 24, 1938, Chandlerville, Cass County, IL.

33. CLAUDE HAMILTON[4] COX *(FRANCES ELZIRY[3] COLLINS, WINFREY[2], FATHER[1])*[51] was born July 04, 1908 in Virginia, Cass County, IL[51], and died September 30, 1964 in Illinois; buried in Walnut Ridge Cemetery, Virginia, IL[51]. He married VIRGINIA MAE RUTH REYNOLDS[51] November 20, 1955 in Virginia (Cass County), Ill.[51]. She was born October 12, 1920 in Arenzville, Cass County, IL[51], and died June 11, 1997 in Jacksonville, IL[52].

More About VIRGINIA MAE RUTH REYNOLDS:
Burial: Walnut Ridge Cemetery near Virginia, IL[52]

Children of CLAUDE COX and VIRGINIA REYNOLDS are:

105. i. RICKY WAYNE[5] COX, b. June 29, 1956, Jacksonville, Morgan County, IL.
106. ii. MICHAEL EUGENE COX, b. July 23, 1957, Jacksonville, Morgan County, IL.

34. DELBERT ROBERT[4] COX *(FRANCES ELZIRY[3] COLLINS, WINFREY[2], FATHER[1])*[53] was born September 28, 1911 in Salem, Dent County, MO[53], and died June 18, 1980 in Cass County, IL[54]. He married RUTH MARIE LYNN[55] January 26, 1935 in Atterberry, Menard Co., IL[55]. She was born March 07, 1911 in Chandlerville, Cass County, IL[55], and died March 19, 1989 in Peoria, Peoria County, IL[56].

More About DELBERT ROBERT COX:
Burial: Walnut Ridge Cemetery near Virginia, IL[56]

More About RUTH MARIE LYNN:
Burial: Walnut Ridge Cemetery near Virginia, IL[56]

Children of DELBERT COX and RUTH LYNN are:
107. i. BETTY LOU[5] COX, b. January 08, 1929, Petersburg, Menard County, IL.
ii. SHIRLEY RUTH COX[56], b. Menard County, IL[56]; d. Illinois of mastoid infection; age 4[56].

More About SHIRLEY RUTH COX:
Burial: Hickey Cemetery[56]

108. iii. THELMA ANN COX, b. November 21, 1935, Petersburg, Menard County, IL.
iv. RONALD DEAN COX[56], b. 1937[57]; d. Abt. 1939, Illinois of pneumonia[57].

More About RONALD DEAN COX:
Burial: Walnut Ridge Cemetery near Virginia, IL[58]

109. v. SHERALD DEWAYNE COX, b. July 08, 1938, Virginia, Cass County, IL; d. March 29, 1991, Alsey, IL.
110. vi. BONNIE GAIL COX, b. December 20, 1939, Virginia, Cass County, IL.
111. vii. RONNIE DALE COX, b. June 04, 1941, Virginia, Cass County, IL.
112. viii. LARRY LEE COX, b. May 16, 1942, Virginia, Cass County, IL.
113. ix. ARTHUR DELBERT COX, b. October 06, 1944, Wilmington, IL.
114. x. KAREN SUE COX, b. February 14, 1946, Virginia, Cass County, IL.
115. xi. LINDA MARIE COX, b. September 03, 1947, Cass County, Ill..
116. xii. MARILYN JEAN COX, b. February 17, 1949, Chandlerville, Cass County, IL.

35. RAYMOND ALLEN[4] COX *(FRANCES ELZIRY[3] COLLINS, WINFREY[2], FATHER[1])*[59] was born August 20, 1913 in Virginia, Cass County, IL[59], and died May 02, 1997 in Chandlerville, IL of a heart attack[60]. He married MARTHA FANNY VAUGHN[61] August 25, 1939 in Bowling Green, Pike County, MO[61]. She was born February 20, 1922 in Atterberry, Menard County, IL[61].

More About RAYMOND ALLEN COX:
Burial: Chandlerville Cemetery, Cass Co., IL

More About MARTHA FANNY VAUGHN:
Residence: R.R. 1, Chandlerville, IL 62627

Children of RAYMOND COX and MARTHA VAUGHN are:
117. i. BARBARA ELLEN[5] COX, b. May 27, 1939, Atterberry, Menard Co., IL.
118. ii. GLORIA JEAN COX, b. November 13, 1944, Chandlerville, Cass County, IL.

36. RUTH ADELINE[4] COX *(FRANCES ELZIRY[3] COLLINS, WINFREY[2], FATHER[1])*[61] was born November 01, 1914 in Virginia, Cass County, IL[61], and died April 27, 1998 in Walnut Ridge, IL; buried in Oak Ridge Cemetry[62]. She married CLARENCE E. JONES[63] October 15, 1932 in Chandlerville, Cass County, IL[63]. He was born March 26, 1910 in Missouri[63], and died Bef. 1997.

Children of RUTH COX and CLARENCE JONES are:
119. i. EDWARD LEE[5] JONES, b. April 09, 1934, Bradforton, Sangamon County, IL.
ii. SHIRLEY MAE JONES[63], b. January 08, 1937[63]; m. RONALD BROWN[63].

More About SHIRLEY MAE JONES:
Residence: 2514 Plateau Drive, Springfield, IL

120. iii. CARL DAVID JONES, b. April 29, 1941, Springfield, Sangamon County, IL.
121. iv. RONALD DEAN JONES, b. July 01, 1950, Springfield, Sangamon County, IL.
v. WESLEY EUGENE JONES[63], b. December 19, 1953[63]; m. GALE SCOTT[63].

More About WESLEY EUGENE JONES:
Residence: 1556 W. Alexander Dr., Citris Springs, FL 34434

37. FREDA MARIE[4] COX *(FRANCES ELZIRY[3] COLLINS, WINFREY[2], FATHER[1])*[63] was born January 13, 1918 in Virginia, Cass County, IL[63]. She married RICHARD BRANSFORD BROWN[63] November 20, 1937 in Bowling Green, Pike County, MO[63], son of ALBERT BROWN and MALLIE RILEY. He was born June 17, 1917 in Berksville, KY[63], and died November 20, 2000 in Beardstown, IL; buried in Chandlerville Cemetery[64].

More About FREDA MARIE COX:
Residence: Chandlerville, IL 62627

Children of FREDA COX and RICHARD BROWN are:
122. i. DONNA JEAN[5] BROWN, b. May 12, 1939, Virginia, Cass County, IL.
123. ii. EULA MAE BROWN, b. November 26, 1940, Virginia, Cass County, IL.
iii. RICHARD ALLEN BROWN[65], b. July 05, 1943, Virginia, Cass County, IL[65]; d. February 09, 1968, Virginia, Ill. in a boating accident; buried in Chandlerville Cemetery[65].
124. iv. ROY LEE BROWN, b. October 28, 1944, Chandlerville, Cass County, IL.

38. JOHN ROBERT[4] COX *(FRANCES ELZIRY[3] COLLINS, WINFREY[2], FATHER[1])*[65] was born July 22, 1920 in Virginia, Cass County, IL[65]. He married (1) OPAL PEARL ANDERSON[65] November 23, 1940 in Bowling Green, Pike County, MO[65]. She was born August 20, 1922 in Russell Springs, Russell County, KY[65], and died August 08, 1990 in Illinois[66]. He married (2) MARY MARGARET FINN May 01, 1993 in Virginia, Cass County, IL. She was born October 04, 1921 in McIntosh, South Dakota.

More About JOHN ROBERT COX:
Residence: R.R. 1, Virginia, IL 62691

More About OPAL PEARL ANDERSON:
Burial: Walnut Ridge Cemetery near Virginia, IL[66]

Children of JOHN COX and OPAL ANDERSON are:
125. i. JANET MAE[5] COX, b. April 14, 1941, Virginia, Cass County, IL.
126. ii. JUNE LOUISE COX, b. April 24, 1942, Chandlerville, Cass County, IL.
127. iii. JOHN ROBERT COX, JR., b. November 18, 1943, Virginia, Cass County, IL.
128. iv. SANDRA KAY COX, b. April 26, 1946, Chandlerville, Cass County, IL.

39. PAULINE FRANCES[4] COX *(FRANCES ELZIRY[3] COLLINS, WINFREY[2], FATHER[1])*[67] was born March 15, 1923 in Virginia, Cass County, IL[67]. She married WILKINS BARBEE[67] June 07, 1939[67]. He was born June 18, 1918 in Springfield, Sangamon Co., IL[67].

More About PAULINE FRANCES COX:
Residence: 613 N. Columbia, Springfield, IL 62702

Children of PAULINE COX and WILKINS BARBEE are:
129. i. HAROLD EUGENE[5] BARBEE, b. November 21, 1941, Virginia, Cass County, IL.
130. ii. CHARLES LEROY BARBEE, b. January 15, 1944, Virginia, Cass County, IL.
131. iii. SHARON KAY BARBEE, b. March 16, 1952, Springfield, Sangamon Co., IL.
132. iv. DEBRA SUE BARBEE, b. November 05, 1957, Springfield, Sangamon Co., IL.

40. MONTANA "TANA"[4] COLLINS *(JOHN WILLIAM MCHENRY[3], WINFREY[2], FATHER[1])* was born August 27, 1900 in Tennessee[68], and died February 1974 in Morristown, Hamblen County, TN[68]. She married ? JINKS.

Notes for MONTANA "TANA" COLLINS:

She was living at home in Hamblen County, Tennessee, in 1920.

Children of MONTANA COLLINS and ? JINKS are:

133. i. CHARLSEY[5] JINKS.
ii. MARYNELL JINKS, d. 1957, died of cancer; buried in Carter Cemetery at Valley Home, TN.
iii. ONA JINKS, m. ? HILL.
iv. PETE N. JINKS, b. April 13, 1925[68]; d. June 11, 1999, Knoxville, TN; buried in Hamblen Memorial Gardens[68].

41. VIRGINIA "JENNIE" FAYE[4] COLLINS *(JOHN WILLIAM MCHENRY[3], WINFREY[2], FATHER[1])* was born November 01, 1904 in Tennessee[68], and died May 1987 in Morristown, Hamblen County, TN[68]. She married LON TYLER JINKS. He was born June 06, 1903[68], and died July 1973 in Morristown, Hamblen County, TN[68].

Notes for VIRGINIA "JENNIE" FAYE COLLINS:
She was living at home in Hamblen County, Tennessee, in 1920.

Children of VIRGINIA COLLINS and LON JINKS are:

i. EARL H.[5] JINKS.
ii. CORDIE RUTH JINKS, b. May 30, 1927; m. LONNIE FRANKLIN CUTSHALL, December 11, 1971; b. February 23, 1947.
iii. JOHNNY CLAUDE JINKS.
iv. EDITH FAYE JINKS, m. RAY CAMPBELL.

42. BEN REUBEN[4] COLLINS *(JOHN WILLIAM MCHENRY[3], WINFREY[2], FATHER[1])*[69] was born November 04, 1908 in Tennessee[70], and died September 24, 2001 in Morristown, Hamblen County, TN[70]. He married NOLA JINKS.

Notes for BEN REUBEN COLLINS:
He was living at home in Hamblen County, Tennessee, in 1920.

More About BEN REUBEN COLLINS:
Burial: Bethesda Cemetery, Morristown, TN[71]
Fact 3: 1996, Lived at Bean Station, TN

Children of BEN COLLINS and NOLA JINKS are:

i. CHARLES[5] COLLINS[72].
ii. MARY LEE COLLINS[72], m. ? HIGHTOWER[72].

43. HOWARD[4] COLLINS *(JOHN WILLIAM MCHENRY[3], WINFREY[2], FATHER[1])* was born April 30, 1911 in Tennessee. He married EDITH BALL[73].

Notes for HOWARD COLLINS:
He was living at home in Hamblen County, Tennessee, in 1920.

More About HOWARD COLLINS:
Residence: 1998, Council, VA

Children of HOWARD COLLINS and EDITH BALL are:

i. PATRICIA[5] COLLINS.

More About PATRICIA COLLINS:
Fact 1: Lives in Florida

ii. BILL COLLINS.

More About BILL COLLINS:
Fact 1: Lives at Mt. Carmel, TN

44. ANNIE[4] COLLINS *(NEWTON FRANKLIN[3], WINFREY[2], FATHER[1])* was born in Tennessee, and died 1991 in South Dakota. She married LEO LANE.

Children of ANNIE COLLINS and LEO LANE are:

i. MELVIN[5] LANE.

Notes for MELVIN LANE:
His nickname may be Butch and he may live in Beardstown, IL.

ii. CHALMER LANE.

Notes for CHALMER LANE:
He may live in Beardstown, IL.

iii. ABBY LANE.

Notes for ABBY LANE:
Abbie lives near Springfield, IL.

45. ALFRED M.[4] COLLINS *(NEWTON FRANKLIN[3], WINFREY[2], FATHER[1])* was born March 10, 1917 in Newton (Grainger Co.), Tenn.. He married IVA MARIE ROBISON May 04, 1942 in St. Louis, Missouri.

Notes for ALFRED M. COLLINS:
Family moved to Illinois when he was very small (he thinks about 6 weeks old).

More About ALFRED M. COLLINS:
Residence: 1428 1800st St., Lincoln, IL 62656-9802
Telephone: 217-732-3861

Children of ALFRED COLLINS and IVA ROBISON are:

i. JAMES ALFRED[5] COLLINS, b. January 25, 1945, Chandlerville, Cass County, IL; d. January 20, 1968, Killed in action at Quang Tri, Vietnam; buried in Kline Cemetery, near Broadwell, IL.

134. ii. SHIRLEY MAY COLLINS, b. December 20, 1947.

135. iii. LINDA KAY COLLINS, b. August 05, 1950.

iv. BRENDA SUE COLLINS, b. March 19, 1955; m. LARRY DEVORE, March 22, 1973, Broadwell, Ill..

Notes for LARRY DEVORE:
He is a farmer. They live in Lincoln, Illinois. They do not have any children.

v. BRUCE EDWARD COLLINS, b. July 09, 1963; m. PAULA ?.

Notes for BRUCE EDWARD COLLINS:
In 1986 he was living at home and working for a grain company.

46. MARY E.[4] COLLINS *(NEWTON FRANKLIN[3], WINFREY[2], FATHER[1])* was born August 08, 1919[74], and died August 02, 1998 in Winter Haven, Polk County, Florida; body was cremated. She married ? STONEKING.

Children of MARY COLLINS and ? STONEKING are:

i. MAE[5] STONEKING.

ii. SALLY STONEKING, m. ? MORRISON.

Notes for SALLY STONEKING:
Sally lives in Beardstown, IL.

iii. BOY STONEKING.

Notes for BOY STONEKING:
He lives in Blountville, TN.

47. RUBY R.[4] COLLINS *(NEWTON FRANKLIN[3], WINFREY[2], FATHER[1])* was born June 03, 1923 in Chandlerville, IL[75], and died October 08, 2001 in Kilborne, Mason County, IL[75]. She married J. CARROLL ADKINS[75] February 14, 1948 in Virginia, IL[75]. He was born December 12, 1910[76], and died February 14, 1999 in Kilborne, Mason County, IL[77].

More About RUBY R. COLLINS:
Burial: Kilbourne Cemetery[77]

Notes for J. CARROLL ADKINS:
They lived in Kilbourne, Illinois.

Children of RUBY COLLINS and J. ADKINS are:
i. LEROY[5] ADKINS, m. KAREN ?.
ii. DANNY ADKINS, m. LAURIE ?.
iii. CHRISTY ADKINS, m. MARK YOW.
iv. PELLES ADKINS, m. ? THOMAS.
v. JOYCE ADKINS, m. GREGORY ISHMAEL.

48. GENE[4] COLLINS *(NEWTON FRANKLIN[3], WINFREY[2], FATHER[1])* was born 1931, and died 1957 in Committed suicide; buried in Chandlerville Cemetery, Cass Co., IL.

Child of GENE COLLINS is:
136. i. RANDY[5] COLLINS, b. November 1955.

49. AGNES JANE[4] COLLINS *(NEWTON FRANKLIN[3], WINFREY[2], FATHER[1])*[78] was born May 26, 1928 in Cass Co., Ill., and died November 27, 1987 in Springfield, Ill.; buried in Chandlerville Cemetery, Cass Co., IL. She married RALPH EDWARD DAVIS[78]. He was born July 01, 1914[79], and died June 12, 1994 in Chandlerville, Cass County, IL[79].

More About AGNES JANE COLLINS:
Residence: 1986, Lived in Ashland, Ill.

Children of AGNES COLLINS and RALPH DAVIS are:
137. i. BETTY SUE[5] DAVIS.
138. ii. DORIS IRENE DAVIS, b. February 18, 1961, Jacksonville, Morgan County, IL.
139. iii. RODNEY LEE DAVIS.
140. iv. ROSE MARIE DAVIS.
141. v. VICTOR EUGENE DAVIS, b. March 05, 1949.
142. vi. HAROLD WAYNE DAVIS, b. September 12, 1950; d. May 29, 1980, Mason County, IL; auto accident.
143. vii. CAROL ANN DAVIS, b. December 29, 1951.

50. VAUGHNEE[4] COLLINS *(JAVAN HALE[3], WINFREY[2], FATHER[1])* was born May 20, 1922.

More About VAUGHNEE COLLINS:
Residence: Rt. 1, Box 2575, Bean Station, Tn 37708
Telephone: 865-993-2849

Children of VAUGHNEE COLLINS are:
i. GERALD LYNN[5] COLLINS[80], b. September 11, 1951.

More About GERALD LYNN COLLINS:
Residence: Rt. 2, Box 2575, Bean Station, TN 37708
Telephone: 865-993-2849

144. ii. NORMA JEAN COLLINS.
145. iii. DELLA MAE COLLINS.

51. REV. HENRY ROY "JOHN"[4] COLLINS *(JAVAN HALE[3], WINFREY[2], FATHER[1])* was born September 27, 1927 in Grainger County, TN[81]. He married BETTY ?.

More About REV. HENRY ROY "JOHN" COLLINS:
Residence: 2142 McBride Rd., Morristown, Tn 37814
Telephone: 423-586-4607

Children of HENRY COLLINS and BETTY ? are:

146. i. STEVEN RAY "STEVE"[5] COLLINS, b. October 05, 1952.
147. ii. MICHAEL LEWIS COLLINS, b. April 17, 1955.

Generation No. 5

52. BECCA JEAN[5] EAGLE *(WILLIAM BRADLEY[4], ALLIE VICTORIA[3] COLLINS, WINFREY[2], FATHER[1])*[82] was born December 01, 1933 in Flat Rock, IL[82]. She married KENNETH WILBUR DEVIN[82] July 24, 1950 in Lawrence County, IL[82]. He was born January 17, 1932 in Lawrence County, Illinois[82], and died September 17, 1986 in Lawrence County, Illinois[82].

Children of BECCA EAGLE and KENNETH DEVIN are:
i. LONNIE KEITH[6] DEVIN[82], b. March 24, 1951, Lawrence County, Illinois[82]; m. VICKI ?[82].
ii. WILLA JEAN DEVIN[82], b. February 09, 1957, Lawrence County, Illinois[82].

53. JAMES WILLIAM[5] EAGLE *(MAUD D. LEE[4], ALLIE VICTORIA[3] COLLINS, WINFREY[2], FATHER[1])*[82] was born August 28, 1922 in Lawrence County, Illinois[82]. He married NINA BELL WILSON[82] October 08, 1950 in Gas City, IN[82]. She was born January 19, 1922 in Union County, KY[82].

Children of JAMES EAGLE and NINA WILSON are:
i. EARLENE LAFAYE[6] EAGLE[82], b. August 25, 1951[82]; m. THOMAS R. GLISSON[82].
ii. JAMES DOUGLAS EAGLE[82], b. January 31, 1959[82].

54. CECIL LEON[5] EAGLE *(MAUD D. LEE[4], ALLIE VICTORIA[3] COLLINS, WINFREY[2], FATHER[1])*[82] was born November 20, 1926 in Lawrence County, Illinois[82]. She married EUGENE L. MCKEIGHAN[82] August 08, 1955 in Lawrence County, IL[82]. He was born September 11, 1930 in Lawrence County, Illinois[82].

Children of CECIL EAGLE and EUGENE MCKEIGHAN are:
i. MICHAEL EUGENE[6] MCKEIGHAN[82], b. December 03, 1957, Lawrence County, Illinois[82].
ii. INFANT MCKEIGHAN[82], b. Aft. 1957[82]; d. Aft. 1957, Stillborn[82].

55. ARTHUR BRADLEY[5] WALTON *(LEURA EMMA[4] EAGLE, ALLIE VICTORIA[3] COLLINS, WINFREY[2], FATHER[1])*[83] was born September 29, 1917[83], and died January 10, 1983 in Rushville, Schuyler County, IL[83]. He married EMMA SURRATT[83] November 12, 1942[83]. She was born July 11, 1901[83], and died April 21, 1985 in Rushville, Schuyler County, IL.

Child of ARTHUR WALTON and EMMA SURRATT is:
i. MARY SURRATT[6] WALTON[83], m. ? WUBKER[83].

56. FRANCES PAULINE[5] WALTON *(LEURA EMMA[4] EAGLE, ALLIE VICTORIA[3] COLLINS, WINFREY[2], FATHER[1])*[83] was born January 23, 1920[83]. She married RAYMOND DEHM[83] 1947[83]. He was born August 22, 1924[83].

Children of FRANCES WALTON and RAYMOND DEHM are:
i. BARBARA[6] DEHM[83], b. August 15, 1954[83].
148. ii. SHARON DEHM, b. February 27, 1956.

57. HELEN LAURA[5] WALTON *(LEURA EMMA[4] EAGLE, ALLIE VICTORIA[3] COLLINS, WINFREY[2], FATHER[1])*[83] was born August 14, 1921[83], and died January 11, 2001 in Canton, Fulton County, IL[83]. She married WILLIAM C. ROUDEBUSH[83] September 02, 1940[83]. He was born May 21, 1918[83], and died December 05, 2000 in Quincy, Adams County, IL[83].

Children of HELEN WALTON and WILLIAM ROUDEBUSH are:
i. ALBERT CLINTON[6] ROUDEBUSH[83], b. June 27, 1945[83]; m. MARY ANN ?[83], September 1979[83]; b. June 16[83].
149. ii. ROBERT ALLEN ROUDEBUSH, b. August 10, 1951.
150. iii. KAREN HELEN ROUDEBUSH, b. September 19, 1955.

58. MABEL VIRGINIA[5] WALTON *(LEURA EMMA[4] EAGLE, ALLIE VICTORIA[3] COLLINS, WINFREY[2], FATHER[1])*[83] was born May 27, 1925[83], and died August 08, 1945[83]. She married ROBERT REICHERT[83] July 17, 1944[83].

Child of MABEL WALTON and ROBERT REICHERT is:
i. THOMAS EDWARD[6] REICHERT[83], b. July 09, 1945[83]; d. July 10, 1945[83].

59. ETHEL LUCILLE[5] WALTON *(LEURA EMMA[4] EAGLE, ALLIE VICTORIA[3] COLLINS, WINFREY[2], FATHER[1])*[83] was born February 01, 1927[83]. She married ROBERT M. ANDERSON[83] February 12, 1944[83]. He was born May 11, 1923[83].

Children of ETHEL WALTON and ROBERT ANDERSON are:
151. i. HELEN JANICE[6] ANDERSON, b. November 30, 1943.
ii. ROBERTA KAY ANDERSON[83], b. January 01, 1952[83]; m. (1) GREG MEYERS[83], July 27, 1974[83]; m. (2) WILLIAM DODD[83], June 12, 1981[83]; b. October 21, 1946[83].

60. ALBERT PAUL[5] WALTON *(LEURA EMMA[4] EAGLE, ALLIE VICTORIA[3] COLLINS, WINFREY[2], FATHER[1])*[83] was born April 15, 1929[83]. He married DONNA JEAN HAIMBAUGH[83] December 06, 1952[83]. She was born March 30, 1928[83].

Child of ALBERT WALTON and DONNA HAIMBAUGH is:
152. i. CHRISTINE[6] WALTON, b. June 23, 1957.

61. MARION GLEN[5] WALTON *(LEURA EMMA[4] EAGLE, ALLIE VICTORIA[3] COLLINS, WINFREY[2], FATHER[1])*[83] was born March 26, 1931[83], and died November 30, 1994[83]. He married MAXINE MILLER[83] October 08, 1954[83]. She was born June 15, 1933[83].

Children of MARION WALTON and MAXINE MILLER are:
i. KAREN[6] WALTON[83], b. October 22, 1955[83].
153. ii. BRIAN GLEN WALTON, b. April 23, 1958.

62. ANNA ELLEN[5] WALTON *(LEURA EMMA[4] EAGLE, ALLIE VICTORIA[3] COLLINS, WINFREY[2], FATHER[1])*[83] was born May 11, 1934[83]. She married WAYNE E. LOWE[83] October 03, 1954[83]. He was born April 03, 1935[83].

Children of ANNA WALTON and WAYNE LOWE are:
154. i. GARY WAYNE[6] LOWE, b. November 12, 1958.
ii. MICHAEL EDWARD LOWE[83], b. January 21, 1960[83].

63. BETTY MAE[5] WALTON *(LEURA EMMA[4] EAGLE, ALLIE VICTORIA[3] COLLINS, WINFREY[2], FATHER[1])*[83] was born March 18, 1936[83]. She married KENNETH FLOYD BROWNING[83] June 27, 1954[83]. He was born October 28, 1935[83].

Children of BETTY WALTON and KENNETH BROWNING are:
155. i. DENNIS EUGENE[6] BROWNING, b. December 09, 1955.
ii. RONALD LYNN BROWNING, b. April 30, 1958.
156. iii. EDWARD LEE BROWNING, b. March 26, 1961.
157. iv. CINDY LUE BROWNING, b. December 13, 1964.
v. JEANNIE SUSAN BROWNING[83], b. September 11, 1970[83].

64. ZENON RAY[5] EAGLE *(ZENON L.[4], ALLIE VICTORIA[3] COLLINS, WINFREY[2], FATHER[1])*[84] was born January 05, 1921 in Lawrence County, Illinois[84], and died November 1977 in Yuma, Arizona[85]. He married CISSIE DEARY[86] May 26, 1944 in England[86]. She was born June 08, 1925 in England[86], and died December 26, 1990 in Yuma, Arizona[87].

Children of ZENON EAGLE and CISSIE DEARY are:
i. ELLEN MAE[6] EAGLE[88], b. December 12, 1944, England[88].
ii. DARLENE DEAN EAGLE[88], b. July 19, 1945[88].
iii. MARLIN PAUL EAGLE[88], b. February 02, 1947[88].
iv. PRICILLA LYN EAGLE[88], b. June 26, 1948[88].
v. ZENON RAY EAGLE, JR.[88], b. November 20, 1950[88].
vi. MICHAEL LEE EAGLE[88], b. June 30, 1953[88].

65. OPAL LORENE[5] EAGLE *(ZENON L.[4], ALLIE VICTORIA[3] COLLINS, WINFREY[2], FATHER[1])*[88] was born September 15, 1922 in Lawrence County, Illinois[88], and died April 13, 1989 in Lawrenceville, Lawrence County, IL[89]. She married RICHARD A. CAUDELL[90] March 06, 1942[90]. He was born October 13, 1919[90], and died October 17, 1985

in Lawrence County, Illinois[90].

Children of OPAL EAGLE and RICHARD CAUDELL are:

i. MCKINLEY RAY[6] CAUDELL[90].
ii. CHARLES DEWEY CAUDELL[90].
iii. NADRA LEE CAUDELL[90], b. January 16, 1946[90]; m. JOSE RAMON CASTRO[90].
iv. RICHARD MANNING CAUDELL[90], b. January 03, 1947, Lawrence County, Illinois[90]; m. KAREN HEATH[90], May 20, 1977[90].
v. BETSY ELIZABETH CAUDELL[90], b. May 26, 1951, Lawrence County, Illinois[90]; m. DANNY SEED[90]; d. Unknown[90].
vi. KARLENE RENEE CAUDELL[90], b. April 02, Lawrence County, Illinois[90]; m. RICHARD MUNDY BOOZER[90].

66. CHARLES BENTON[5] EAGLE *(ZENON L.[4], ALLIE VICTORIA[3] COLLINS, WINFREY[2], FATHER[1])*[90] was born March 26, 1925 in Lawrence County, Illinois[90]. He married ROSEMARY FERRIELL[90] November 11, 1949[90]. She was born April 13, 1934[90].

Children of CHARLES EAGLE and ROSEMARY FERRIELL are:

i. JOSEPH ZENON[6] EAGLE[90], b. June 26, 1950, Lawrence County, Illinois[90].
ii. DANNY CHARLES EAGLE[90], b. January 03, 1952[90].

67. ALLIE PAULINE[5] EAGLE *(ZENON L.[4], ALLIE VICTORIA[3] COLLINS, WINFREY[2], FATHER[1])*[90] was born December 17, 1926 in Lawrence County, Illinois[90], and died July 1992 in Denver, Jefferson County, CO[91]. She married (1) ? VAUGHT[92] Bef. 1943. She married (2) WALTER FRANZ[92] August 04, 1943[92]. She married (3) DALLAS R. ROBERTSON[92] Bef. 1948. He died Unknown.

Child of ALLIE EAGLE and ? VAUGHT is:

i. MARJORIE ANN[6] VAUGHT[92], b. January 23, 1943, Lawrence County, Illinois[92].

Child of ALLIE EAGLE and WALTER FRANZ is:

ii. STANLEY RAY[6] FRANZ[92], b. Lawrence County, Illinois[92].

Children of ALLIE EAGLE and DALLAS ROBERTSON are:

iii. THYRA NYLENE[6] ROBERTSON[92], b. July 06, 1948[92].
iv. PAULINE MAE ROBERTSON[92], b. May 13, 1952[92].
v. QUAN ALBERT M. ROBERTSON[92], b. September 13, 1954[92].
vi. ANTHONY ROBERTSON[92].

68. VIRGINIA LEE[5] EAGLE *(ZENON L.[4], ALLIE VICTORIA[3] COLLINS, WINFREY[2], FATHER[1])*[92] was born July 31, 1936 in Lawrence County, Illinois[92]. She married WILLIAM A. COX[92] March 19, 1954[92]. He was born May 25, 1934 in Clark County, IL.

Children of VIRGINIA EAGLE and WILLIAM COX are:

i. TERRANCE DEAN[6] COX, b. March 21, 1955, Lawrence County, Illinois; m. CONNIE WRIGHT.
ii. WILLIAM LEE COX[92], m. MARY JONES[92].

69. HAZEL ETTA[5] EAGLE *(VIRGINIA[4], ALLIE VICTORIA[3] COLLINS, WINFREY[2], FATHER[1])*[92] was born December 20, 1920 in Lawrence County, Illinois[92], and died July 03, 2000 in Hayward, Alameda County, CA[93]. She married WILLIAM E. DOUGHTY[94] May 25, 1947 in Reno, Washoe Co., NV[94]. He was born November 03, 1916 in Oakland, Alameda County, CA[94].

Children of HAZEL EAGLE and WILLIAM DOUGHTY are:

i. WILLIAM BRIAN[6] DOUGHTY[94], b. November 24, 1953, Oakland, Alameda County, CA[94].
ii. KAREN VIRGINIA DOUGHTY[94], b. June 07, 1957, Oakland, Alameda County, CA[94].

70. ALLIE JANE[5] TEWELL *(VIRGINIA[4] EAGLE, ALLIE VICTORIA[3] COLLINS, WINFREY[2], FATHER[1])*[94] was born August 07, 1926 in Lawrence County, Illinois[94]. She married DONALD LEROY DELORIEA[94] June 23, 1946 in Lawrence County, IL[94]. He was born September 03, 1924 in Lawrence County, Illinois[94], and died November 30, 1984 in Richland County, IL[94].

More About DONALD LEROY DELORIEA:

Burial: Lawrenceville Cemetery[94]

Child of ALLIE TEWELL and DONALD DELORIEA is:
i. MICHAEL DAVID[6] DELORIEA[94], b. October 09, 1947, Vincennes, Knox County, IN[94].

71. ANNA KATHLEEN[5] TEWELL *(VIRGINIA[4] EAGLE, ALLIE VICTORIA[3] COLLINS, WINFREY[2], FATHER[1])*[94] was born March 03, 1933 in Lawrence County, Illinois[94]. She married PATRICK MILO THOMPSON[94] January 15, 1954 in Maywood, Los Angeles County, CA[94]. He was born March 01, 1928 in Huntsville, AL[94].

Children of ANNA TEWELL and PATRICK THOMPSON are:
i. LINDA DENISE[6] THOMPSON[94], b. September 16, 1955, Huntington Park, Los Angeles County, CA[94]; m. CURTIS FARMER[94], November 29, 1975, San Jose, CA[94].
ii. PATRICIA KAY THOMPSON[94], b. October 08, 1957, Los Angeles County, CA[94].
iii. MARGARET DIANE THOMPSON[94], b. November 14, 1959, Fremont, Alameda County, CA[94]; m. CARL A. MCGEACHY[94], August 22, 1981, San Jose, CA[94].

72. MOSCOE[5] STUBBLEFIELD *(HENRIETTA[4] COLLINS, MARY ELIZABETH JANE[3], WINFREY[2], FATHER[1])* was born June 28, 1924[95], and died February 06, 2000 in Grainger County, TN. He married MELBA ?.

More About MOSCOE STUBBLEFIELD:
Burial: Noeton Church Cemetery, Grainger Co.,TN

More About MELBA ?:
Residence: December 2001, RR 2, Box 3172, Bean Station, TN 37708-9802
Telephone: 865-993-2854

Child of MOSCOE STUBBLEFIELD and MELBA ? is:
i. HELEN[6] STUBBLEFIELD, m. ? JENKINS.

More About HELEN STUBBLEFIELD:
Residence: RR 2, Box 3172, Bean Station, TN 37708-9802

73. ROY ERNEST[5] MURPHY *(RILEY ROSS[4], MARY ELIZABETH JANE[3] COLLINS, WINFREY[2], FATHER[1])* was born April 28, 1924[96], and died October 11, 1993 in Knoxville, Tenn; buried in Cedar Creek Cemetery, Russellville, TN[96]. He married (1) NELL BURGIN December 11, 1944 in Hamblen County, TN[97]. She was born 1926[97]. He married (2) EDITH RUTH POTTER May 07, 1949 in Hamblen County, TN[97]. She was born 1930[97].

Notes for ROY ERNEST MURPHY:
He was living at home in Knox County, Tennessee, in 1930.

More About EDITH RUTH POTTER:
Residence: 308 Cedar Creek Rd., Russellville, TN 37860
Telephone: 423-581-4328

Children of ROY MURPHY and EDITH POTTER are:
158. i. ROY LEE[6] MURPHY, b. March 08, 1950.
159. ii. JIMMY CARROL MURPHY, b. July 31, 1952.
160. iii. DAVID ALLEN MURPHY.
161. iv. BENNY ROSS MURPHY, b. October 01, 1956.

74. MARGARET LOUISE[5] MURPHY *(RILEY ROSS[4], MARY ELIZABETH JANE[3] COLLINS, WINFREY[2], FATHER[1])* was born May 15, 1926[98]. She married COY FRANKLIN BURGIN September 06, 1944. He was born January 10, 1919, and died April 01, 1998 in Russellville (Hamblen County), TN.

Notes for MARGARET LOUISE MURPHY:
She was living at home in Knox County, Tennessee, in 1930.

More About MARGARET LOUISE MURPHY:
Residence: 5951 Dodson Ferry Rd., Russellville, Tn 37860

Telephone: 423-581-5581

Children of MARGARET MURPHY and COY BURGIN are:
162. i. REV. CARROLL FRANKLIN[6] BURGIN, b. September 08, 1945.
ii. MARGARET SUE BURGIN, b. July 11, 1947; d. July 11, 1947.
163. iii. VIRGINIA ANN BURGIN, b. August 01, 1948.
iv. RALPH EUGENE BURGIN, b. March 07, 1950; m. CAROLYN BAYLOR, June 08, 1971.

More About RALPH EUGENE BURGIN:
Residence: Route 2, Box 3445, Bean Station, TN 37708
Telephone: 865-993-2284

75. MINNIE HELEN[5] MURPHY *(RILEY ROSS[4], MARY ELIZABETH JANE[3] COLLINS, WINFREY[2], FATHER[1])* was born February 12, 1929[99]. She married MARTIN BANNER, JR. April 03, 1948 in Hamblen County, TN[99]. He was born September 05, 1927, and died September 03, 1994 in Hamblen County, TN.

Notes for MINNIE HELEN MURPHY:
She was living at home in Knox County, Tennessee, in 1930.

More About MINNIE HELEN MURPHY:
Residence: 108 King Ave., Morristown, TN 37814
Telephone: 423-585-0720

Children of MINNIE MURPHY and MARTIN BANNER are:
164. i. DARLENE[6] BANNER.
165. ii. SHERLENE BANNER.
iii. RENE BANNER, m. DOUG PRATT.
iv. ROBIN BANNER, m. DAN TRINKO.

76. LEONARD "DOC"[5] MURPHY *(RILEY ROSS[4], MARY ELIZABETH JANE[3] COLLINS, WINFREY[2], FATHER[1])* was born April 02, 1930. He married IMOGENE COURTNEY August 08, 1953 in Hamblen County, TN by M. V. Hoover, M.G.[99]. She was born 1935.

More About LEONARD "DOC" MURPHY:
Residence: 1420 Three Springs Rd., Morristown, TN 37814
Telephone: 423-586-8298

Children of LEONARD MURPHY and IMOGENE COURTNEY are:
i. RHONDA SUE[6] MURPHY, b. August 31, 1957; m. PHILLIP ALONZA FOWLER, August 26, 1976, Hamblen County, TN; b. December 31, 1954.

More About RHONDA SUE MURPHY:
Residence: 3067 Misty Hill Lane, Morristown, TN 37814

ii. EDDIE MURPHY.
166. iii. SHARON KAYE MURPHY, b. May 28, 1959.
167. iv. LEONARD ALLEN MURPHY, b. June 08, 1954.

77. MARY LORENE[5] MURPHY *(RILEY ROSS[4], MARY ELIZABETH JANE[3] COLLINS, WINFREY[2], FATHER[1])* was born October 09, 1933[100]. She married LESTER KITTS.

More About MARY LORENE MURPHY:
Residence: 4809 Millstone, Russellville, TN 37860
Telephone: 423-586-0678

Children of MARY MURPHY and LESTER KITTS are:
168. i. MIKE[6] KITTS, b. April 06, 1959.
169. ii. RICHARD KITTS, b. June 02, 1960.
170. iii. BARBARA KITTS, b. December 21, 1961.

78. ROSS EDWARD[5] MURPHY *(RILEY ROSS[4], MARY ELIZABETH JANE[3] COLLINS, WINFREY[2], FATHER[1])* was born May 22, 1936[100]. He married ESSIE MERLE SIPE August 30, 1957 in Hamblen County, TN by Lon Moneyhan, M.G.[101]. She was born 1937[101].

More About ROSS EDWARD MURPHY:
Residence: January 01, 2002, 5462 Dearing Rd., Morristown, TN 37877
Telephone: January 01, 2002, 423-586-4027

Child of ROSS MURPHY and ESSIE SIPE is:
171. i. PAULA[6] MURPHY, b. December 04, 1961.

79. WALTER GEORGE[5] MURPHY *(RILEY ROSS[4], MARY ELIZABETH JANE[3] COLLINS, WINFREY[2], FATHER[1])* was born March 31, 1938[102]. He married (1) JAN FALBO Bef. 1960. She was born in Virginia. He married (2) LORRAINE ? Bef. 1966.

More About WALTER GEORGE MURPHY:
Residence: 4861 S. Main St., Leslie, MI 49251
Telephone: 517-589-8427

Children of WALTER MURPHY and JAN FALBO are:
i. TIM[6] MURPHY.
ii. GIRL MURPHY.

Children of WALTER MURPHY and LORRAINE ? are:
172. iii. ROBERT D.[6] MURPHY, b. March 26, 1959; Stepchild.
173. iv. TINA SUSIE MURPHY, b. August 22, 1966.

80. SIRLEINE MINDA[5] SMITH *(FANCY "FRANCES" AMERICA[4] MURPHY, MARY ELIZABETH JANE[3] COLLINS, WINFREY[2], FATHER[1])* was born June 23, 1926 in Woodriver, IL. She married HAROLD WILLIAM "BILL" SMITH September 13, 1947 in Fort Wayne, IN. He was born February 27, 1922, and died September 08, 1989 in Auburn, IN; buried in Oddfellows Cemetery, New Haven, IN.

More About SIRLEINE MINDA SMITH:
Residence: 1208 Elm St., Auburn, IN 46706
Telephone: 260-925-1278

Children of SIRLEINE SMITH and HAROLD SMITH are:
174. i. CYNTHIA ANN "CINDY"[6] SMITH, b. August 05, 1949, Fort Wayne, IN.
175. ii. ROGER LEE SMITH, b. March 30, 1952, Fort Wayne, IN.
176. iii. BARRY ALLEN SMITH, b. March 23, 1954, Fort Wayne, IN.
177. iv. SUSAN ELAINE SMITH, b. December 30, 1955, Fort Wayne, IN.

81. MARY SUE[5] RENEAU *(BETTY JEANETTE "JANIE"[4] MURPHY, MARY ELIZABETH JANE[3] COLLINS, WINFREY[2], FATHER[1])* was born June 18, 1935 in Morristown, Hamblen County, TN. She married BILL EDWARD DAMEWOOD August 14, 1965 in Knoxville, Tenn, by Robert E. Sanders, M.G.[103], son of HARVEY DAMEWOOD and BEULAH DYER. He was born November 17, 1932 in Knoxville, Knox County, Tenn.

More About MARY SUE RENEAU:
E-mail: damewood@infi.net
Residence: 7804 Castlecomb Rd., Powell, TN 37849
Telephone: 865-947-0670

Child of MARY RENEAU and BILL DAMEWOOD is:
i. DAVID LYNN[6] DAMEWOOD, b. July 08, 1969, Knoxville, Knox County, Tenn.

82. CHARLES WILLARD "BILL"[5] MURPHY *(LEE SYLVESTER[4], MARY ELIZABETH JANE[3] COLLINS, WINFREY[2], FATHER[1])* was born September 04, 1937 in Knoxville, Knox County, TN. He married (1) PATRICIA SUE "PATSY" ARMSTRONG in Knoxville, Tenn. She was born April 05, 1939, and died August 30, 1964 in Knoxville, Tenn; buried Roseberry Cemetery. He married (2) PATSY BELL. He married (3) CLARA ARBAN HOLT June 12, 1987.

More About CHARLES WILLARD "BILL" MURPHY:
Residence: 1920 E. Emory Rd., Knoxville, TN 37918
Telephone: 865-687-1275

Notes for PATRICIA SUE "PATSY" ARMSTRONG:
Patsy and son David were killed in the same car accident on August 30, 1964.

Child of CHARLES MURPHY and PATRICIA ARMSTRONG is:
i. DAVID WAYNE[6] MURPHY, b. May 19, 1961; d. August 30, 1964, Knoxville, Tenn; buried in Roseberry Cemetery.

Notes for DAVID WAYNE MURPHY:
David and his mother were killed in an auto accident in Knoxville, Tenn.

83. SHIRLEY ANN[5] MURPHY *(LEE SYLVESTER[4], MARY ELIZABETH JANE[3] COLLINS, WINFREY[2], FATHER[1])* was born September 04, 1937 in Knoxville, Knox County, TN. She married (1) JOHN W. PATE, JR. November 25, 1960 in Knoxville, TN. He was born September 11, 1940, and died May 05, 1968 in Vietnam. She married (2) W. VERNON SWAGGERTY July 20, 1970 in Knoxville, Tenn.

More About SHIRLEY ANN MURPHY:
Residence: 6310 Pine Grove Rd., Knoxville, TN 37914
Telephone: 865-523-3307

More About JOHN W. PATE, JR.:
Burial: Asbury Cemetery, Knoxville, TN

Notes for W. VERNON SWAGGERTY:
They owned Swaggerty Florist in Knoxville, TN ~~unless~~ until December 2002.

Child of SHIRLEY MURPHY and JOHN PATE is:
i. TIMOTHY WAYNE[6] PATE, b. December 19, 1965, Knoxville, Tenn; d. December 19, 1965, Knoxville, Tenn; buried in Asbury Cemetery, Knoxville, TN.

Child of SHIRLEY MURPHY and W. SWAGGERTY is:
ii. ANDREW LEE "ANDY"[6] SWAGGERTY, b. February 12, 1974; Adopted child.

84. BETTY LEONORA[5] MURPHY *(GEORGE WINFORD[4], MARY ELIZABETH JANE[3] COLLINS, WINFREY[2], FATHER[1])* was born November 06, 1929 in Morristown (Hamblen County), TN[104]. She married REV. CHARLES WILLIAM DAVIS November 04, 1950 in Hamblen County, TN[105]. He was born September 11, 1931.

Notes for BETTY LEONORA MURPHY:
She was living at home in Hamblen County, Tennessee, in 1930.

More About BETTY LEONORA MURPHY:
Residence: 3596 Brights Pike, Morristown, Tn 37814
Telephone: 423-587-3824

Children of BETTY MURPHY and CHARLES DAVIS are:
178. i. JAMES WILLIAM "JIM"[6] DAVIS, b. September 20, 1951.
ii. EDWARD DEAN DAVIS[106], b. February 04, 1956[106].

More About EDWARD DEAN DAVIS:
Residence: 2110 Brice St., Knoxville, TN 37917-4022
Telephone: 865-524-1465

85. GEORGE WINFORD[5] MURPHY, JR. *(GEORGE WINFORD[4], MARY ELIZABETH JANE[3] COLLINS, WINFREY[2], FATHER[1])* was born March 14, 1943 in Morristown (Hamblen County), TN. He married (1) ERMA FAYE ARCHER June 1967. She died 1985 in Lake Takoe, Nevada; buried in Hamblen Memorial Gardens, Hamblen Co., TN. He

married (2) JUDY SEAVERS Aft. June 1967. He married (3) MIYAKO OYA November 19, 1991 in Gatlinburg, TN.

Notes for GEORGE WINFORD MURPHY, JR.:
In August 1991, FedEx transferred him to Anchorage, Alaska. He has a stepson, Hidenor Suzuki.

More About GEORGE WINFORD MURPHY, JR.:
Residence: 3005 Eaglek Bay Circle, Anchorage, AK 99515-2427
Telephone: 907-349-8437

Children of GEORGE MURPHY and ERMA ARCHER are:
179. i. ROBYN MICHELLE[6] MURPHY, b. November 04, 1966.
180. ii. GINA LINETTE MURPHY, b. August 14, 1968.

Child of GEORGE MURPHY and MIYAKO OYA is:
iii. MANAMI SARA[6] MURPHY, b. July 16, 1993, Anchorage, Alaska.

86. EVERETT J. "E.J."[5] ESTES *(DELLA MAE[4] MURPHY, MARY ELIZABETH JANE[3] COLLINS, WINFREY[2], FATHER[1])* was born January 08, 1932, and died January 14, 1995 in Plainfield, IN. of heart attack; buried in Maple Hill Cemetery in Plainfield, IN. He married (1) ?. He married (2) ANNABELLE ?. She was born March 10, 1923[107], and died August 04, 1998 in Plainfield, Hendricks County, IN[107].

Children of EVERETT ESTES and ? are:
i. KATHY[6] ESTES.

More About KATHY ESTES:
Fact 1: Lives in South Carolina

ii. PAUL SUE ESTES, d. September 1997.
iii. BOY ESTES.

More About BOY ESTES:
Fact 1: Lives in South Carolina

87. ROBERT GLEN "BOB"[5] ESTES *(DELLA MAE[4] MURPHY, MARY ELIZABETH JANE[3] COLLINS, WINFREY[2], FATHER[1])* was born Abt. 1938. He married (1) ?. He married (2) JANE ?.

More About ROBERT GLEN "BOB" ESTES:
Divorced: 1992
Residence: 2001, 3603 Clarke Creek Rd., Plainfield, IN 46168
Telephone: 317-838-8427

Children of ROBERT ESTES and ? are:
i. GIRL[6] ESTES, b. 1965.
ii. ROBIN ESTES.
iii. RANDY ESTES.
181. iv. CINDY ESTES, b. February 27, 1976.

88. THOMAS PATTON[5] MURPHY *(GRACIE WEAVER[4], MARY ELIZABETH JANE[3] COLLINS, WINFREY[2], FATHER[1])* was born March 09, 1943. He married SUE ?.

More About THOMAS PATTON MURPHY:
Residence: 333 Northfield Drive, King, NC 27021
Telephone: 336-983-4547

Children of THOMAS MURPHY and SUE ? are:
i. TOMMY JAMES[6] MURPHY, b. January 08, 1962; m. SHERRY ?.

More About TOMMY JAMES MURPHY:
Residence: 2940 Spangenberg Rd., Winston-Salem, NC 27127

Telephone: 336-764-1055

182. ii. JOHN A. MURPHY, b. November 12, 1963.
iii. MARY MURPHY, b. January 17, 1965; m. STEPHEN PEEPLES.

More About MARY MURPHY:
Residence: 414 Merriweather Dr., King, NC 27021
Telephone: 336-985-4658

iv. KAREN MURPHY, b. April 27, 1966; m. ? SAPP.

More About KAREN MURPHY:
Residence: 5668 Buckhorn Rd., Lewisville, NC 27023
Telephone: 336-766-4279

v. JOSH MURPHY, b. February 28, 1985.

More About JOSH MURPHY:
Residence: 333 Northfield Drive, King, NC 27021
Telephone: 336-983-4547

89. FRED WEAVER[5] MURPHY *(GRACIE WEAVER[4], MARY ELIZABETH JANE[3] COLLINS, WINFREY[2], FATHER[1])* was born November 25, 1945. He married VIRGINIA ?.

More About FRED WEAVER MURPHY:
Residence: 2002, 420 N. Silver St., Lexington, NC 27290
Telephone: January 01, 2002, 336-859-4159

Child of FRED MURPHY and VIRGINIA ? is:
i. FREDDIE[6] MURPHY.

90. JOHN ARTHUR[5] MURPHY *(GRACIE WEAVER[4], MARY ELIZABETH JANE[3] COLLINS, WINFREY[2], FATHER[1])* was born November 26, 1946. He married JUNE ?.

More About JOHN ARTHUR MURPHY:
Residence: 806 Old Tollett Rd., Crab Orchard, TN 37723
Telephone: 931-484-8139

Children of JOHN MURPHY and JUNE ? are:
183. i. JOHN DOYLE[6] MURPHY, b. February 13, 1966.
184. ii. DEBBIE MURPHY, b. February 03, 1967.
iii. JACKIE MURPHY, b. June 19, 1973.
iv. ANNA MURPHY, b. April 03, 1975.

More About ANNA MURPHY:
Fact 1: She was adopted by John and June.

91. GLORIA MOVITA[5] MURPHY *(THOMAS HURTLE[4], MARY ELIZABETH JANE[3] COLLINS, WINFREY[2], FATHER[1])* was born June 20, 1955 in Morristown (Hamblen County), TN. She married (1) ALLEN HODGES 1973. She married (2) DAVID ALLEN MURPHY Bef. 1983, son of ROY MURPHY and EDITH POTTER.

More About GLORIA MOVITA MURPHY:
Residence: 1740 Cedar Creek Rd., Russellville, TN 37860
Telephone: 423-587-5010

Child of GLORIA MURPHY and ALLEN HODGES is:
i. TODD BRANDON[6] HODGES, b. September 21, 1974.

More About TODD BRANDON HODGES:
Residence: 1728 Cedar Creek Rd., Russellville, Tn 37860
Telephone: 423-586-5854

Child of GLORIA MURPHY and DAVID MURPHY is:
ii. JASON DAVID[6] MURPHY, b. September 10, 1983.

92. BRENDA FAYE[5] MURPHY *(EMULAUS MOSCO[4], MARY ELIZABETH JANE[3] COLLINS, WINFREY[2], FATHER[1])* was born October 10, 1955 in Hamblen County, TN[108]. She married RICKY DALE HATCHER December 01, 1973 in Hamblen County, TN by Rev. Charles E. Smith[108]. He was born June 30, 1956[108].

More About BRENDA FAYE MURPHY:
Residence: 1121 McBride Rd., Morristown, TN 37814
Telephone: Unlisted number

Children of BRENDA MURPHY and RICKY HATCHER are:
i. BRYAN ALLEN[6] HATCHER, b. May 17, 1975, Morristown (Hamblen County), TN; d. May 17, 1975, Morristown (Hamblen County), TN.
ii. BRADLEY SCOTT HATCHER, b. May 17, 1975, Morristown (Hamblen County), TN; d. May 17, 1975, Morristown (Hamblen County), TN.
185. iii. AMY ELIZABETH HATCHER, b. September 30, 1976, Morristown (Hamblen County), TN.
iv. AMANDA RENA HATCHER, b. December 11, 1978, Morristown (Hamblen County), TN.
v. ABIGAIL ELAINE HATCHER, b. June 14, 1985, Morristown (Hamblen County), TN.

93. ALBERTA LOUISE[5] COX *(LOUIS NAPOLEON[4], FRANCES ELZIRY[3] COLLINS, WINFREY[2], FATHER[1])*[109] was born March 30, 1922 in Virginia, Cass County, IL[109]. She married HARRY DEARING, JR.[109] February 14, 1945[109]. He was born July 11, 1922 in Chandlerville, Cass County, IL[109].

More About ALBERTA LOUISE COX:
Residence: Chandlerville, IL 62627

Children of ALBERTA COX and HARRY DEARING are:
186. i. NORMAN DALE[6] DEARING, b. September 23, 1946, Beardstown, Cass County, IL.
187. ii. WANDA FERN DEARING, b. August 29, 1952, Jacksonville, Morgan County, IL.
188. iii. CONNIE JEAN DEARING, b. May 03, 1956, Jacksonville, Morgan County, IL.

94. EUGENE LOUIS[5] COX *(LOUIS NAPOLEON[4], FRANCES ELZIRY[3] COLLINS, WINFREY[2], FATHER[1])*[109] was born July 23, 1923 in Cass County, IL[109], and died May 10, 1971 in Illinois of a heart attack; buried in Walnut Ridge Cemetery, Virginia, IL[109]. He married MARY LICKEY[109] September 24, 1960 in Rushville, Schuyler County, IL[109]. She was born April 02, 1933 in Brooklyn Township, Schuyler County, IL[109].

More About MARY LICKEY:
Residence: 7631 W. Astle Lane, Mapleton, IL 61547

Child of EUGENE COX and MARY LICKEY is:
i. TIM EUGENE[6] COX[109].

95. BETTY JANE[5] COX *(LOUIS NAPOLEON[4], FRANCES ELZIRY[3] COLLINS, WINFREY[2], FATHER[1])*[109] was born November 13, 1925 in Cass County, IL[109]. She married (1) ORVILLE WILLIAM DAVIDSMEIER[109] March 26, 1944 in Virginia, Cass County, IL[109]. He died June 13, 1970 in Illinois in an industrial accident; buried in Walnut Ridge Cemetery, Virginia, IL[109]. She married (2) DAVID L. KAONOKI[109] July 02, 1971 in Chatham, Sangamon County, IL[109].

More About BETTY JANE COX:
Residence: 540 Scandlyn Hollow Rd., Oliver Springs, TN 37840

Children of BETTY COX and ORVILLE DAVIDSMEIER are:
i. MYRON WAYNE[6] DAVIDSMEIER[109], b. September 25, 1944, Springfield, Sangamon Co., IL[109]; d. June 09, 1947, Illinois; buried in Walnut Ridge Cemetery near Virginia, IL[109].
189. ii. CARLYN JANE DAVIDSMEIER, b. September 30, 1946, Virginia, Cass County, IL.
190. iii. MICHAEL WILLIAM DAVIDSMEIER, b. October 15, 1952, Jacksonville, Morgan County, IL.

96. DONALD HOWARD[5] COX *(LOUIS NAPOLEON[4], FRANCES ELZIRY[3] COLLINS, WINFREY[2], FATHER[1])*[109] was born September 01, 1927 in Virginia, Cass County, IL[109]. He married SYLVIA SUE NOEL[109] November 11, 1950 in Virginia, Cass County, IL[109]. She was born November 25, 1927 in Merrimac, Taylor County, KY[109].

More About DONALD HOWARD COX:
Residence: 222 N. Morgan, Virginia, IL 61691

Children of DONALD COX and SYLVIA NOEL are:
- i. DONNA SUE[6] COX[109], b. November 25, 1951, Fort Leonardwood, MO[109]; d. February 1952, Illinois; buried in Walnut Ridge Cemetery, Virginia, Cass Co., IL[109].
- 191. ii. RANDALL HOWARD COX, b. March 18, 1953, Springfield, Sangamon Co., IL.
- 192. iii. LINDA KAY COX, b. July 25, 1955, Jacksonville, Morgan County, IL.
- 193. iv. PATTI DIANE COX, b. December 21, 1957, Jacksonville, Morgan County, IL.

97. GERALD LEE[5] COX *(LOUIS NAPOLEON[4], FRANCES ELZIRY[3] COLLINS, WINFREY[2], FATHER[1])*[109] was born March 12, 1934 in Cass County, IL[109]. He married MILDRED ROWENA RICHARDSON[109] in Rushville, Schuyler County, IL[109]. She was born November 30, 1936 in Camden Township, Schuyler County, IL[109].

More About GERALD LEE COX:
Residence: R.R. 1, Camden, Il 62319

Children of GERALD COX and MILDRED RICHARDSON are:
- 194. i. BRENDA LEE[6] COX, b. June 25, 1957, Rushville, Schuyler County, IL.
- 195. ii. KENT GERALD COX, b. December 18, 1958, Beardstown, Cass County, IL.
- 196. iii. KEVIN CLARK COX, b. April 11, 1961, Beardstown, Cass County, IL.
- 197. iv. PENNY KAY COX, b. August 23, 1963, Rushville, Schuyler County, IL.

98. JACK MELVIN[5] COX *(LOUIS NAPOLEON[4], FRANCES ELZIRY[3] COLLINS, WINFREY[2], FATHER[1])*[109] was born May 28, 1938 in Cass County, IL[109]. He married (1) BONNIE RAE BROCKSLECK[110]. He married (2) MARY KATHLYN INGLES[110] October 12, 1963 in Rushville, Schuyler County, IL[110]. She was born July 08, 1924 in McDonough County, IL[110].

More About JACK MELVIN COX:
Residence: 103 Helen St., Glasford, IL 61533

Child of JACK COX and BONNIE BROCKSLECK is:
- i. MARSHA KAY[6] COX[110], b. Rushville, Schuyler County, IL[110]; m. KEN MCBRAYER[110], Marietta, GA[110].

  More About MARSHA KAY COX:
  Residence: New York City

99. NORMAN WAYNE[5] COX *(LOUIS NAPOLEON[4], FRANCES ELZIRY[3] COLLINS, WINFREY[2], FATHER[1])*[111] was born November 03, 1941 in Cass County, IL[111]. He married ETHEL JOAN ROBINSON[111] November 02, 1963 in Rushville, Schuyler County, IL[112]. She was born October 08, 1938 in Rushville, Schuyler County, IL[112].

More About NORMAN WAYNE COX:
Residence: 178 Ohio Ave., Galesburg, IL 61401

Child of NORMAN COX and ETHEL ROBINSON is:
- 198. i. KATHY JO[6] COX, b. November 24, 1965, Galesburg, Knox County, IL.

100. ROBERT HAROLD[5] LANE *(MYRTLE JANE[4] COX, FRANCES ELZIRY[3] COLLINS, WINFREY[2], FATHER[1])*[113] was born February 18, 1923 in Virginia, Cass County, IL[113]. He married LUVENA CURRY[113] August 11, 1941 in Bowling Green, Pike County, MO[113]. She was born August 19, 1923 in Bluff Springs, Cass County, IL[113].

More About ROBERT HAROLD LANE:
Residence: Chandlerville, IL 62627

Children of ROBERT LANE and LUVENA CURRY are:

i. BEVERLY JEAN[6] LANE[113], b. September 07, 1942, Chandlerville, Cass County, IL[113]; m. ROBERT E. POWERS, JR.[113], December 29, 1972, Springfield, Sangamon County, IL[113]; b. November 09, 1947, Springfield, Sangamon Co., IL[113].

More About BEVERLY JEAN LANE:
Divorced: March 31, 1983, Robert E. Powers, Jr.
Residence: 57 Coachlight Ct., Springfield, IL 62703

199. ii. DEBORAH LEA LANE, b. October 28, 1951, Jacksonville, Morgan County, IL.

101. MORRIS LEROY[5] LANE *(MYRTLE JANE[4] COX, FRANCES ELZIRY[3] COLLINS, WINFREY[2], FATHER[1])*[113] was born September 06, 1930 in Beardstown, Cass County, Ill.[113]. He married DORIS JUNE MIBBS[113] March 10, 1954 in Havana, Mason County, IL[113]. She was born June 06, 1937 in Chandlerville, Cass County, IL[113].

More About MORRIS LEROY LANE:
Residence: Chandlerville, IL

Children of MORRIS LANE and DORIS MIBBS are:
200. i. RODNEY ALLEN[6] LANE, b. December 08, 1954, Beardstown, Cass County, IL.
201. ii. CANDY SUE LANE, b. April 20, 1957, Beardstown, Cass County, IL.
iii. RANDY LEROY LANE[113], b. April 21, 1957, Beardstown, Cass County, IL[113]; m. DEBORAH JEAN RICH[114,115], September 12, 1982, Chandlerville, Cass County, IL[116]; b. June 20, 1956, Beardstown, Cass County, IL[116,117].

More About RANDY LEROY LANE:
Residence: Chandlerville, IL

202. iv. RONALD FRANKLIN LANE, b. July 09, 1958, Havana, Mason County, IL.

102. EVELYN ELIZABETH[5] COX *(JAVAN HALE[4], FRANCES ELZIRY[3] COLLINS, WINFREY[2], FATHER[1])*[117] was born January 22, 1934 in Virginia, Cass County, IL[117]. She married (1) NED RICH, JR.[118] May 28, 1951 in Pocahontas, Randolf County, AR[119]. He was born July 16, 1934 in Jerseyville, Jersey County, IL[119]. She married (2) MELVIN FRANKLIN ALEXANDER[120] March 27, 1997 in Walnut Ridge, AR[120]. He was born September 28, 1927 in Egypt, AR[120].

More About EVELYN ELIZABETH COX:
Divorced: August 18, 1989, Ned Rich, Jr.
Residence: Chandlerville, IL

Children of EVELYN COX and NED RICH are:
203. i. DANNY LEON[6] RICH, b. September 05, 1952, Beardstown, Cass County, IL.
204. ii. DARRELL RAY RICH, b. November 28, 1954, Beardstown, Cass County, IL.
205. iii. DENNIS JAY RICH, b. July 29, 1957, Beardstown, Cass County, IL.
206. iv. DIANNA KAY RICH, b. August 20, 1959, Havana, Mason County, IL; d. November 18, 1992, Illinois in an auto accident.
207. v. DEBORAH JEAN RICH, b. June 20, 1956, Beardstown, Cass County, IL.

103. NELLIE JOANN[5] COX *(JAVAN HALE[4], FRANCES ELZIRY[3] COLLINS, WINFREY[2], FATHER[1])*[121] was born January 29, 1936 in Petersburg, Menard County, IL[121]. She married (1) ORVAL GENE WALTERS[121] June 14, 1952 in Chandlerville, Cass County, IL[121]. He was born May 17, 1934 in Brunswick, Chariton County, MO[121], and died 1981 in Illinois[122]. She married (2) ROY WILLIAM HARMS[123] August 05, 1969 in Bowling Green, Pike County, MO. He was born June 29, 1941 in Green Valley, Tazewell County, IL[123].

More About NELLIE JOANN COX:
Divorced: October 29, 1968, Orval Gene Walters
Residence: R.R. 2, Virginia, IL 62691

More About ORVAL GENE WALTERS:
Burial: Walnut Ridge Cemetery near Virginia, IL[124]

Children of NELLIE COX and ORVAL WALTERS are:
208. i. MICHAEL SCOTT[6] WALTERS, b. May 02, 1953, Beardstown, Cass County, IL.
ii. DAVID EUGENE WALTERS[125], b. July 29, 1954, Jacksonville, Morgan County, IL[125].

More About DAVID EUGENE WALTERS:
Residence: 6917 Red Oak Drive, Shawnee, KS 66217

209. iii. EDWARD LEO WALTERS, b. March 22, 1963, Jacksonville, Morgan County, IL.

Children of NELLIE COX and ROY HARMS are:
210. iv. ROY WILLIAM[6] HARMS, JR., b. November 03, 1961, Norristown, Montgomery County, PA.
211. v. RICHARD EUGENE HARMS, b. January 25, 1967, Jacksonville, Morgan County, IL.

104. HENRY EUGENE[5] COX *(JAVAN HALE[4], FRANCES ELZIRY[3] COLLINS, WINFREY[2], FATHER[1])*[125] was born July 24, 1938 in Chandlerville, Cass County, IL[125]. He married ELLEN MARIE HARRIS[125] January 01, 1958 in Havana, Mason County, IL[125]. She was born March 25, 1938 in Havana, Mason County, IL[125].

More About HENRY EUGENE COX:
Residence: 12763 N.S.R. 78, Havana, IL 62644

Children of HENRY COX and ELLEN HARRIS are:
212. i. JODI LYNN[6] COX, b. July 06, 1959, Havana, Mason County, IL.
213. ii. RICKY GENE COX, b. December 01, 1961, Havana, Mason County, IL.
214. iii. GREGORY JAY COX, b. April 08, 1968, Havana, Mason County, IL.

105. RICKY WAYNE[5] COX *(CLAUDE HAMILTON[4], FRANCES ELZIRY[3] COLLINS, WINFREY[2], FATHER[1])*[125] was born June 29, 1956 in Jacksonville, Morgan County, IL[125]. He married ELIZABETH ANN GARVER[125] November 23, 1974 in Virginia, Cass County, IL[125]. She was born October 13, 1955 in Decatur, Macon County, IL[125].

Children of RICKY COX and ELIZABETH GARVER are:
i. CHRISTOPHER PATRICK[6] COX[125], b. January 27, 1974, Jacksonville, Morgan County, IL[125].
ii. MICHAEL HAMILTON COX[125], b. November 18, 1976, Rushville, Schuyler County, IL[125].
iii. HEATHER KAY COX[125], b. December 04, 1977, Rushville, Schuyler County, IL[125].
iv. JEFFREY WAYNE COX[125], b. November 16, 1978, Rushville, Schuyler County, IL[125].

106. MICHAEL EUGENE[5] COX *(CLAUDE HAMILTON[4], FRANCES ELZIRY[3] COLLINS, WINFREY[2], FATHER[1])*[125] was born July 23, 1957 in Jacksonville, Morgan County, IL[125]. He married JEANNINE KAY LAUNER[126] June 14, 1980 in Arenzville, Cass County, IL[126]. She was born February 14, 1958 in Jacksonville, IL[126].

Children of MICHAEL COX and JEANNINE LAUNER are:
i. ANDREW MICHAEL[6] COX[126], b. May 06, 1983, Springfield, Sangamon County, IL[126].
ii. TYLER HAMILTON COX[126], b. October 11, 1985, Springfield, Sangamon County, IL[126].

107. BETTY LOU[5] COX *(DELBERT ROBERT[4], FRANCES ELZIRY[3] COLLINS, WINFREY[2], FATHER[1])*[126] was born January 08, 1929 in Petersburg, Menard County, IL[126]. She married (1) FRED EDWARD MATHIS[126]. She married (2) ORVILLE MORRIS BARTELS[126] Bef. 1952[127].

More About BETTY LOU COX:
Divorced: Orville Morris Bartels
Residence: 900 W. 6th st., Beardstown, IL 62618

Child of BETTY COX and FRED MATHIS is:
i. GREG EDWARD[6] MATHIS[128], b. September 22, 1971, Jacksonville, Morgan County, IL[128].

More About GREG EDWARD MATHIS:
Residence: Chandlerville, IL 62627

Children of BETTY COX and ORVILLE BARTELS are:
215. ii. GARY LEE[6] BARTELS, b. March 06, 1952, Springfield, Sangamon County, IL.
216. iii. JOHN DAVID BARTELS, b. January 19, 1953, Oakford, IL.

217. iv. STEPHEN MORRIS BARTELS, b. July 17, 1954, Springfield, Sangamon County, IL.
218. v. DENISE MARIE BARTELS, b. June 03, 1961, Beardstown, Cass County, IL.
219. vi. SHELDON WAYNE BARTELS, b. April 26, 1963; d. July 31, 1994.
vii. BONITA ANN BARTELS[128], b. May 17, 1964, Beardstown, Cass County, IL[128].

More About BONITA ANN BARTELS:
Residence: 522 N. Pine St., Jacksonville, IL

viii. BYRON W. BARTELS, d. Stillborn; buried in Petersburg, Menard County, IL.

108. THELMA ANN[5] COX *(DELBERT ROBERT[4], FRANCES ELZIRY[3] COLLINS, WINFREY[2], FATHER[1])*[129] was born November 21, 1935 in Petersburg, Menard County, IL[129]. She married JOHN R. CAREY[129] March 04, 1953 in New London, Ralls County, Missouri[130]. He was born May 11, 1931 in Virginia, Cass County, IL[131].

More About THELMA ANN COX:
Residence: 158 E. Washington St., Rushville, IL 62681

Children of THELMA COX and JOHN CAREY are:
220. i. JOHN RANDALL[6] CAREY, b. October 17, 1953, Canton, Fulton County, IL.
221. ii. MERLE LYNN CAREY, b. March 15, 1956, Beardstown, Cass County, IL.
222. iii. KATHY ANN CAREY, b. April 28, 1957, Beardstown, Cass County, IL.
223. iv. DEBORAH KAY CAREY, b. April 23, 1960, Beardstown, Cass County, IL.
224. v. MICHAEL DALE CAREY, b. August 18, 1961, Beardstown, Cass County, IL.

109. SHERALD DEWAYNE[5] COX *(DELBERT ROBERT[4], FRANCES ELZIRY[3] COLLINS, WINFREY[2], FATHER[1])*[131] was born July 08, 1938 in Virginia, Cass County, IL[131], and died March 29, 1991 in Alsey, IL[132]. He married (1) JANET PFAFT[133] in Morris, IL[133]. He married (2) CONSTANCE RUTH DYER[133] June 14, 1964 in Ashland, Cass County, IL. She was born July 29, 1933 in Alsey, Scott County, IL[134].

More About SHERALD DEWAYNE COX:
Burial: Bowers Cemetery, Alsey, IL[134]
Divorced: 1963, Janet Pfaft

More About CONSTANCE RUTH DYER:
Residence: Alsey, IL 62610

Children of SHERALD COX and JANET PFAFT are:
i. JAMES DEAN[6] COX[135], b. December 22, 1960, Morris, IL[135].

Notes for JAMES DEAN COX:
He may have been adopted by his mother's second husband. He uses Coleman as his last name.

ii. RICKY COX[135], b. May 26, 1963, Morris, IL[135].

Notes for RICKY COX:
He may have been adopted by his mother's second husband. He uses Coleman as his last name.

Children of SHERALD COX and CONSTANCE DYER are:
iii. THERESA JOAN[6] DYER[135], b. November 27, 1951, Greenville, Greene County, TN[136]; Stepchild; m. DAVE HAAG[136], May 21, 1977, Athens, Greece[136]; b. May 03, 1947, St. Louis, MO[136].
225. iv. DEBORAH DIANE DYER, b. November 23, 1954, Greenville, Greene County, TN; Stepchild.
226. v. SANDRA KIM DYER, b. September 27, 1956, Greenville, Greene County, TN; Stepchild.
vi. SHERRY LYNN COX[137], b. February 22, 1964, Beardstown, Cass County, IL[137].

More About SHERRY LYNN COX:
Residence: Alsey, IL

vii. GERRI RUTH COX, b. March 05, 1970, Memphis, Shelby County, TN.

More About GERRI RUTH COX:
Residence: 23 N. Morrison, Memphis, TN 38104

110. BONNIE GAIL[5] COX *(DELBERT ROBERT[4], FRANCES ELZIRY[3] COLLINS, WINFREY[2], FATHER[1])*[137] was born December 20, 1939 in Virginia, Cass County, IL[137]. She married GARY WAYNE ABNEY[137] December 07, 1957 in Seneca, IL[137].

More About BONNIE GAIL COX:
Residence: 9460 Four Mile Road, Thompson, IL 61285

Children of BONNIE COX and GARY ABNEY are:

i. KEVIN WAYNE[6] ABNEY[137], b. December 14, 1960, Savanna, Carroll County, IL[138].

More About KEVIN WAYNE ABNEY:
Residence: 5815 Woodlawn Gables, Alexandria, VA 22309

227. ii. KERY LEE ABNEY, b. May 02, 1964, Savanna, Carroll County, IL.

iii. JASON LYNN ABNEY[139], b. August 30, 1978, Clinton, Clinton County, IA[140].

111. RONNIE DALE[5] COX *(DELBERT ROBERT[4], FRANCES ELZIRY[3] COLLINS, WINFREY[2], FATHER[1])*[141] was born June 04, 1941 in Virginia, Cass County, IL[141]. He married FRANKIE LEE FOSS[141] July 09, 1963 in Chandlerville, Cass County, IL[142].

More About RONNIE DALE COX:
Residence: Festus, MO

Children of RONNIE COX and FRANKIE FOSS are:

i. RICHARD LEON FOSS[6] COX[143], b. September 07, 1961[144].

More About RICHARD LEON FOSS COX:
Residence: Apple Valley, CA

ii. ROBERT DALE COX[145], b. November 20, 1963[146].

More About ROBERT DALE COX:
Residence: Jacksonville, IL

112. LARRY LEE[5] COX *(DELBERT ROBERT[4], FRANCES ELZIRY[3] COLLINS, WINFREY[2], FATHER[1])*[147] was born May 16, 1942 in Virginia, Cass County, IL[147]. He married PATRICIA ANN FAIR[147] August 20, 1966 in Savana, Carroll County, IL[147]. She was born December 16, 1942 in Beardstown, Cass County, IL[147].

More About LARRY LEE COX:
Residence: Savanna, IL

Children of LARRY COX and PATRICIA FAIR are:

228. i. JEFFERY LEE[6] KNOUSE, b. June 23, 1963, Beardstown, Cass County, IL; Stepchild.

229. ii. LORRIE ANN COX, b. November 26, 1966, Savanna, Carroll County, IL.

iii. DOUGLAS DEAN COX[147], b. November 30, 1968, Savanna, Carroll County, IL[147]; m. CHARIS BENTHRUP[148], May 09, 1997, Mt. Carroll, Carroll County, IL[148].

More About DOUGLAS DEAN COX:
Residence: 502 Beech St., Savanna, IL 61074

230. iv. GREGORY BRYCE COX, b. April 19, 1970, Savanna, Carroll County, IL.

113. ARTHUR DELBERT[5] COX *(DELBERT ROBERT[4], FRANCES ELZIRY[3] COLLINS, WINFREY[2], FATHER[1])*[149] was born October 06, 1944 in Wilmington, IL[149]. He married (1) ELIZABETH ELLEN KRAMER[149] March 01, 1964 in Jacksonville, Morgan Co., IL[149]. She died August 05, 1971 in Illinois; buried in Fairview Cemetery[149]. He married (2) MARY HELEN WINNER[149] December 26, 1972[149].

More About ARTHUR DELBERT COX:
Residence: 1105N North Santa Fe, Chillicothe, IL 61523

Children of ARTHUR COX and ELIZABETH KRAMER are:
231. i. ROYCE ELLEN[6] COX, b. September 11, 1964, Beardstown, Cass County, IL.
232. ii. BRIAN ALLEN COX, b. July 22, 1965, Beardstown, Cass County, IL.
iii. JOHN MICHAEL COX[149], b. December 10, 1968, Peoria, Peoria County, IL[150].

More About JOHN MICHAEL COX:
Residence: 201 Third St., Chandlerville, IL

Child of ARTHUR COX and MARY WINNER is:
iv. BRADLEY ARTHUR[6] COX[151], b. January 10, 1977, Peoria, Peoria County, IL[152].

More About BRADLEY ARTHUR COX:
Residence: 1105 N. Santa Fe, Chillicothe, IL 61523

114. KAREN SUE[5] COX *(DELBERT ROBERT[4], FRANCES ELZIRY[3] COLLINS, WINFREY[2], FATHER[1])*[153] was born February 14, 1946 in Virginia, Cass County, IL[153]. She married JACK LEE FRITCHTNITCH[153] September 16, 1962 in Chandlerville, Cass County, IL[153]. He was born August 11, 1939 in Port Byron, Rock Island County, IL[153].

Children of KAREN COX and JACK FRITCHTNITCH are:
233. i. JEFFREY LEE[6] FRITCHTNITCH, b. February 03, 1964, Dixon, Lee County, IL.
234. ii. TINA SUE FRITCHTNITCH, b. December 11, 1968, Sterling, IL.
iii. MICHAEL CHARLES FRITCHTNITCH[153], b. October 01, 1971, Morris, Grundy County, IL[153].

More About MICHAEL CHARLES FRITCHTNITCH:
Residence: Morris, IL 60450

115. LINDA MARIE[5] COX *(DELBERT ROBERT[4], FRANCES ELZIRY[3] COLLINS, WINFREY[2], FATHER[1])*[153] was born September 03, 1947 in Cass County, Ill.[153]. She married MARDEN LEE JOHNSON[153] October 27, 1963 in Chandlerville, Cass County, IL[153]. He was born October 16, 1947 in Beardstown, Cass County, IL[153].

More About LINDA MARIE COX:
Divorced: May 19, 1991, Marden Lee Johnson
Residence: 404 Main St., Forest City, IL 61532

Children of LINDA COX and MARDEN JOHNSON are:
i. MARDEN LEE[6] JOHNSON, JR.[153], b. April 12, 1965, Beardstown, Cass County, IL[153].

More About MARDEN LEE JOHNSON, JR.:
Residence: 3205 Cedar Hills Dr., Chillicothe, IL 61523

235. ii. ALAN CONRAD JOHNSON, b. June 06, 1967, Peoria, Peoria County, IL.
236. iii. JEANA MARIE JOHNSON, b. November 10, 1970, Beardstown, Cass County, IL.

116. MARILYN JEAN[5] COX *(DELBERT ROBERT[4], FRANCES ELZIRY[3] COLLINS, WINFREY[2], FATHER[1])*[153] was born February 17, 1949 in Chandlerville, Cass County, IL[153]. She married JERALD LEROY FORCE[153] March 19, 1965 in Chandlerville, Cass County, IL[153]. He was born May 26, 1944 in Mason County, IL[153].

More About MARILYN JEAN COX:
Residence: R.R. 2, Beardstown, IL 62618

Children of MARILYN COX and JERALD FORCE are:
237. i. DARRIN LEE[6] FORCE, b. February 10, 1966, Beardstown, Cass County, IL.
238. ii. ROBERT LEWIS FORCE, b. June 13, 1969, Beardstown, Cass County, IL.
iii. MICHELLE JEAN FORCE[153], b. October 16, 1972, Beardstown, Cass County, IL[153]; m. RONALD JOSEPH HAMANN, March 01, 1997; b. August 29, 1973, North Wilksboro, NC.

More About MICHELLE JEAN FORCE:
Residence: 316 E. 3rd St., Beardstown, IL 62618

iv. REBECCA ROCHELLE FORCE[153], b. April 07, 1979, Jacksonville, Morgan County, IL[153].

117. BARBARA ELLEN[5] COX *(RAYMOND ALLEN[4], FRANCES ELZIRY[3] COLLINS, WINFREY[2], FATHER[1])*[153] was born May 27, 1939 in Atterberry, Menard Co., IL[153]. She married GEORGE SAMUEL STUHMER[153] June 13, 1957 in Chandlerville, Cass County, IL[153]. He was born June 03, 1933 in Newmansville, Cass County, IL[153].

More About BARBARA ELLEN COX:
Residence: R.R. 2, Chandlerville, Il 62627

Child of BARBARA COX and GEORGE STUHMER is:

i. COLLEEN LOUISE[6] STUHMER[153], b. December 16, 1958, Jacksonville, Morgan County, IL[153]; m. RAYMOND WILFORD CARTER, JR.[154], August 03, 1989, Palmyra, Marion County, MO[154]; b. May 13, 1949, Alton, Madison County, IL[154].

More About COLLEEN LOUISE STUHMER:
Residence: 3104 Robin Road, Alexander, IL 62601

118. GLORIA JEAN[5] COX *(RAYMOND ALLEN[4], FRANCES ELZIRY[3] COLLINS, WINFREY[2], FATHER[1])*[155] was born November 13, 1944 in Chandlerville, Cass County, IL[155]. She married BERNARD JAY MORRIS[155] March 03, 1963 in Virginia, Cass County, IL[155]. He was born December 29, 1937 in Lewistown, Fulton County, IL[155].

More About GLORIA JEAN COX:
Residence: R.R. 2, Beardstown, IL 62618

Children of GLORIA COX and BERNARD MORRIS are:

i. AARON JAY[6] MORRIS[155], b. December 27, 1964, Jacksonville, Morgan County, IL[155]; m. MICHELLE AUERBACH[156].

More About AARON JAY MORRIS:
Residence: 418 Northrup Dr., San Diego, CA 92126

239. ii. TERESA RENEE MORRIS, b. November 21, 1966, Jacksonville, Morgan County, IL.

119. EDWARD LEE[5] JONES *(RUTH ADELINE[4] COX, FRANCES ELZIRY[3] COLLINS, WINFREY[2], FATHER[1])*[157] was born April 09, 1934 in Bradforton, Sangamon County, IL[158]. He married BETTY SUMBELL[159] September 15, 1952 in Hillsboro, IL[160]. She was born December 17, 1935 in Athens, Menard County, IL[160].

More About EDWARD LEE JONES:
Residence: R.R. 2, Athens, IL 62613

Children of EDWARD JONES and BETTY SUMBELL are:

i. BETTY MAE[6] JONES[160], b. September 17, 1953[160]; d. July 20, 1955, Springfield, Sangamon County, IL[160].
240. ii. EDWARD LEE JONES, JR., b. July 31, 1955, Springfield, Sangamon County, IL.
241. iii. FRED ALLEN JONES, b. November 10, 1956, Springfield, Sangamon County, IL.
242. iv. BETSY ANN JONES, b. May 09, 1958, Springfield, Sangamon County, IL.
243. v. MARK JEFFREY JONES, b. July 31, 1960, Springfield, Sangamon County, IL.
244. vi. MICHAEL DALE JONES, b. November 18, 1961, Springfield, Sangamon County, IL.
245. vii. REBECCA SUE JONES, b. November 21, 1962, Springfield, Sangamon County, IL.

120. CARL DAVID[5] JONES *(RUTH ADELINE[4] COX, FRANCES ELZIRY[3] COLLINS, WINFREY[2], FATHER[1])*[161] was born April 29, 1941 in Springfield, Sangamon County, IL[162]. He married ROSALIE LAVERNE WEST[162] November 18, 1960 in Virginia, Cass County, IL[162]. She was born October 13, 1942 in Springfield, Sangamon County, IL[162].

More About CARL DAVID JONES:
Residence: 612 Del Norte Rd., Greenville, SC 29615

Children of CARL JONES and ROSALIE WEST are:

246. i. CARL DAVID[6] JONES, JR., b. September 05, 1961, Springfield, Sangamon County, IL.
ii. MATTHEW AARON JONES[162], b. November 14, 1969, Springfield, Sangamon County, IL[162].

More About MATTHEW AARON JONES:

Residence: 226 Chick Springs Rd., Greenville, SC 29609

iii. JUSTIN TRAVIS JONES[162], b. April 12, 1974, Springfield, Sangamon County, IL[162].

More About JUSTIN TRAVIS JONES:
Residence: 201 Picadilly Square, Cayce, SC 29033

iv. JEROD ELDON JONES[162], b. May 03, 1976, Springfield, Sangamon County, IL[162].

More About JEROD ELDON JONES:
Residence: 612 Del Norte Rd., Greenville, SC 29615

121. RONALD DEAN[5] JONES *(RUTH ADELINE[4] COX, FRANCES ELZIRY[3] COLLINS, WINFREY[2], FATHER[1])*[163] was born July 01, 1950 in Springfield, Sangamon County, IL[164]. He married SHELIA ANN KEITH[164] August 05, 1972 in Springfield, Sangamon County, IL[164]. She was born February 24, 1951 in Springfield, Sangamon County, IL[164].

More About RONALD DEAN JONES:
Residence: 89 Sidener Lane, Springfield, IL 62707

Children of RONALD JONES and SHELIA KEITH are:
i. BYRON KEITH[6] JONES[164], b. September 01, 1976, Springfield, Sangamon County, IL[164].
ii. MELISSA ANN JONES[164], b. September 10, 1978, Springfield, Sangamon County, IL[164].

122. DONNA JEAN[5] BROWN *(FREDA MARIE[4] COX, FRANCES ELZIRY[3] COLLINS, WINFREY[2], FATHER[1])*[165] was born May 12, 1939 in Virginia, Cass County, IL[165]. She married RONALD RAYMOND FINCH[165] June 17, 1955 in Bath, Mason County, IL[165]. He was born June 30, 1935 in Mason County, IL[165].

More About DONNA JEAN BROWN:
Residence: 59 Lilac Lane, Springfield, IL 62702

Children of DONNA BROWN and RONALD FINCH are:
247. i. SCARLETT MARIE[6] FINCH, b. November 11, 1955, Springfield, Sangamon Co., IL.
248. ii. LISA COLLETTE FINCH, b. August 05, 1959, Beardstown, Cass County, IL.
249. iii. RHONDA MICHELLE FINCH, b. September 18, 1964, Springfield, Sangamon Co., IL.
iv. RICHARD RAYMOND FINCH[165], b. October 01, 1975, Springfield, Sangamon Co., IL[165].

123. EULA MAE[5] BROWN *(FREDA MARIE[4] COX, FRANCES ELZIRY[3] COLLINS, WINFREY[2], FATHER[1])*[165] was born November 26, 1940 in Virginia, Cass County, IL[165]. She married (1) LUBERT LEE SHORES[165] June 11, 1957 in Chandlerville, Cass County, IL[165]. He was born April 06, 1930[165], and died March 08, 1974 in Illinois of a heart attack; buried in Chandlerville Cemetery in Cass County, IL[165]. She married (2) AL BAKER[166] January 17, 1986[166]. He was born December 04, 1938 in Oakford, Menard County, IL[166].

More About EULA MAE BROWN:
Residence: Kilbourne, IL

Children of EULA BROWN and LUBERT SHORES are:
250. i. KELLY LEE[6] SHORES, b. November 07, 1957, Jacksonville, Morgan County, IL.
251. ii. LEIGH ANN SHORES, b. May 05, 1959, Springfield, Sangamon Co., IL.
252. iii. LUKE ANTHONY SHORES, b. May 07, 1960, Springfield, Sangamon Co., IL.
253. iv. JENNIFER LEA SHORES, b. March 21, 1964, Jacksonville, Morgan County, IL.

124. ROY LEE[5] BROWN *(FREDA MARIE[4] COX, FRANCES ELZIRY[3] COLLINS, WINFREY[2], FATHER[1])*[167] was born October 28, 1944 in Chandlerville, Cass County, IL[167]. He married SHARLA JEAN SNYDER[167] May 23, 1970 in Chandlerville, Cass County, IL[167]. She was born January 25, 1951 in Jacksonville, Morgan County, IL[167].

More About ROY LEE BROWN:
Residence: Chandlerville, IL 62627

Child of ROY BROWN and SHARLA SNYDER is:
i. LEO CHRISTOPHER[6] BROWN[167], b. March 20, 1972, Peoria, Peoria County, IL[167].

More About LEO CHRISTOPHER BROWN:
Residence: Chandlerville, IL 62627

125. JANET MAE[5] COX *(JOHN ROBERT[4], FRANCES ELZIRY[3] COLLINS, WINFREY[2], FATHER[1])*[167] was born April 14, 1941 in Virginia, Cass County, IL[167]. She married CLARENCE EDWIN "FUZZ" BOYD[167] August 31, 1957 in Jacksonville, Morgan Co., IL[167]. He was born February 16, 1931 in Virginia, Cass County, IL[167].

More About JANET MAE COX:
Residence: R.R. 1, Virginia, IL 62691

Children of JANET COX and CLARENCE BOYD are:

254. i. CLARENCE EDWIN[6] BOYD, JR., b. June 06, 1964, Jacksonville, Morgan County, IL.
ii. LISA KATHLEEN BOYD[167], b. June 21, 1967, Jacksonville, Morgan County, IL[167].

More About LISA KATHLEEN BOYD:
Residence: R.R. 1, Virginia, IL 62691

126. JUNE LOUISE[5] COX *(JOHN ROBERT[4], FRANCES ELZIRY[3] COLLINS, WINFREY[2], FATHER[1])*[167] was born April 24, 1942 in Chandlerville, Cass County, IL[167]. She married JAMES WILLIAM HUGHES[167] June 01, 1960 in Virginia, Cass County, IL[167]. He was born October 14, 1935 in Greenview, Menard County, IL[167].

More About JUNE LOUISE COX:
Divorced: April 1992, James William Hughes
Residence: St. Cloud, MN

Children of JUNE COX and JAMES HUGHES are:

i. JAMES JUNIOR[6] HUGHES[167], b. December 03, 1960, Jacksonville, Morgan County, IL[167]; m. JUDITH MARIE MULKERN[168], August 1988, Suffield, CT[168].

More About JAMES JUNIOR HUGHES:
Residence: 4 Sycamore Lane, W. Hartford, CT 06117

255. ii. GREGORY ALLAN HUGHES, b. November 24, 1963, Jacksonville, Morgan County, IL; d. February 04, 1993, Colorado in a work related accident; body was cremated.
256. iii. JOHN WILLIAM HUGHES, b. June 17, 1966, Tucson, Pima County, AZ.
iv. TIMOTHY WAYNE HUGHES[169], b. January 02, 1970, Tucson, Pima County, AZ[169].

More About TIMOTHY WAYNE HUGHES:
Residence: Corvallis, MT 59828

127. JOHN ROBERT[5] COX, JR. *(JOHN ROBERT[4], FRANCES ELZIRY[3] COLLINS, WINFREY[2], FATHER[1])*[169] was born November 18, 1943 in Virginia, Cass County, IL[169]. He married (1) ?. He married (2) WANDA JEAN HOLMES[169] February 26, 1971 in Ashland, Cass County, IL[169]. She was born August 02, 1934 in Ashland, Cass County, IL[169].

More About JOHN ROBERT COX, JR.:
Residence: 242 E. Liberty St., Virginia, IL 62691

Children of JOHN COX and ? are:

i. BRENT STERLING[6] COX[169], b. March 09, 1967, Springfield, Sangamon Co., IL[169].
ii. AMIE MARIE COX[169], b. August 18, 1969, Springfield, Sangamon Co., IL[169].

128. SANDRA KAY[5] COX *(JOHN ROBERT[4], FRANCES ELZIRY[3] COLLINS, WINFREY[2], FATHER[1])*[169] was born April 26, 1946 in Chandlerville, Cass County, IL[169]. She married GEORGE WILLIAM WHITE[169] July 18, 1965[169]. He was born January 14, 1944 in Beardstown, Cass County, IL[169].

More About SANDRA KAY COX:
Residence: Pleasant Plains, IL 62677

Children of SANDRA COX and GEORGE WHITE are:

i. BRYAN WILLIAM[6] WHITE[169], b. January 17, 1966, Springfield, Sangamon Co., IL[169].

More About BRYAN WILLIAM WHITE:
Residence: Pleasant Plains, IL 62677

ii. RACHEL KAY WHITE[169], b. March 23, 1971, Springfield, Sangamon Co., IL[169].

More About RACHEL KAY WHITE:
Residence: Pleasant Plains, IL 62677

129. HAROLD EUGENE[5] BARBEE *(PAULINE FRANCES[4] COX, FRANCES ELZIRY[3] COLLINS, WINFREY[2], FATHER[1])*[169] was born November 21, 1941 in Virginia, Cass County, IL[169]. He married JOANNE EILEEN HEISSINGER[169] June 11, 1960[169]. She was born March 14, 1942 in Springfield, Sangamon Co., IL[169].

More About HAROLD EUGENE BARBEE:
Residence: R.R. 1, Bunker, MO 63629

Children of HAROLD BARBEE and JOANNE HEISSINGER are:

257. i. DEANNA LYNN[6] BARBEE, b. May 07, 1962, Springfield, Sangamon Co., IL.
258. ii. VICTORIA ANN BARBEE, b. August 27, 1963, Springfield, Sangamon Co., IL.
259. iii. MARK EUGENE BARBEE, b. November 05, 1965, Springfield, Sangamon Co., IL.
iv. BRIAN WAYNE BARBEE[169], b. August 29, 1970, Springfield, Sangamon Co., IL[169].

More About BRIAN WAYNE BARBEE:
Residence: Washington

130. CHARLES LEROY[5] BARBEE *(PAULINE FRANCES[4] COX, FRANCES ELZIRY[3] COLLINS, WINFREY[2], FATHER[1])*[169] was born January 15, 1944 in Virginia, Cass County, IL[169]. He married MARGARET ANN MCNAB[169] July 22, 1967 in Davenport, Scott County, IA[169]. She was born October 12, 1944 in Davenport, Scott County, IA[169].

More About CHARLES LEROY BARBEE:
Residence: 2710 E. 7th St., Duluth, MN 55812

Children of CHARLES BARBEE and MARGARET MCNAB are:

i. CRAIG MICHAEL[6] BARBEE[169], b. August 15, 1973, Minneapolis, MN[169].

More About CRAIG MICHAEL BARBEE:
Residence: 2710 E. 7th St., Duluth, MN 55812

ii. ERIC MATTHEW BARBEE[169], b. May 01, 1976, Minneapolis, MN[169].

More About ERIC MATTHEW BARBEE:
Residence: 2710 7th St., Duluth, MN 55812

131. SHARON KAY[5] BARBEE *(PAULINE FRANCES[4] COX, FRANCES ELZIRY[3] COLLINS, WINFREY[2], FATHER[1])*[170] was born March 16, 1952 in Springfield, Sangamon Co., IL[171]. She married (1) JAMES LYNN GRAY[171] January 15, 1972 in Springfield, Sangamon County, IL[171]. He was born March 03, 1948 in Springfield, Sangamon Co., IL[171]. She married (2) JEFFREY WILLIAM BEIERMAN[172] April 02, 1993 in Springfield, Sangamon County, IL[172]. He was born March 06, 1962[172].

More About SHARON KAY BARBEE:
Divorced: November 27, 1990, James Lynn Gray
Residence: 8575 Treat Rd., Loami, IL 62661

Children of SHARON BARBEE and JAMES GRAY are:

i. JENNIFER LYNN[6] GRAY[173], b. January 16, 1975, Springfield, Sangamon Co., IL[173].
ii. MATTHEW JAMES GRAY[173], b. July 16, 1978, Springfield, Sangamon Co., IL[173].

132. DEBRA SUE[5] BARBEE *(PAULINE FRANCES[4] COX, FRANCES ELZIRY[3] COLLINS, WINFREY[2], FATHER[1])*[173] was born

November 05, 1957 in Springfield, Sangamon Co., IL[173]. She married JEFF WILLIAM JOHNSON[174] August 23, 1980 in Springfield, Sangamon County, IL[174]. He was born June 13, 1956 in Sycamore, DeKalb County, IL[174].

More About DEBRA SUE BARBEE:
Residence: 2541 Winfield, Springfield, IL 62704

Children of DEBRA BARBEE and JEFF JOHNSON are:
- i. CHRISTOPHER WILLIAM[6] JOHNSON[174], b. December 23, 1983, Springfield, Sangamon County, IL[174].
- ii. DAVID SCOTT JOHNSON[174], b. November 03, 1987, Springfield, Sangamon County, IL[174].

133. CHARLSEY[5] JINKS *(MONTANA "TANA"[4] COLLINS, JOHN WILLIAM MCHENRY[3], WINFREY[2], FATHER[1])* She married PAUL RYMER.

Children of CHARLSEY JINKS and PAUL RYMER are:
- i. JOHNNY[6] RYMER.
- ii. PAUL DALE RYMER, m. ROSALYN ?.
- iii. EDNA RYMER, m. ? MORGAN.
- iv. DON RYMER.

  More About DON RYMER:
  Residence: Lives in Texas

- v. CHARLENE RYMER, m. ? BARNARD.

134. SHIRLEY MAY[5] COLLINS *(ALFRED M.[4], NEWTON FRANKLIN[3], WINFREY[2], FATHER[1])* was born December 20, 1947. She married LARRY WINES June 06, 1965 in Molton, Ill..

More About SHIRLEY MAY COLLINS:
Divorced: Larry Wines
Residence: Lincoln, IL

Children of SHIRLEY COLLINS and LARRY WINES are:
- i. LISA ANN[6] WINES, b. August 03, 1967.
- ii. LARRY LEON WINES, b. August 22, 1970.
- iii. LESLIE ALFRED WINES, b. August 31, 1975.

135. LINDA KAY[5] COLLINS *(ALFRED M.[4], NEWTON FRANKLIN[3], WINFREY[2], FATHER[1])* was born August 05, 1950. She married TOM MARSHALL March 19, 1968.

More About TOM MARSHALL:
Fact 1: 1991, Living in Lincoln, Ill.

Children of LINDA COLLINS and TOM MARSHALL are:
- i. TAMI LYNN[6] MARSHALL, b. August 22, 1969.
- ii. TRACI ANN MARSHALL, b. August 17, 1972.

136. RANDY[5] COLLINS *(GENE[4], NEWTON FRANKLIN[3], WINFREY[2], FATHER[1])* was born November 1955.

Notes for RANDY COLLINS:
He was raised by his grandfather Collins. He is married and lives in Beardstown, IL.

Child of RANDY COLLINS is:
- i. SON[6] COLLINS.

137. BETTY SUE[5] DAVIS *(AGNES JANE[4] COLLINS, NEWTON FRANKLIN[3], WINFREY[2], FATHER[1])* She married (1) ? GARMON. She married (2) ? JACKSON.

Children of BETTY DAVIS and ? GARMON are:
- i. DAPHNE EILEEN[6] GARMON.
- ii. CLIFFORD HOWARD GARMON.

iii. REBECCA JANE GARMON, d. Unknown.

138. DORIS IRENE[5] DAVIS *(AGNES JANE[4] COLLINS, NEWTON FRANKLIN[3], WINFREY[2], FATHER[1])*[175] was born February 18, 1961 in Jacksonville, Morgan County, IL[175]. She married (1) DENNIS JAY RICH[175] December 02, 1978 in Chandlerville, Cass County, IL[175], son of NED RICH and EVELYN COX. He was born July 29, 1957 in Beardstown, Cass County, IL[175]. She married (2) ? MONROE. She married (3) ? FANNING.

More About DENNIS JAY RICH:
Divorced: October 12, 1984, Doris Irene Davis
Residence: Chandlerville, IL

Children of DORIS DAVIS and DENNIS RICH are:
i. CLINT NEDWARD[6] RICH[176], b. May 11, 1980, Springfield, Sangamon County, IL[176].
ii. BRETT ALLAN RICH[176], b. October 13, 1982, Springfield, Sangamon County, IL[176].

Children of DORIS DAVIS and ? MONROE are:
iii. KYLE EUGENE[6] MONROE.
iv. BRITTANY NICCOLE MONROE.

139. RODNEY LEE[5] DAVIS *(AGNES JANE[4] COLLINS, NEWTON FRANKLIN[3], WINFREY[2], FATHER[1])*

Child of RODNEY LEE DAVIS is:
i. ALEC SAWYER[6] DAVIS.

140. ROSE MARIE[5] DAVIS *(AGNES JANE[4] COLLINS, NEWTON FRANKLIN[3], WINFREY[2], FATHER[1])* She married (1) ? GIBHARDT. She married (2) ? DONOVAN.

Child of ROSE DAVIS and ? GIBHARDT is:
i. LUCAS WAYNE[6] GIBHARDT.

Child of ROSE DAVIS and ? DONOVAN is:
ii. SAMUEL EUGENE[6] DONOVAN.

141. VICTOR EUGENE[5] DAVIS *(AGNES JANE[4] COLLINS, NEWTON FRANKLIN[3], WINFREY[2], FATHER[1])* was born March 05, 1949.

Child of VICTOR EUGENE DAVIS is:
i. VICTOR LEE[6] DAVIS, b. October 22, 1995.

142. HAROLD WAYNE[5] DAVIS *(AGNES JANE[4] COLLINS, NEWTON FRANKLIN[3], WINFREY[2], FATHER[1])*[177] was born September 12, 1950[177], and died May 29, 1980 in Mason County, IL; auto accident[177].

More About HAROLD WAYNE DAVIS:
Burial: Chandlerville Cemetery[177]

Children of HAROLD WAYNE DAVIS are:
i. MICHELLE ANN[6] DAVIS.
ii. TARA LEA DAVIS.

143. CAROL ANN[5] DAVIS *(AGNES JANE[4] COLLINS, NEWTON FRANKLIN[3], WINFREY[2], FATHER[1])* was born December 29, 1951. She married LEE TROXELL.

Children of CAROL DAVIS and LEE TROXELL are:
i. RHONDA LEA[6] TROXELL, b. August 12, 1975; m. ? PRATT.
ii. HEATHER LYNN TROXELL, b. February 17, 1977.
iii. CARIE LEANN TROXELL, b. October 08, 1980.
iv. KIMBERLI LINN TROXELL, b. October 07, 1992.

144. NORMA JEAN[5] COLLINS *(VAUGHNEE[4], JAVAN HALE[3], WINFREY[2], FATHER[1])* She married REV. JOHN

CLARK[179].

More About REV. JOHN CLARK:
Residence: 248 North Main St., Clinton, TN 37716
Telephone: 865-457-8149

Children of NORMA COLLINS and JOHN CLARK are:
- i. DAVID[6] CLARK[179].
- ii. TIMOTHY CLARK[179].
- iii. MICHAEL CLARK[179], b. 1966[179].
- iv. MICHELLE CLARK[179], b. 1966[179].

145. DELLA MAE[5] COLLINS *(VAUGHNEE[4], JAVAN HALE[3], WINFREY[2], FATHER[1])* She married PAUL DALTON[181].

More About DELLA MAE COLLINS:
Residence: Rt. 1, Box 3268, Bean Station, Tn 37708
Telephone: 865-767-3072

Child of DELLA COLLINS and PAUL DALTON is:
260. i. GARY[6] DALTON.

146. STEVEN RAY "STEVE"[5] COLLINS *(HENRY ROY "JOHN"[4], JAVAN HALE[3], WINFREY[2], FATHER[1])*[182] was born October 05, 1952[183]. He married (1) PAT WOODY[183] June 09, 1972[183]. She was born June 01, 1953[183]. He married (2) SANDRA KAY FORD August 1986[183]. She was born February 07, 1962[184], and died March 05, 2002 in Russellville, TN[184].

More About SANDRA KAY FORD:
Burial: Bethesda Cemetery, Morristown, TN[184]

Children of STEVEN COLLINS and PAT WOODY are:
261. i. DOUGLAS ROY[6] COLLINS, b. May 28, 1974.
262. ii. SHERRY ANNJINETTA COLLINS, b. May 27, 1977.
263. iii. ANDREA DENISE COLLINS, b. December 31, 1979.

147. MICHAEL LEWIS[5] COLLINS *(HENRY ROY "JOHN"[4], JAVAN HALE[3], WINFREY[2], FATHER[1])*[185] was born April 17, 1955[185]. He married CATHY HAMBY[185] November 1984[185].

Children of MICHAEL COLLINS and CATHY HAMBY are:
- i. BRANDON MICHAEL[6] COLLINS[185], b. February 21, 1987[185].
- ii. MATTHEW AUSTIN COLLINS[185], b. November 17, 1991[185].

Generation No. 6

148. SHARON[6] DEHM *(FRANCES PAULINE[5] WALTON, LEURA EMMA[4] EAGLE, ALLIE VICTORIA[3] COLLINS, WINFREY[2], FATHER[1])*[186] was born February 27, 1956[186]. She met (1) ROCKY DARNELL[186]. She married (2) RAYMOND SEYMOURE[186] January 21, 1972[186].

Child of SHARON DEHM and ROCKY DARNELL is:
- i. ANGIE[7] DARNELL[186], b. October 12, 1979[186].

Children of SHARON DEHM and RAYMOND SEYMOURE are:
- ii. BRIGETTE[7] SEYMOURE[186], b. July 17, 1972[186].
- iii. MICHELLE SEYMOURE[186], b. April 28, 1975[186].

149. ROBERT ALLEN[6] ROUDEBUSH *(HELEN LAURA[5] WALTON, LEURA EMMA[4] EAGLE, ALLIE VICTORIA[3] COLLINS, WINFREY[2], FATHER[1])*[186] was born August 10, 1951[186]. He married JUDY HOBBS[186] July[186].

Child of ROBERT ROUDEBUSH and JUDY HOBBS is:

i. JASON ALLEN[7] ROUDEBUSH[186], b. October 30, 1979[186].

150. KAREN HELEN[6] ROUDEBUSH *(HELEN LAURA[5] WALTON, LEURA EMMA[4] EAGLE, ALLIE VICTORIA[3] COLLINS, WINFREY[2], FATHER[1])*[186] was born September 19, 1955[186]. She married DAVE JOHNSON[186] June[186]. He was born February 01[186].

Children of KAREN ROUDEBUSH and DAVE JOHNSON are:
i. CARI ANNE[7] JOHNSON[186], b. July 03, 1982[186].
ii. BROOKS NICOLE JOHNSON[186], b. December 07, 1984[186].

151. HELEN JANICE[6] ANDERSON *(ETHEL LUCILLE[5] WALTON, LEURA EMMA[4] EAGLE, ALLIE VICTORIA[3] COLLINS, WINFREY[2], FATHER[1])*[186] was born November 30, 1943[186]. She married DELBERT GLEN KRUSE[186] December 24, 1961[186]. He was born December 04, 1941[186].

More About HELEN JANICE ANDERSON:
E-mail: Deljan@casscomm.com
Residence: 131 E. Union St., Virginia, Il 62691-1531

Child of HELEN ANDERSON and DELBERT KRUSE is:
i. ROBERT FRANKLIN[7] KRUSE[186], b. September 08, 1964[186].

152. CHRISTINE[6] WALTON *(ALBERT PAUL[5], LEURA EMMA[4] EAGLE, ALLIE VICTORIA[3] COLLINS, WINFREY[2], FATHER[1])*[186] was born June 23, 1957[186]. She married FRANCIS HESKETT[186] June 12, 1976[186]. He was born March 05, 1955[186].

Children of CHRISTINE WALTON and FRANCIS HESKETT are:
i. NICHOLAS[7] HESKETT[186], b. December 12, 1978[186].
ii. CHERYL ANN HESKETT[186], b. November 19, 1980[186].

153. BRIAN GLEN[6] WALTON *(MARION GLEN[5], LEURA EMMA[4] EAGLE, ALLIE VICTORIA[3] COLLINS, WINFREY[2], FATHER[1])*[186] was born April 23, 1958[186]. He married CHERYL WRIGHT[186] January 07, 1978[186]. She was born September 05, 1957[186].

Children of BRIAN WALTON and CHERYL WRIGHT are:
i. MATTHEW GLEN[7] WALTON[186], b. April 13, 1979[186].
ii. STEPHANIE LEIGH WALTON[186], b. February 11, 1981[186].

154. GARY WAYNE[6] LOWE *(ANNA ELLEN[5] WALTON, LEURA EMMA[4] EAGLE, ALLIE VICTORIA[3] COLLINS, WINFREY[2], FATHER[1])*[186] was born November 12, 1958[186]. He married MIA MCGEE MOULDER[186] October 30, 1982[186]. She was born July 05, 1963[186].

Children of GARY LOWE and MIA MOULDER are:
i. HOLLY MOULDER[7] LOWE[186], b. December 31, 1979[186].
ii. KALI ANN LOWE[186], b. May 26, 1985[186].

155. DENNIS EUGENE[6] BROWNING *(BETTY MAE[5] WALTON, LEURA EMMA[4] EAGLE, ALLIE VICTORIA[3] COLLINS, WINFREY[2], FATHER[1])*[186] was born December 09, 1955[186]. He married ESTHER SPAENHOWER[186] August 25, 1973[186]. She was born July 16, 1957[186].

Children of DENNIS BROWNING and ESTHER SPAENHOWER are:
i. PATRICIA D.[7] BROWNING[186].
ii. KATHERINE D. BROWNING[186].

156. EDWARD LEE[6] BROWNING *(BETTY MAE[5] WALTON, LEURA EMMA[4] EAGLE, ALLIE VICTORIA[3] COLLINS, WINFREY[2], FATHER[1])*[186] was born March 26, 1961[186]. He married ROSE MARY COOLEY[186] October 24, 1980[186]. She was born July 10, 1960[186].

Children of EDWARD BROWNING and ROSE COOLEY are:
i. ANTHONY LEE[7] BROWNING[186].

ii. TOMOTHY RAY BROWNING[186].

157. CINDY LUE[6] BROWNING *(BETTY MAE[5] WALTON, LEURA EMMA[4] EAGLE, ALLIE VICTORIA[3] COLLINS, WINFREY[2], FATHER[1])*[186] was born December 13, 1964[186]. She married MARK A. MOUNTAIN[186] August 02, 1985[186]. He was born November 04, 1961[186].

Children of CINDY BROWNING and MARK MOUNTAIN are:
i. SHON M.[7] MOUNTAIN[186].
ii. BRANT A. MOUNTAIN[186].
iii. KYLE M. MOUNTAIN[186].

158. ROY LEE[6] MURPHY *(ROY ERNEST[5], RILEY ROSS[4], MARY ELIZABETH JANE[3] COLLINS, WINFREY[2], FATHER[1])* was born March 08, 1950[187]. He married KATHY PAULETTE SEALS September 30, 1972 in Hamblen County, TN by Rev. Clyde E. Reed[187]. She was born March 27, 1955[187].

More About ROY LEE MURPHY:
Residence: 3606 Falcon Rd., Morristown, TN 37814
Telephone: 423-586-9455

Child of ROY MURPHY and KATHY SEALS is:
i. LAURA LEIGH[7] MURPHY, b. June 01, 1984.

159. JIMMY CARROL[6] MURPHY *(ROY ERNEST[5], RILEY ROSS[4], MARY ELIZABETH JANE[3] COLLINS, WINFREY[2], FATHER[1])* was born July 31, 1952[187]. He married BARBARA ANN LAWSON March 23, 1973 in Hamblen County, TN by Rev. John Mullins[187]. She was born February 17, 1956[187].

More About JIMMY CARROL MURPHY:
Residence: 2425 Old Ford Rd., Morristown, TN 37814
Telephone: 423-586-0470

Child of JIMMY MURPHY and BARBARA LAWSON is:
i. SHERRIE[7] MURPHY.

160. DAVID ALLEN[6] MURPHY *(ROY ERNEST[5], RILEY ROSS[4], MARY ELIZABETH JANE[3] COLLINS, WINFREY[2], FATHER[1])* He married GLORIA MOVITA MURPHY Bef. 1983, daughter of THOMAS MURPHY and EVELYN WILLIAMS. She was born June 20, 1955 in Morristown (Hamblen County), TN.

More About GLORIA MOVITA MURPHY:
Residence: 1740 Cedar Creek Rd., Russellville, TN 37860
Telephone: 423-587-5010

Child is listed above under (91) Gloria Movita Murphy.

161. BENNY ROSS[6] MURPHY *(ROY ERNEST[5], RILEY ROSS[4], MARY ELIZABETH JANE[3] COLLINS, WINFREY[2], FATHER[1])* was born October 01, 1956. He married (1) JOYCE FAWER October 18, 1975 in Hamblen County, TN. She was born August 08, 1958. He married (2) PATRICIA LEE MCMAHAN August 19, 1983 in Hamblen County, TN. She was born May 19, 1965. He married (3) JOANN DRINNON September 30, 1989 in Hamblen County, TN.

More About BENNY ROSS MURPHY:
Divorced: 1994
Residence: 1545 Elgin Dr., Morristown, TN 37814
Telephone: 423-581-9597

Child of BENNY MURPHY and JOANN DRINNON is:
i. CHELSEA NICHOLE[7] MURPHY, b. March 05, 1991.

162. REV. CARROLL FRANKLIN[6] BURGIN *(MARGARET LOUISE[5] MURPHY, RILEY ROSS[4], MARY ELIZABETH JANE[3] COLLINS, WINFREY[2], FATHER[1])* was born September 08, 1945. He married SHIRLEY MAE COX.

More About REV. CARROLL FRANKLIN BURGIN:
Residence: 409 Valley, Morristown, TN 37813

Children of CARROLL BURGIN and SHIRLEY COX are:
264. i. TAMMY DENISE[7] BURGIN, b. April 18, 1965.
ii. CARROLL FRANKLIN (JR.) BURGIN, b. May 11, 1967.
iii. JODY ADAM BURGIN, b. August 24, 1973.

163. VIRGINIA ANN[6] BURGIN *(MARGARET LOUISE[5] MURPHY, RILEY ROSS[4], MARY ELIZABETH JANE[3] COLLINS, WINFREY[2], FATHER[1])* was born August 01, 1948. She married CHARLES SAMUEL CARTER September 25, 1965.

Children of VIRGINIA BURGIN and CHARLES CARTER are:
265. i. VICKI LYNN[7] CARTER.
ii. CHARLES ALLEN CARTER, b. February 11, 1968; d. May 09, 1968.
iii. RHONDA SUE CARTER, b. October 22, 1970.
iv. CHRISTY LEANN CARTER, b. February 08, 1975.

164. DARLENE[6] BANNER *(MINNIE HELEN[5] MURPHY, RILEY ROSS[4], MARY ELIZABETH JANE[3] COLLINS, WINFREY[2], FATHER[1])* She married FRED THOMPSON.

Children of DARLENE BANNER and FRED THOMPSON are:
i. DAX[7] THOMPSON, b. May 05, 1975.
ii. THEARADISE THOMPSON, b. May 05, 1977.
iii. JAVAN THOMPSON, b. September 04, 1978.
iv. BERREK THOMPSON, b. November 26, 1980.
v. FRITZIE THOMPSON, b. October 16, 1982.
vi. JAHNAVA THOMPSON, b. July 07, 1985.

165. SHERLENE[6] BANNER *(MINNIE HELEN[5] MURPHY, RILEY ROSS[4], MARY ELIZABETH JANE[3] COLLINS, WINFREY[2], FATHER[1])* She married ANDREW COGDILL.

Children of SHERLENE BANNER and ANDREW COGDILL are:
i. TEREA[7] COGDILL, b. April 18, 1969.
ii. AMMON COGDILL, b. May 19, 1979.

166. SHARON KAYE[6] MURPHY *(LEONARD "DOC"[5], RILEY ROSS[4], MARY ELIZABETH JANE[3] COLLINS, WINFREY[2], FATHER[1])* was born May 28, 1959. She married (1) ? HURST. She married (2) JAMES E. BALES, JR. January 28, 1984 in Hamblen County, TN. He was born July 09, 1959.

Child of SHARON MURPHY and ? HURST is:
i. CHRIS[7] HURST.

Child of SHARON MURPHY and JAMES BALES is:
ii. NATHAN[7] BALES.

167. LEONARD ALLEN[6] MURPHY *(LEONARD "DOC"[5], RILEY ROSS[4], MARY ELIZABETH JANE[3] COLLINS, WINFREY[2], FATHER[1])* was born June 08, 1954. He married (1) EVE ?. He married (2) VICKIE LYNN WILDER May 24, 1975 in Hamblen County, TN. She was born May 05, 1954.

Children of LEONARD MURPHY and VICKIE WILDER are:
266. i. HEATHER[7] MURPHY.
ii. JOSHUA MURPHY.

168. MIKE[6] KITTS *(MARY LORENE[5] MURPHY, RILEY ROSS[4], MARY ELIZABETH JANE[3] COLLINS, WINFREY[2], FATHER[1])* was born April 06, 1959. He married DARLA LONG.

More About MIKE KITTS:
Residence: 897 Windhaven Court, Morristown, TN 37813
Telephone: 423-317-0410

Children of MIKE KITTS and DARLA LONG are:
i. CASEY[7] KITTS, b. September 20, 1984.
ii. CHASE KITTS, b. February 20, 1990.

169. RICHARD[6] KITTS *(MARY LORENE[5] MURPHY, RILEY ROSS[4], MARY ELIZABETH JANE[3] COLLINS, WINFREY[2], FATHER[1])* was born June 02, 1960. He married DOROTHY ?.

Children of RICHARD KITTS and DOROTHY ? are:
i. KERI[7] KITTS, b. July 14, 1981.
ii. MEGAN KITTS, b. January 06, 1988.

170. BARBARA[6] KITTS *(MARY LORENE[5] MURPHY, RILEY ROSS[4], MARY ELIZABETH JANE[3] COLLINS, WINFREY[2], FATHER[1])* was born December 21, 1961. She married GORDON BURGIN.

More About BARBARA KITTS:
Residence: 5728 Winchester Ave., Russellville, TN 37860
Telephone: 423-581-2961

Children of BARBARA KITTS and GORDON BURGIN are:
i. BRYAN[7] BURGIN, b. April 01, 1985.
ii. CHAD BURGIN, b. September 25, 1987.
iii. BRAD BURGIN, b. July 19, 1990.

171. PAULA[6] MURPHY *(ROSS EDWARD[5], RILEY ROSS[4], MARY ELIZABETH JANE[3] COLLINS, WINFREY[2], FATHER[1])* was born December 04, 1961. She married T. R. "TOMMY" HAUN February 14, 1988.

More About T. R. "TOMMY" HAUN:
Residence: 5528 Buell St., Talbott, TN 37877
Telephone: 423-586-2609

Child of PAULA MURPHY and T. HAUN is:
i. CLINTON[7] HAUN, b. November 21, 1988.

172. ROBERT D.[6] MURPHY *(WALTER GEORGE[5], RILEY ROSS[4], MARY ELIZABETH JANE[3] COLLINS, WINFREY[2], FATHER[1])* was born March 26, 1959. He married SARAH ?.

More About ROBERT D. MURPHY:
Residence: January 01, 2002, 4841 S. Main St., Leslie, MI 49251
Telephone: January 01, 2002, 517-589-9602

Children of ROBERT MURPHY and SARAH ? are:
i. CASEY LEO[7] MURPHY, b. October 01, 1986.
ii. SARAH LORRAINE MURPHY, b. October 09, 1989.

173. TINA SUSIE[6] MURPHY *(WALTER GEORGE[5], RILEY ROSS[4], MARY ELIZABETH JANE[3] COLLINS, WINFREY[2], FATHER[1])* was born August 22, 1966. She married ? WILSON.

Child of TINA MURPHY and ? WILSON is:
i. HANNA[7] WILSON.

174. CYNTHIA ANN "CINDY"[6] SMITH *(SIRLEINE MINDA[5], FANCY "FRANCES" AMERICA[4] MURPHY, MARY ELIZABETH JANE[3] COLLINS, WINFREY[2], FATHER[1])* was born August 05, 1949 in Fort Wayne, IN. She married LARRY D SANXTER August 18, 1973 in Auburn, IN. He was born December 27, 1944.

More About CYNTHIA ANN "CINDY" SMITH:
Divorced: 1993
Miscellaneous: 1993, She moved to Los Alamos, NM from Des Moines, IA
Residence: 4138A Trinity Dr., Los Alamos, NM 87544

Timothy

Children of CYNTHIA SMITH and LARRY SANXTER are:
- i. BRANYAN WILLIAM THOMAS SANXTER, b. November 14, 1977, Houston, TX.
- ii. CHANNING ELIZABETH MINDA SANXTER, b. July 14, 1980, Des Moines, IA.

175. ROGER LEE[6] SMITH *(SIRLEINE MINDA[5], FANCY "FRANCES" AMERICA[4] MURPHY, MARY ELIZABETH JANE[3] COLLINS, WINFREY[2], FATHER[1])* was born March 30, 1952 in Fort Wayne, IN. He married (1) LAURA R. FREDERICKS. He married (2) BETTY NANCE July 05, 1981 in Los Alamos, NM. She was born October 24, 1955.

1974 Elizabeth (Betty) Jean Nance

More About ROGER LEE SMITH:
Residence: 2882 Woodland Rd., Los Alamos, NM 87544
Telephone: 505-662-4072

More About BETTY NANCE:
Occupation: Betty is a professional free-lance artist.

Children of ROGER SMITH and BETTY NANCE are:
- i. SHERIDEN ROSE[7] SMITH, b. February 12, 1991, Los Alamos, NM.
- ii. SONJA LEE SMITH, b. October 01, 1993, Los Alamos, NM.

176. BARRY ALLEN[6] SMITH *(SIRLEINE MINDA[5], FANCY "FRANCES" AMERICA[4] MURPHY, MARY ELIZABETH JANE[3] COLLINS, WINFREY[2], FATHER[1])* was born March 23, 1954 in Fort Wayne, IN. He married LEABETH SCATTERGOOD August 04, 1974 in Auburn, IN. She was born February 04, 1956 in Auburn, IN.

More About BARRY ALLEN SMITH:
Occupation: He is an environmental specialist
Residence: 2457 CR56, Auburn, IN 46706

Children of BARRY SMITH and LEABETH SCATTERGOOD are:
- i. AMY ELIZABETH[7] SMITH, b. November 17, 1981, Indianapolis, IN.
- ii. SARA ANN SMITH, b. June 18, 1984, Indianapolis, IN.

177. SUSAN ELAINE[6] SMITH *(SIRLEINE MINDA[5], FANCY "FRANCES" AMERICA[4] MURPHY, MARY ELIZABETH JANE[3] COLLINS, WINFREY[2], FATHER[1])* was born December 30, 1955 in Fort Wayne, IN. She married JAMES DEAN SCHOLTES May 23, 1980 in Ainsworth, NE. He was born December 17, 1958 in Nebraska.

More About SUSAN ELAINE SMITH:
Occupation: She is a school teacher in Ainsworth, NE
Residence: 554 E. 7th St., Ainsworth, NE 69210

Children of SUSAN SMITH and JAMES SCHOLTES are:
- i. TAYA LEE[7] SCHOLTES, b. September 18, 1987, Ainsworth, NE.
- ii. WHITNEY ANTONIA SCHOLTES, b. November 06, 1990, Ainsworth, NE.
- iii. CIDNEE JAE SCHOLTES, b. October 14, 1994, Ainsworth, NE.

178. JAMES WILLIAM "JIM"[6] DAVIS *(BETTY LEONORA[5] MURPHY, GEORGE WINFORD[4], MARY ELIZABETH JANE[3] COLLINS, WINFREY[2], FATHER[1])*[188] was born September 20, 1951[188]. He married SHIRLENE TATE[188] in Grainger County, TN. She was born November 19, 1949[188].

Children of JAMES DAVIS and SHIRLENE TATE are:
- 267. i. ERIC WILLIAM[7] DAVIS, b. April 09, 1974, Washington Co., TN.
- 268. ii. SABRINA DAWN DAVIS, b. November 04, 1977, Washington Co., TN.

179. ROBYN MICHELLE[6] MURPHY *(GEORGE WINFORD[5], GEORGE WINFORD[4], MARY ELIZABETH JANE[3] COLLINS, WINFREY[2], FATHER[1])* was born November 04, 1966. She married MARK WILSON October 1990.

More About ROBYN MICHELLE MURPHY:
Education: May 1992, Graduated from University of Tennessee, Knoxville

Residence: 1499 Lacefield Drive, Morristown, TN 37814
Telephone: 423-586-4517

Children of ROBYN MURPHY and MARK WILSON are:
i. BAILEE ELIZABETH[7] WILSON, b. July 23, 1993, Morristown (Hamblen County), TN.
ii. JACKSON MURPHY "JACK" WILSON, b. July 14, 1999.

180. GINA LINETTE[6] MURPHY *(GEORGE WINFORD[5], GEORGE WINFORD[4], MARY ELIZABETH JANE[3] COLLINS, WINFREY[2], FATHER[1])* was born August 14, 1968. She married CHARLES TODD.

More About GINA LINETTE MURPHY:
Education: August 11, 1991, Graduated from Memphis State University
Residence: 8065 Highlands Drive, Midland, GA 31820-4274
Telephone: 706-569-0977

Child of GINA MURPHY and CHARLES TODD is:
i. MALOREIGH LAUREN[7] TODD, b. December 13, 1999.

181. CINDY[6] ESTES *(ROBERT GLEN "BOB"[5], DELLA MAE[4] MURPHY, MARY ELIZABETH JANE[3] COLLINS, WINFREY[2], FATHER[1])* was born February 27, 1976.

Child of CINDY ESTES is:
i. CHILD[7] ESTES, b. 1993.

182. JOHN A.[6] MURPHY *(THOMAS PATTON[5], GRACIE WEAVER[4], MARY ELIZABETH JANE[3] COLLINS, WINFREY[2], FATHER[1])* was born November 12, 1963.

More About JOHN A. MURPHY:
Residence: 2111 School St., Winston-Salem, NC 27105

Child of JOHN A. MURPHY is:
i. TYLER PATTON[7] MURPHY, b. January 04, 1995; d. February 12, 1995.

183. JOHN DOYLE[6] MURPHY *(JOHN ARTHUR[5], GRACIE WEAVER[4], MARY ELIZABETH JANE[3] COLLINS, WINFREY[2], FATHER[1])* was born February 13, 1966. He married AMBER BLYTHE DUNBAR.

Child of JOHN MURPHY and AMBER DUNBAR is:
i. ARIEL BREANNA[7] COX.

More About ARIEL BREANNA COX:
Fact 1: She is the stepdaughter of John Murphy.

184. DEBBIE[6] MURPHY *(JOHN ARTHUR[5], GRACIE WEAVER[4], MARY ELIZABETH JANE[3] COLLINS, WINFREY[2], FATHER[1])* was born February 03, 1967. She married ? LANE.

More About DEBBIE MURPHY:
Fact 1: Lives in Tacoma, Washington.

Child of DEBBIE MURPHY and ? LANE is:
i. CODY[7] LANE.

185. AMY ELIZABETH[6] HATCHER *(BRENDA FAYE[5] MURPHY, EMULAUS MOSCO[4], MARY ELIZABETH JANE[3] COLLINS, WINFREY[2], FATHER[1])* was born September 30, 1976 in Morristown (Hamblen County), TN. She married ? COUCH.

More About AMY ELIZABETH HATCHER:
Residence: 1478 Shannon Little Mountain Rd., Morristown, TN 37814-6215
Telephone: 423-587-5515

Child of AMY HATCHER and ? COUCH is:

i. JORDON[7] COUCH.

186. NORMAN DALE[6] DEARING *(ALBERTA LOUISE[5] COX, LOUIS NAPOLEON[4], FRANCES ELZIRY[3] COLLINS, WINFREY[2], FATHER[1])*[189] was born September 23, 1946 in Beardstown, Cass County, IL[189]. He married (1) MARGARET ?[190]. He married (2) KAREN SUE WILLING[191] November 19, 1966 in Ashland, Cass County, IL[191]. She was born July 30, 1949 in Springfield, Sangamon Co., IL[191].

More About NORMAN DALE DEARING:
Divorced: Karen Sue Willing

Children of NORMAN DEARING and KAREN WILLING are:

i. AUSTIN CHRISTOPHER[7] DEARING[191], b. May 19, 1967, Springfield, Sangamon Co., IL[191].

More About AUSTIN CHRISTOPHER DEARING:
Residence: Kilbourne, IL 62655

ii. WILLIAM ALEN DEARING[191], b. December 20, 1968, Springfield, Sangamon Co., IL[191].

More About WILLIAM ALEN DEARING:
Residence: Havana, IL

iii. HARRY JAMES DEARING[191], b. June 21, 1975, Springfield, Sangamon Co., IL[191].

More About HARRY JAMES DEARING:
Residence: Kilbourne, IL 62655

187. WANDA FERN[6] DEARING *(ALBERTA LOUISE[5] COX, LOUIS NAPOLEON[4], FRANCES ELZIRY[3] COLLINS, WINFREY[2], FATHER[1])*[191] was born August 29, 1952 in Jacksonville, Morgan County, IL[191]. She married LEONARD LEROY SHOEMAKER[191] May 10, 1968 in Palmyra, Jefferson County, WI[191]. He was born July 08, 1950 in Virginia, Cass County, IL[191].

More About WANDA FERN DEARING:
Residence: 116 Park St., Jacksonville, IL 62650

Children of WANDA DEARING and LEONARD SHOEMAKER are:

i. SHAWN LEONARD[7] SHOEMAKER[191], b. August 29, 1968, Jacksonville, Morgan County, IL[191].

More About SHAWN LEONARD SHOEMAKER:
Residence: 116 Park St., Jacksonville, IL 62650

ii. DAWN RENEE SHOEMAKER[191], b. March 14, 1979, Jacksonville, Morgan County, IL[191].

More About DAWN RENEE SHOEMAKER:
Residence: 116 Park St., Jacksonville, IL 62650

188. CONNIE JEAN[6] DEARING *(ALBERTA LOUISE[5] COX, LOUIS NAPOLEON[4], FRANCES ELZIRY[3] COLLINS, WINFREY[2], FATHER[1])*[191] was born May 03, 1956 in Jacksonville, Morgan County, IL[191]. She married DAVID WAYNE NELSON[191] January 03, 1975 in Chandlerville, Cass County, IL[191]. He was born October 11, 1955 in Jacksonville, Morgan County, IL[191].

More About CONNIE JEAN DEARING:
Divorced: David Wayne Nelson
Residence: Ashland, IL

Child of CONNIE DEARING and DAVID NELSON is:

i. JENNIFER RENEE[7] NELSON[191], b. May 29, 1977, Springfield, Sangamon Co., IL[191].

More About JENNIFER RENEE NELSON:
Residence: Chandlerville, IL 62627

189. CARLYN JANE[6] DAVIDSMEIER *(BETTY JANE[5] COX, LOUIS NAPOLEON[4], FRANCES ELZIRY[3] COLLINS, WINFREY[2], FATHER[1])*[191] was born September 30, 1946 in Virginia, Cass County, IL[191]. She married GILBERT EDWARD STAUFFER[191] February 09, 1968 in Jacksonville, Morgan Co., IL[191]. He was born January 08, 1941 in Lovington, Moultrie County, IL[191].

More About CARLYN JANE DAVIDSMEIER:
Residence: 22 Windhaven Lane, Oak Ridge, Tn 37830

Children of CARLYN DAVIDSMEIER and GILBERT STAUFFER are:

269. i. SARAH JANE[7] STAUFFER, b. December 17, 1969, Jacksonville, Morgan County, IL.

ii. JENNIFER ANN STAUFFER[191], b. February 17, 1973, Springfield, Sangamon Co., IL[191]; m. MARK F. MORAN[192], October 05, 1996, Knoxville, Knox County, TN[192]; b. , East Stroudsburg, Monroe County, PA[192].

More About JENNIFER ANN STAUFFER:
Residence: Knoxville, TN

iii. JONATHAN ANDREW STAUFFER[193], b. November 01, 1974, Springfield, Sangamon Co., IL[193].

More About JONATHAN ANDREW STAUFFER:
Residence: Oak Ridge, TN

iv. AMANDA KATHERINE STAUFFER[193], b. October 03, 1977, Springfield, Sangamon Co., IL[193].

More About AMANDA KATHERINE STAUFFER:
Residence: Oak Ridge, TN

190. MICHAEL WILLIAM[6] DAVIDSMEIER *(BETTY JANE[5] COX, LOUIS NAPOLEON[4], FRANCES ELZIRY[3] COLLINS, WINFREY[2], FATHER[1])*[193] was born October 15, 1952 in Jacksonville, Morgan County, IL[193]. He married SUSAN SHANABROOK[194] December 19, 1979 in Orlando, Orange County, FL[194]. She was born February 01, 1945 in West Palm Beach, Palm Beach County, FL[194].

More About MICHAEL WILLIAM DAVIDSMEIER:
Residence: Powell, TN

Children of MICHAEL DAVIDSMEIER and SUSAN SHANABROOK are:

i. JARRED[7] DAVIDSMEIER, b. February 08, 1981, Mobile, Mobile County, AL.

ii. CHERIE DAVIDSMEIER[194], b. May 10, 1982, Jacksonville, Duvall County, FL[194].

191. RANDALL HOWARD[6] COX *(DONALD HOWARD[5], LOUIS NAPOLEON[4], FRANCES ELZIRY[3] COLLINS, WINFREY[2], FATHER[1])*[195] was born March 18, 1953 in Springfield, Sangamon Co., IL[195]. He married (1) NANCY KAY ?[196]. He married (2) ROBERTA LOU SHERREN[197] April 17, 1976 in Virginia, Cass County, IL[197]. She was born September 22, 1957 in Springfield, Sangamon Co., IL[197].

More About RANDALL HOWARD COX:
Divorced: Roberta Lou Sherren

Child of RANDALL COX and ROBERTA SHERREN is:

i. LOUIS HOWARD[7] COX[197], b. June 28, 1978, Oakland, Almeda County, CA[197].

192. LINDA KAY[6] COX *(DONALD HOWARD[5], LOUIS NAPOLEON[4], FRANCES ELZIRY[3] COLLINS, WINFREY[2], FATHER[1])*[197] was born July 25, 1955 in Jacksonville, Morgan County, IL[197]. She married DONALD LEE REYNOLDS[197] July 08, 1972 in Virginia, Cass County, IL[197]. He was born August 15, 1951 in Jacksonville, Morgan County, IL[197].

Children of LINDA COX and DONALD REYNOLDS are:

i. MICHAEL STEVEN[7] REYNOLDS[197], b. November 03, 1972, Jacksonville, Morgan County, IL[197].

More About MICHAEL STEVEN REYNOLDS:
Residence: 130 S. Main St., Virginia, IL 62691

ii. PAUL ALAN REYNOLDS[197], b. October 25, 1974, Jacksonville, Morgan County, IL[197].

More About PAUL ALAN REYNOLDS:
Residence: Jacksonville, IL 62650

iii. MELANIE DIANE REYNOLDS[197], b. August 27, 1979, Jacksonville, Morgan County, IL[197].

More About MELANIE DIANE REYNOLDS:
Residence: 321 E. Springfield St., Virginia, Il 62691

iv. ANDREA MICHELLE REYNOLDS[197], b. August 27, 1979, Jacksonville, Morgan County, IL[197].

More About ANDREA MICHELLE REYNOLDS:
Residence: 321 E. Springfield St., Virginia, Il 62691

193. PATTI DIANE[6] COX *(DONALD HOWARD[5], LOUIS NAPOLEON[4], FRANCES ELZIRY[3] COLLINS, WINFREY[2], FATHER[1])*[197] was born December 21, 1957 in Jacksonville, Morgan County, IL[197]. She married WILLIAM EVERETT SCOTT[197] October 06, 1973 in Virginia, Cass County, IL[197]. He was born July 22, 1952 in Jacksonville, Morgan County, IL[197].

More About PATTI DIANE COX:
Residence: 112 S. Pitt St., Virginia, IL 62691

Children of PATTI COX and WILLIAM SCOTT are:
i. BRADLEY LEWIS[7] SCOTT[197], b. February 20, 1974, Jacksonville, Morgan County, IL[197].
ii. KIRK EVERETT SCOTT[197], b. November 21, 1978, Jacksonville, Morgan County, IL[197].

194. BRENDA LEE[6] COX *(GERALD LEE[5], LOUIS NAPOLEON[4], FRANCES ELZIRY[3] COLLINS, WINFREY[2], FATHER[1])*[197] was born June 25, 1957 in Rushville, Schuyler County, IL[197]. She married CHARLES RANDALL JOHN[198] July 10, 1976 in Macomb, McDonough County, IL[198].

More About BRENDA LEE COX:
Residence: Macomb, IL 61455

Children of BRENDA COX and CHARLES JOHN are:
i. HEATHER RENEE[7] JOHN[198], b. February 16, 1977, Macomb, McDonough County, IL[198].
ii. CHARLES BRIGHAM JOHN[198], b. June 29, 1980, Macomb, McDonough County, IL[198].
iii. HALLIE MICHELLE JOHN[198], b. December 08, 1984, Macomb, McDonough County, IL[198].

195. KENT GERALD[6] COX *(GERALD LEE[5], LOUIS NAPOLEON[4], FRANCES ELZIRY[3] COLLINS, WINFREY[2], FATHER[1])*[199] was born December 18, 1958 in Beardstown, Cass County, IL[199]. He married DENINE LARIE HOUCK[200] October 10, 1981 in Rushville, Schuyler County, IL[200]. She was born June 18, 1963 in Aurora, IL[200].

More About KENT GERALD COX:
Residence: 432 S. Congress, Rushville, IL 62681

Children of KENT COX and DENINE HOUCK are:
i. KELLIE LARIE[7] COX[200], b. October 30, 1986, Rushville, Schuyler County, IL[200].
ii. KEITH GREGORY COX[200], b. March 04, 1990, Rushville, Schuyler County, IL[200].

196. KEVIN CLARK[6] COX *(GERALD LEE[5], LOUIS NAPOLEON[4], FRANCES ELZIRY[3] COLLINS, WINFREY[2], FATHER[1])*[201] was born April 11, 1961 in Beardstown, Cass County, IL[201]. He married TINA RENEE KINDHART[202] June 10, 1989 in Rushville, Schuyler County, IL[202]. She was born January 14, 1967 in Rushville, Schuyler County, IL[202].

More About KEVIN CLARK COX:
Residence: 209 N. Sullivan, Industry, IL 61440

Children of KEVIN COX and TINA KINDHART are:
i. DREW LOUIS[7] COX[202], b. March 12, 1992, Macomb, McDonough County, IL[202].
ii. LAUREN ELIZABETH COX[202], b. March 08, 1996, Macomb, McDonough County, IL[202].

197. PENNY KAY[6] COX *(GERALD LEE[5], LOUIS NAPOLEON[4], FRANCES ELZIRY[3] COLLINS, WINFREY[2], FATHER[1])*[203] was born August 23, 1963 in Rushville, Schuyler County, IL[203]. She married CURTIS LANE LUNT[204] July 18, 1981 in Camden, Schuyler County, IL[204]. He was born August 22, 1957 in Rushville, Schuyler County, IL[204].

More About PENNY KAY COX:
Residence: 939 E. Lafayette, Rushville, IL 62681

Children of PENNY COX and CURTIS LUNT are:
- i. NATHANIEL CURTIS[7] LUNT[204], b. November 20, 1984, Rushville, Schuyler County, IL[204].
- ii. BRITTANY KAYE LUNT[204], b. March 28, 1988, Macomb, McDonough County, IL[204].

198. KATHY JO[6] COX *(NORMAN WAYNE[5], LOUIS NAPOLEON[4], FRANCES ELZIRY[3] COLLINS, WINFREY[2], FATHER[1])*[205] was born November 24, 1965 in Galesburg, Knox County, IL[205]. She married RICK JONES[206] June 18, 1988 in Littleton, Schuyler County, IL[206]. He was born June 14, 1962 in Macomb, McDonough County, IL[206].

More About KATHY JO COX:
Residence: Littleton, IL 61452

Children of KATHY COX and RICK JONES are:
- i. DUSTIN WAYNE[7] JONES[206], b. December 12, 1984, Littleton, IL 61452[206].
- ii. RYAN LEE JONES[206], b. July 16, 1987, Littleton, IL[206].
- iii. KELSIE JO JONES[206], b. October 27, 1989, Littleton, IL[206].

199. DEBORAH LEA[6] LANE *(ROBERT HAROLD[5], MYRTLE JANE[4] COX, FRANCES ELZIRY[3] COLLINS, WINFREY[2], FATHER[1])*[207] was born October 28, 1951 in Jacksonville, Morgan County, IL[207]. She married JOHN ALAN MICHAELS[207] February 06, 1971 in Chandlerville, Cass County, IL[207]. He was born March 13, 1950 in Carrolton, Greene County, IL[207].

More About DEBORAH LEA LANE:
Divorced: John Alan Michaels
Residence: R.R. 1, Mason City, IL 62664

Children of DEBORAH LANE and JOHN MICHAELS are:
270. i. HEATHER RENEA[7] MICHAELS, b. November 22, 1971, Iowa City, IA.
- ii. RACHEL ANN MICHAELS[207], b. October 30, 1975, Springfield, Sangamon Co., IL[207]; m. MICHAEL LEE DALANIE, June 21, 1996, Mason City, Mason County, IL; b. June 20, 1973, Heber Springs, Cleburne County, AR.

  More About RACHEL ANN MICHAELS:
  Residence: 19 Coachlite, Mason City, IL 62664

200. RODNEY ALLEN[6] LANE *(MORRIS LEROY[5], MYRTLE JANE[4] COX, FRANCES ELZIRY[3] COLLINS, WINFREY[2], FATHER[1])*[207] was born December 08, 1954 in Beardstown, Cass County, IL[207]. He married (1) DONNA MAE PEPMEYER[207] November 30, 1975[207]. She was born April 24, 1956[208]. He married (2) KIMBERLEY ANNE SEITZ FARROW[208] August 24, 1987[208]. She was born December 06, 1959[208].

More About RODNEY ALLEN LANE:
Divorced: March 10, 1986, Donna Mae Pepmeyer
Residence: Chandlerville, IL

Children of RODNEY LANE and DONNA PEPMEYER are:
- i. RODNEY ALLEN[7] LANE, JR.[209], b. May 30, 1975[209].

  More About RODNEY ALLEN LANE, JR.:
  Residence: Lincoln, IL

- ii. SETPHANIE DORNELL LANE[209], b. September 09, 1978[209].

  More About SETPHANIE DORNELL LANE:

Residence: Bath, IL

201. CANDY SUE[6] LANE *(MORRIS LEROY[5], MYRTLE JANE[4] COX, FRANCES ELZIRY[3] COLLINS, WINFREY[2], FATHER[1])*[209] was born April 20, 1957 in Beardstown, Cass County, IL[209]. She married (1) ROBERT L. DUFFY[209]. She married (2) JOSEPH GREGORY HAVING[210] May 10, 1983 in Havana, Mason County, IL[210]. He was born December 28, 1949 in Covington, Kenton County, KY[210].

More About CANDY SUE LANE:
Residence: Chandlerville, IL

Children of CANDY LANE and JOSEPH HAVING are:

i. NANCY ELIZABETH[7] HAVING[210], b. March 27, 1987, Frankfurt, Germany[210].
ii. COREY MORRIS HAVING[210], b. February 22, 1988, Springfield, Sangamon County, IL[210].
iii. EMMILYNE JUNE HAVING[210], b. February 22, 1988, Springfield, Sangamon County, IL[210].
iv. MAGGIE JO HAVING[210], b. February 22, 1988, Springfield, Sangamon County, IL[210].

202. RONALD FRANKLIN[6] LANE *(MORRIS LEROY[5], MYRTLE JANE[4] COX, FRANCES ELZIRY[3] COLLINS, WINFREY[2], FATHER[1])*[211] was born July 09, 1958 in Havana, Mason County, IL[211]. He married CHERYL ANN NALL[212] September 24, 1983 in Chandlerville, Cass County, IL[212]. She was born November 27, 1964 in Havana, IL[212].

More About RONALD FRANKLIN LANE:
Residence: Chandlerville, IL

Children of RONALD LANE and CHERYL NALL are:

i. CHRISTOPHER TYLER[7] LANE[212], b. August 10, 1988, Springfield, Sangamon County, IL[212].
ii. CODY ALAN LANE[212], b. December 17, 1990, Springfield, Sangamon County, IL[212].

203. DANNY LEON[6] RICH *(EVELYN ELIZABETH[5] COX, JAVAN HALE[4], FRANCES ELZIRY[3] COLLINS, WINFREY[2], FATHER[1])*[213] was born September 05, 1952 in Beardstown, Cass County, IL[213]. He married LYNNETTE KAY OGDEN[213] July 18, 1969 in Hermann, MO[213]. She was born June 02, 1951 in Canton, Fulton County, IL[213].

More About DANNY LEON RICH:
Residence: R.R. 2, Chandlerville, IL 62627

Children of DANNY RICH and LYNNETTE OGDEN are:

i. DANNY LEON[7] RICH, JR.[213], b. October 29, 1970, Canton, Fulton County, IL[213].

More About DANNY LEON RICH, JR.:
Residence: R.R. 2, Chandlerville, IL 62627

ii. TRAVIS LEE RICH[213], b. April 12, 1973, Jacksonville, Morgan County, IL[213].

More About TRAVIS LEE RICH:
Residence: R.R. 2, Chandlerville, IL 62627

iii. MOLLY REBECCA RICH[213], b. November 11, 1976, Jacksonville, Morgan County, IL[213].

More About MOLLY REBECCA RICH:
Residence: R.R. 2, Chandlerville, IL 62627

204. DARRELL RAY[6] RICH *(EVELYN ELIZABETH[5] COX, JAVAN HALE[4], FRANCES ELZIRY[3] COLLINS, WINFREY[2], FATHER[1])*[213] was born November 28, 1954 in Beardstown, Cass County, IL[213]. He married CONNIE MAE OGDEN[213] February 01, 1974 in Astoria, Fulton County, IL[213]. She was born November 15, 1955 in Peoria, Peoria County, IL[213].

More About DARRELL RAY RICH:
Residence: 10418 CR 150N, Chandlerville, IL 62618

Children of DARRELL RICH and CONNIE OGDEN are:

i. WADE ALAN[7] RICH[213], b. July 31, 1974, Jacksonville, Morgan County, IL[213].

More About WADE ALAN RICH:
Residence: Chandlerville, IL

ii. CHRISTOPHER DARRELL RICH[213], b. October 30, 1977, Jacksonville, Morgan County, IL[213].

More About CHRISTOPHER DARRELL RICH:
Residence: R.R. 2, Atkins Beach, Chandlerville, IL 62627

205. DENNIS JAY[6] RICH *(EVELYN ELIZABETH[5] COX, JAVAN HALE[4], FRANCES ELZIRY[3] COLLINS, WINFREY[2], FATHER[1])*[213] was born July 29, 1957 in Beardstown, Cass County, IL[213]. He married (1) DORIS IRENE DAVIS[213] December 02, 1978 in Chandlerville, Cass County, IL[213], daughter of RALPH DAVIS and AGNES COLLINS. She was born February 18, 1961 in Jacksonville, Morgan County, IL[213]. He married (2) PAULA MAXCINE BURGETTE[214] March 14, 1990 in Jacksonville, Morgan County, IL[214].

More About DENNIS JAY RICH:
Divorced: October 12, 1984, Doris Irene Davis
Residence: Chandlerville, IL

Children are listed above under (138) Doris Irene Davis.

206. DIANNA KAY[6] RICH *(EVELYN ELIZABETH[5] COX, JAVAN HALE[4], FRANCES ELZIRY[3] COLLINS, WINFREY[2], FATHER[1])*[215] was born August 20, 1959 in Havana, Mason County, IL[215], and died November 18, 1992 in Illinois in an auto accident[216]. She married (1) PHILLIP KEITH EILERS[216] January 24, 1980[216]. She married (2) DONNIE JOSEPH HARRIS[216] July 11, 1990[216].

More About DIANNA KAY RICH:
Burial: Bethel Cemetery near Chandlerville, IL[216]
Divorced: April 25, 1984, Phillip Keith Eilers

Children of DIANNA RICH and PHILLIP EILERS are:

i. SARAH ELIZABETH[7] EILERS[216], b. August 07, 1981, Springfield, Sangamon County, IL[216].

More About SARAH ELIZABETH EILERS:
Residence: 238 English Ave., Chandlerville, IL 62627

ii. CASSIE JUNE EILERS[216], b. July 08, 1982, Springfield, Sangamon County, IL[216].

More About CASSIE JUNE EILERS:
Residence: 238 English Ave., Chandlerville, IL 62627

207. DEBORAH JEAN[6] RICH *(EVELYN ELIZABETH[5] COX, JAVAN HALE[4], FRANCES ELZIRY[3] COLLINS, WINFREY[2], FATHER[1])*[216,217] was born June 20, 1956 in Beardstown, Cass County, IL[218,219]. She married (1) WENDELL LEE OGDEN[219] June 10, 1975[219]. He was born January 17, 1950 in Canton, Fulton County, IL[219]. She married (2) RANDY LEROY LANE[219] September 12, 1982 in Chandlerville, Cass County, IL[220], son of MORRIS LANE and DORIS MIBBS. He was born April 21, 1957 in Beardstown, Cass County, IL[221].

More About RANDY LEROY LANE:
Residence: Chandlerville, IL

Child of DEBORAH RICH and WENDELL OGDEN is:

i. HEATHER DAE[7] RICH[221], b. April 25, 1974, Springfield, Sangamon Co., IL[221]; m. (1) MICHAEL BELINGER[222]; m. (2) DAVID KROHE[222], July 05, 1996, Beardstown, Cass County, IL[222].

More About HEATHER DAE RICH:
Divorced: June 20, 1994, Michael Belinger
Residence: 1310 Washington St., Beardstown, IL 62618

208. MICHAEL SCOTT[6] WALTERS *(NELLIE JOANN[5] COX, JAVAN HALE[4], FRANCES ELZIRY[3] COLLINS, WINFREY[2], FATHER[1])*[223] was born May 02, 1953 in Beardstown, Cass County, IL[223]. He married NANCY DIANE GRIMM[223]

May 28, 1977 in Maquoketa, Jackson County, IA[223]. She was born December 03, 1956 in Clinton, Clinton County, IA[223].

More About MICHAEL SCOTT WALTERS:
Divorced: Nancy Diane Grimm

Children of MICHAEL WALTERS and NANCY GRIMM are:

i. LEO SCOTT[7] WALTERS[223], b. July 04, 1979, Rushville, Schuyler County, IL[223].

More About LEO SCOTT WALTERS:
Residence: 204 E. Maple, Ottumwa, IA 52501

ii. JENNIFER MAE WALTERS[224], b. June 14, 1980, Rushville, Schuyler County, IL[224].

209. EDWARD LEO[6] WALTERS *(NELLIE JOANN[5] COX, JAVAN HALE[4], FRANCES ELZIRY[3] COLLINS, WINFREY[2], FATHER[1])*[225] was born March 22, 1963 in Jacksonville, Morgan County, IL[225]. He married SUSAN ELAINE SNOW[226] in Virginia, Cass County, IL[226]. She was born November 20, 1963[226].

More About EDWARD LEO WALTERS:
Divorced: Susan Elaine Snow
Residence: Dyess Air Force Base, TX 79606

Children of EDWARD WALTERS and SUSAN SNOW are:

i. MEGAN LEA[7] WALTERS[226], b. July 17, 1985, Dyess Air Force Base, TX[226].

More About MEGAN LEA WALTERS:
Residence: Abilene, TX

ii. KAITLYN MICHELLE WALTERS[226], b. June 24, 1988, Dyess Air Force Base, TX[226].

More About KAITLYN MICHELLE WALTERS:
Residence: Abilene, TX

210. ROY WILLIAM[6] HARMS, JR. *(NELLIE JOANN[5] COX, JAVAN HALE[4], FRANCES ELZIRY[3] COLLINS, WINFREY[2], FATHER[1])*[226] was born November 03, 1961 in Norristown, Montgomery County, PA[226]. He married KAY GRIFFITH[226].

More About ROY WILLIAM HARMS, JR.:
Divorced: Kay Griffith
Residence: 1231 Center St., Jacksonville, IL 62650

Children of ROY HARMS and KAY GRIFFITH are:

i. ZACHARY MICHAEL[7] HARMS[226], b. April 12, 1990, Jacksonville, Morgan County, IL[226].
ii. ELIZABETH ANN HARMS[226], b. November 24, 1992, Jacksonville, Morgan County, IL[226].

211. RICHARD EUGENE[6] HARMS *(NELLIE JOANN[5] COX, JAVAN HALE[4], FRANCES ELZIRY[3] COLLINS, WINFREY[2], FATHER[1])*[226] was born January 25, 1967 in Jacksonville, Morgan County, IL[226]. He married CINDY REARDON[226] July 01, 1989 in Virginia, Cass County, IL[226]. She was born June 27, 1966 in Frankfurt, Germany[226].

More About RICHARD EUGENE HARMS:
Residence: 3828 Grouse, Springfield, IL 62707

Child of RICHARD HARMS and CINDY REARDON is:

i. WILLIAM KEITH[7] HARMS[226], b. February 02, 1990, Springfield, Sangamon County, IL[226].

212. JODI LYNN[6] COX *(HENRY EUGENE[5], JAVAN HALE[4], FRANCES ELZIRY[3] COLLINS, WINFREY[2], FATHER[1])*[227] was born July 06, 1959 in Havana, Mason County, IL[227]. She married (1) DUANE DARRELL GANTHER[227] August 05, 1978 in Havana, Mason County, IL[227]. He was born July 06, 1956[227]. She married (2) MICHAEL DONAVON STOUT[228] June 14, 1997 in Havana, Mason County, IL[228]. He was born July 28, 1952 in Kewanee, Henry

County, IL[228].

More About JODI LYNN COX:
Divorced: Duane Darrell Ganther

Children of JODI COX and DUANE GANTHER are:

i. STEVEN ERIC[7] GANTHER[228], b. March 26, 1980, Urbana, Champaign County, IL[228].

More About STEVEN ERIC GANTHER:
Residence: 440 Avon Ct., Colona, IL 61241

ii. SARA JANAE GANTHER[228], b. April 15, 1983, Canton, Fulton County, IL[228].

More About SARA JANAE GANTHER:
Residence: 13524 N. White Oaks Rd., Havana, IL 62644

213. RICKY GENE[6] COX *(HENRY EUGENE[5], JAVAN HALE[4], FRANCES ELZIRY[3] COLLINS, WINFREY[2], FATHER[1])*[229] was born December 01, 1961 in Havana, Mason County, IL[229]. He married KAREN SUE PIERSON[230] March 29, 1980[230].

More About RICKY GENE COX:
Residence: 310 E. Randolph, Havana, IL 62644

Children of RICKY COX and KAREN PIERSON are:

i. TONYA MARIE[7] COX[230], b. July 18, 1982[230].
ii. JASON EUGENE COX[230], b. January 06, 1985[230].

214. GREGORY JAY[6] COX *(HENRY EUGENE[5], JAVAN HALE[4], FRANCES ELZIRY[3] COLLINS, WINFREY[2], FATHER[1])*[231] was born April 08, 1968 in Havana, Mason County, IL[231]. He married RHEA DAWN BAILEY[232].

More About GREGORY JAY COX:
Residence: 833 S. Broadway, Havana, Il 62644

Child of GREGORY COX and RHEA BAILEY is:

i. GREGORY JAY[7] COX, JR.[232], b. May 26, 1996, Peoria, Peoria County, IL[232].

215. GARY LEE[6] BARTELS *(BETTY LOU[5] COX, DELBERT ROBERT[4], FRANCES ELZIRY[3] COLLINS, WINFREY[2], FATHER[1])*[232] was born March 06, 1952 in Springfield, Sangamon County, IL[232]. He married NANCY J. BRANSON[232] February 19, 1972 in Kilbourne, IL[232]. She was born September 17, 1953 in Springfield, Sangamon County, IL[232].

More About GARY LEE BARTELS:
Residence: R.R. 2, Chandlerville, IL 62627

Child of GARY BARTELS and NANCY BRANSON is:

i. CHAD W.[7] BARTELS[232], b. November 14, 1973, Springfield, Sangamon County, IL[232].

216. JOHN DAVID[6] BARTELS *(BETTY LOU[5] COX, DELBERT ROBERT[4], FRANCES ELZIRY[3] COLLINS, WINFREY[2], FATHER[1])*[232] was born January 19, 1953 in Oakford, IL[232]. He married (1) BRENDA PEARL RICH[232] 1973 in Chandlerville, Cass County, IL[232]. He married (2) ARLENE MARIE MATHIS[232] July 07, 1979 in Chandlerville, Cass County, IL[232]. She was born May 30, 1959[232].

More About JOHN DAVID BARTELS:
Divorced: 1976, Brenda Pearl Rich
Residence: R.R. 1, Chandlerville, IL 62627

Children of JOHN BARTELS and BRENDA RICH are:

271. i. JOHN PAUL[7] BARTELS, b. November 25, 1973.
ii. JOSHUA DAVID BARTELS[232], b. October 01, 1975[232].

More About JOSHUA DAVID BARTELS:
Residence: R.R. 2, Chandlerville, IL 62627

Children of JOHN BARTELS and ARLENE MATHIS are:
iii. JOLENE MARIE[7] BARTELS[232], b. November 22, 1981[232].
iv. JORDAN MICHAEL BARTELS[232], b. November 25, 1989[232].

217. STEPHEN MORRIS[6] BARTELS *(BETTY LOU[5] COX, DELBERT ROBERT[4], FRANCES ELZIRY[3] COLLINS, WINFREY[2], FATHER[1])*[232] was born July 17, 1954 in Springfield, Sangamon County, IL[232]. He married (1) BONNIE RICH[232] 1972[232]. He married (2) KIM SNYDER WILKEY[232] March 16, 1990 in Chandlerville, Cass County, IL[232]. She was born August 03, 1957 in Canton, Fulton County, IL[232].

More About STEPHEN MORRIS BARTELS:
Divorced: 1976, Bonnie Rich

Children of STEPHEN BARTELS and BONNIE RICH are:
272. i. CARLA[7] RICH, b. March 31, 1972, Jacksonville, Morgan County, IL; Stepchild.
ii. JEREMY BARTELS[232], b. December 24, 1974[232].

Children of STEPHEN BARTELS and KIM WILKEY are:
iii. TIFFANY MEANS[7] BARTELS[232], b. July 17, 1975[232]; Stepchild.

More About TIFFANY MEANS BARTELS:
Residence: Chandlerville, IL

iv. ERICA WATKINS BARTELS[232], b. February 19, 1982[232]; Stepchild.

More About ERICA WATKINS BARTELS:
Residence: Chandlerville, IL

218. DENISE MARIE[6] BARTELS *(BETTY LOU[5] COX, DELBERT ROBERT[4], FRANCES ELZIRY[3] COLLINS, WINFREY[2], FATHER[1])*[232] was born June 03, 1961 in Beardstown, Cass County, IL[232]. She married (1) GREG BLAIR[232] 1978[232]. She married (2) DONALD E. HAMILTON[232] August 03, 1996 in Chapin, Morgan County, IL[232].

More About DENISE MARIE BARTELS:
Divorced: 1993, Greg Blair

Children of DENISE BARTELS and GREG BLAIR are:
i. MICHAEL ALAN[7] BLAIR[232], b. October 29, 1978[232].
ii. JENNIFER LEA BLAIR[232], b. February 20, 1985[232].

Children of DENISE BARTELS and DONALD HAMILTON are:
iii. BETHANY DAWN[7] HAMILTON[232], b. April 03, 1969[232]; Stepchild.
iv. GINNY LYNN HAMILTON[232], b. September 06, 1972[232]; Stepchild; m. JEFF HILL[232], August 1995[232].
v. DAVID R. L. HAMILTON[232], b. August 31, 1974[232]; Stepchild.

219. SHELDON WAYNE[6] BARTELS *(BETTY LOU[5] COX, DELBERT ROBERT[4], FRANCES ELZIRY[3] COLLINS, WINFREY[2], FATHER[1])*[232] was born April 26, 1963[232], and died July 31, 1994[232]. He married DANA L. COOK[232] 1981[232].

More About SHELDON WAYNE BARTELS:
Burial: Chandlerville Cemetery in Cass County, IL[232]

Child of SHELDON BARTELS and DANA COOK is:
i. SHELDON WAYNE[7] BARTELS, JR.[232], b. October 1981[232].

220. JOHN RANDALL[6] CAREY *(THELMA ANN[5] COX, DELBERT ROBERT[4], FRANCES ELZIRY[3] COLLINS, WINFREY[2], FATHER[1])*[233] was born October 17, 1953 in Canton, Fulton County, IL[234]. He married (1) KATHY FORD[234]. He married (2) JULIE TRONE[234].

More About JOHN RANDALL CAREY:
Divorced: Kathy Ford
Residence: 511 W. Washington, Rushville, IL 62681

Child of JOHN CAREY and KATHY FORD is:
i. JARED CAREY[7] HELLER[234], b. April 29, 1975, Macomb, McDonough County, IL[234].

Children of JOHN CAREY and JULIE TRONE are:
ii. JONI RAE[7] CAREY[234], b. October 27, 1984, Rushville, Schuyler County, IL[234].
iii. JARIS RANDA CAREY[234], b. July 08, 1987, Rushville, Schuyler County, IL[234].

221. MERLE LYNN[6] CAREY *(THELMA ANN[5] COX, DELBERT ROBERT[4], FRANCES ELZIRY[3] COLLINS, WINFREY[2], FATHER[1])*[235] was born March 15, 1956 in Beardstown, Cass County, IL[236]. He married (1) VICKI LYNN BURNSIDE[237] August 17, 1975[237]. He married (2) TRACY RENEE WARD SIPES[238] October 08, 1994 in Rushville, Schuyler County, IL[238]. She was born July 10, 1973 in Schuyler County, IL[238].

More About MERLE LYNN CAREY:
Divorced: Vicki Lynn Burnside
Residence: R.R. 1, Camden, IL 62319

Children of MERLE CAREY and VICKI BURNSIDE are:
i. SHANNON LYNN[7] CAREY[239], b. January 27, 1979, Rushville, Schuyler County, IL[240].
ii. MATTHEW LYNN CAREY[240], b. November 15, 1980, Rushville, Schuyler County, IL[240].
iii. JORDAN LYNN CAREY[240], b. February 24, 1990, Rushville, Schuyler County, IL[240].

Child of MERLE CAREY and TRACY SIPES is:
iv. KAYLA ANN[7] SIPES[240], b. January 29, 1990[240]; Stepchild.

222. KATHY ANN[6] CAREY *(THELMA ANN[5] COX, DELBERT ROBERT[4], FRANCES ELZIRY[3] COLLINS, WINFREY[2], FATHER[1])*[241] was born April 28, 1957 in Beardstown, Cass County, IL[241]. She married DANNY WILLIAM "BILL" ECKROY[241] June 26, 1976 in Sugar Grove, Schuyler County, IL[242]. He was born April 12, 1952 in Cass County, IL[242].

More About KATHY ANN CAREY:
Residence: R.R. 1, Rushville, IL 62681

Child of KATHY CAREY and DANNY ECKROY is:
i. CLINTON TANNER[7] ECKROY[242], b. September 28, 1984, Peoria, Peoria County, IL[242].

223. DEBORAH KAY[6] CAREY *(THELMA ANN[5] COX, DELBERT ROBERT[4], FRANCES ELZIRY[3] COLLINS, WINFREY[2], FATHER[1])*[243] was born April 23, 1960 in Beardstown, Cass County, IL[243]. She married STEVEN CHARLES FUQUA[244] August 03, 1979 in Rushville, Schuyler County, IL[244]. He was born December 09, 1957 in Rushville, Schuyler County, IL[244].

More About DEBORAH KAY CAREY:
Residence: R.R. 2, Rushville, IL 62681

Children of DEBORAH CAREY and STEVEN FUQUA are:
i. RYAN CHARLES[7] FUQUA[244], b. February 19, 1984, Rushville, Schuyler County, IL[244].
ii. JUSTIN REED FUQUA[244], b. October 13, 1987, Springfield, Sangamon County, IL[244].

224. MICHAEL DALE[6] CAREY *(THELMA ANN[5] COX, DELBERT ROBERT[4], FRANCES ELZIRY[3] COLLINS, WINFREY[2], FATHER[1])*[245] was born August 18, 1961 in Beardstown, Cass County, IL[246]. He married NITA MARIE DAVIS[246] June 02, 1984 in Rushville, Schuyler County, IL[246]. She was born September 20, 1963 in Springfield, Sangamon County, IL[246].

More About MICHAEL DALE CAREY:
Residence: 520 W. Lafayette St., Rushville, IL 62681

Children of MICHAEL CAREY and NITA DAVIS are:

i. KRISTY MARIE[7] CAREY[246], b. February 17, 1987, Rushville, Schuyler County, IL[246].
ii. KATHLEEN MICHELLE CAREY[246], b. August 18, 1988, Rushville, Schuyler County, IL[246].
iii. BLAKE MICHAEL CAREY[246], b. April 04, 1994, Springfield, Sangamon County, IL[246].
iv. BRAD MATTHEW CAREY[246], b. July 12, 1997, Quincy, IL[246].

225. DEBORAH DIANE[6] DYER *(SHERALD DEWAYNE[5] COX, DELBERT ROBERT[4], FRANCES ELZIRY[3] COLLINS, WINFREY[2], FATHER[1])*[247] was born November 23, 1954 in Greenville, Greene County, TN[248]. She married MICHAEL F. BOCK[248] May 09, 1980 in Memphis, TN[248]. He was born December 10, 1951 in Rochester, NY[248], and died July 20, 1992[248].

More About DEBORAH DIANE DYER:
Residence: 8383 Bazemore, Cordova, TN 38018

Children of DEBORAH DYER and MICHAEL BOCK are:

i. LAURA ALEXIS[7] BOCK[248], b. August 12, 1988, Memphis, Shelby County, TN[248].
ii. LINDSEY MARIE BOCK[248], b. August 29, 1990, Memphis, Shelby County, TN[248].

226. SANDRA KIM[6] DYER *(SHERALD DEWAYNE[5] COX, DELBERT ROBERT[4], FRANCES ELZIRY[3] COLLINS, WINFREY[2], FATHER[1])*[249] was born September 27, 1956 in Greenville, Greene County, TN[250]. She married (1) EDWARD ACUFF[250]. She married (2) EDWARD LANE[250] February 14, 1993 in Germantown, TN[250].

More About SANDRA KIM DYER:
Divorced: Edward Acuff
Residence: 2778 Keasler Circle, W. Germantown, Tn 38129

Child of SANDRA DYER and EDWARD ACUFF is:

i. SUMMER LEE[7] ACUFF[250], b. January 03, 1983, Memphis, Shelby County, TN[250].

Children of SANDRA DYER and EDWARD LANE are:

ii. CARLEY CHRISTINE[7] LANE[250], b. August 19, 1993[250].
iii. MADELINE RUTH LANE[250], b. March 15, 1995[250].

227. KERY LEE[6] ABNEY *(BONNIE GAIL[5] COX, DELBERT ROBERT[4], FRANCES ELZIRY[3] COLLINS, WINFREY[2], FATHER[1])*[251] was born May 02, 1964 in Savanna, Carroll County, IL[252]. He married BRENDA S. HUIZENGA[252] August 03, 1984 in Savanna, Carroll County, IL[252]. She was born May 01, 1966 in Clinton, Clinton County, IA[252].

More About KERY LEE ABNEY:
Residence: 10485 Sandburr Ct., Thompson, IL 61285

Child of KERY ABNEY and BRENDA HUIZENGA is:

i. NATHAN LEE[7] ABNEY[252], b. December 07, 1987, Clinton, Clinton County, IA[252].

228. JEFFERY LEE[6] KNOUSE *(LARRY LEE[5] COX, DELBERT ROBERT[4], FRANCES ELZIRY[3] COLLINS, WINFREY[2], FATHER[1])*[253] was born June 23, 1963 in Beardstown, Cass County, IL[253]. He married KIM MARIE CARTER in Savanna, Carroll County, IL.

More About JEFFERY LEE KNOUSE:
Residence: 12 Apple St., Savanna, IL 61704

Children of JEFFERY KNOUSE and KIM CARTER are:

i. JEFFERY PAUL[7] KNOUSE[254], b. June 21, 1989, Rockford, IL[254].
ii. SEAN PATRICK CARTER[254], b. October 20, 1985, Savanna, Carroll County, IL[254]; Stepchild.

229. LORRIE ANN[6] COX *(LARRY LEE[5], DELBERT ROBERT[4], FRANCES ELZIRY[3] COLLINS, WINFREY[2], FATHER[1])*[255] was born November 26, 1966 in Savanna, Carroll County, IL[255]. She married (1) KENNETH JAMES BRASHAW[256] July 04, 1984 in Savanna, Carroll County, IL[256]. She married (2) KEVIN EDWARD SMITH[256] February 17, 1991 in Savanna, Carroll County, IL[256].

More About LORRIE ANN COX:
Residence: 1004 Springbrook Courts, Moline, IL 61265

Children of LORRIE COX and KENNETH BRASHAW are:
i. ASHLEY LEANNE[7] BRASHAW[256], b. January 15, 1984, Clinton, Clinton County, IA[256].
ii. DEVON JAMES BRASHAW[256], b. July 07, 1986, Travis Air Force Base, Fairfield, Solano County, CA[256].

Child of LORRIE COX and KEVIN SMITH is:
iii. MARGARET RUTH[7] SMITH[256], b. December 22, 1988, Freeport, Stephenson County, IL[256].

230. GREGORY BRYCE[6] COX *(LARRY LEE[5], DELBERT ROBERT[4], FRANCES ELZIRY[3] COLLINS, WINFREY[2], FATHER[1])*[257] was born April 19, 1970 in Savanna, Carroll County, IL[257]. He married BRIDGET CHARIS BENTHRUP[258] December 29, 1995 in Mount Carroll, Carroll County, IL[258].

More About GREGORY BRYCE COX:
Residence: 2313 Jackson St., Savanna, IL 61074

Child of GREGORY COX and BRIDGET BENTHRUP is:
i. HANNAH LEIGH[7] COX[258], b. August 22, 1994, Freeport, Stephenson County, IL[258].

231. ROYCE ELLEN[6] COX *(ARTHUR DELBERT[5], DELBERT ROBERT[4], FRANCES ELZIRY[3] COLLINS, WINFREY[2], FATHER[1])*[259] was born September 11, 1964 in Beardstown, Cass County, IL[260]. She married DENNIS ALAN CLARK[260] June 02, 1990 in Chillicothe, IL[260]. He was born April 17, 1961 in Peoria, Peoria County, IL[260].

More About ROYCE ELLEN COX:
Residence: 406 W. Main, Elmwood, IL 61529

Child of ROYCE COX and DENNIS CLARK is:
i. KARA ELIZABETH[7] CLARK[260], b. November 09, 1991, Peoria, Peoria County, IL[260].

232. BRIAN ALLEN[6] COX *(ARTHUR DELBERT[5], DELBERT ROBERT[4], FRANCES ELZIRY[3] COLLINS, WINFREY[2], FATHER[1])*[261] was born July 22, 1965 in Beardstown, Cass County, IL[262]. He married JOANN MARCHESSAULT[262] July 05, 1986 in Tucson, AZ[262]. She was born May 14, 1962 in St. Albans, VT[262].

More About BRIAN ALLEN COX:
Residence: 605 Broad St., Valdosta, GA 31602

Child of BRIAN COX and JOANN MARCHESSAULT is:
i. BENJAMIN ALAN[7] COX[262], b. January 19, 1988, Tucson, AZ[262].

233. JEFFREY LEE[6] FRITCHTNITCH *(KAREN SUE[5] COX, DELBERT ROBERT[4], FRANCES ELZIRY[3] COLLINS, WINFREY[2], FATHER[1])*[263] was born February 03, 1964 in Dixon, Lee County, IL[263]. He married EMILY LYNN HANLEY[264] June 20, 1987 in Charleston, IL[264].

More About JEFFREY LEE FRITCHTNITCH:
Residence: Morris, IL 60450

Children of JEFFREY FRITCHTNITCH and EMILY HANLEY are:
i. JERROD LEE[7] FRITCHTNITCH[264], b. December 09, 1987, Joliet, Will County, IL[264].
ii. RACHAEL KAY FRITCHTNITCH[264], b. January 06, 1991, Joliet, Will County, IL[264].
iii. CALEB MICHAEL FRITCHTNITCH[264], b. December 14, 1996, Joliet, Will County, IL[264].

234. TINA SUE[6] FRITCHTNITCH *(KAREN SUE[5] COX, DELBERT ROBERT[4], FRANCES ELZIRY[3] COLLINS, WINFREY[2], FATHER[1])*[265] was born December 11, 1968 in Sterling, IL[265]. She married SHANE EISENBEIS[266] July 27, 1991 in Morris, IL[266].

More About TINA SUE FRITCHTNITCH:
Residence: Pawcatuck, Connecticut

Children of TINA FRITCHTNITCH and SHANE EISENBEIS are:
i. LAUREN ELIZABETH[7] EISENBEIS[266], b. July 08, 1995, New London, CT[266].
ii. HANNAH LEIGH EISENBEIS[266], b. February 24, 1997, New London, CT[266].

235. ALAN CONRAD[6] JOHNSON *(LINDA MARIE[5] COX, DELBERT ROBERT[4], FRANCES ELZIRY[3] COLLINS, WINFREY[2], FATHER[1])*[267] was born June 06, 1967 in Peoria, Peoria County, IL[267]. He married KATHERYN ELAINE ROSE[268] December 09, 1989[268]. She was born July 28, 1964 in Knoxville, Knox County, IL[268].

More About ALAN CONRAD JOHNSON:
Divorced: April 17, 1995, Katheryn Elaine Rose
Residence: 404 Main St., Forest City, IL 61532

Child of ALAN JOHNSON and KATHERYN ROSE is:
i. CASSANDRA ELAINE[7] JOHNSON[268], b. September 23, 1990[268].

More About CASSANDRA ELAINE JOHNSON:
Residence: 607 Walnut St., Knoxville, IL 61448

236. JEANA MARIE[6] JOHNSON *(LINDA MARIE[5] COX, DELBERT ROBERT[4], FRANCES ELZIRY[3] COLLINS, WINFREY[2], FATHER[1])*[269] was born November 10, 1970 in Beardstown, Cass County, IL[269]. She married CHRISTOPHER KENNETH BIRELINE[270] July 07, 1990 in Chillicothe, IL[270]. He was born December 30, 1962[270].

Child of JEANA JOHNSON and CHRISTOPHER BIRELINE is:
i. AARON[7] BIRELINE[270], b. October 11, 1991, Peoria, Peoria County, IL[270].

More About AARON BIRELINE:
Residence: 2110-1/2 Truitt Rd., Chillicothe, IL 61523

237. DARRIN LEE[6] FORCE *(MARILYN JEAN[5] COX, DELBERT ROBERT[4], FRANCES ELZIRY[3] COLLINS, WINFREY[2], FATHER[1])*[271] was born February 10, 1966 in Beardstown, Cass County, IL[271]. He married JANET MARIE LAWSON[272] August 01, 1984[272]. She was born November 05, 1968[272].

More About DARRIN LEE FORCE:
Residence: Chandlerville, IL 62627

Children of DARRIN FORCE and JANET LAWSON are:
i. DALLAS ARON[7] FORCE[272], b. August 09, 1988[272].
ii. GWENDOLIN MARIE FORCE[272], b. October 11, 1993[272].

238. ROBERT LEWIS[6] FORCE *(MARILYN JEAN[5] COX, DELBERT ROBERT[4], FRANCES ELZIRY[3] COLLINS, WINFREY[2], FATHER[1])*[273] was born June 13, 1969 in Beardstown, Cass County, IL[273]. He married NIKKI DICKMAN[274] April 1989[274].

More About ROBERT LEWIS FORCE:
Divorced: 1991, Nikki Dickman
Residence: R.R. 2, Beardstown, IL 62618

Children of ROBERT FORCE and NIKKI DICKMAN are:
i. JACOB ROBERT[7] FORCE[274], b. July 29, 1989[274].
ii. KAYLA JO FORCE[274], b. November 28, 1990[274].

239. TERESA RENEE[6] MORRIS *(GLORIA JEAN[5] COX, RAYMOND ALLEN[4], FRANCES ELZIRY[3] COLLINS, WINFREY[2], FATHER[1])*[275] was born November 21, 1966 in Jacksonville, Morgan County, IL[275]. She married (1) GEORGE KHAIR MANSOUR[276] May 27, 1989 in Beardstown, Cass County, IL[276]. She married (2) BRIAN KEITH NIELSEN[276] November 25, 1992[276]. He was born September 17, 1962 in Chicago, Cook County, IL[276].

More About TERESA RENEE MORRIS:
Divorced: George Khair Mansour

Child of TERESA MORRIS and GEORGE MANSOUR is:
i. ALEXIS DANIELLE[7] MANSOUR[276], b. February 18, 1991, Springfield, Sangamon County, IL[276].

Children of TERESA MORRIS and BRIAN NIELSEN are:
ii. JOSEPH BRIAN[7] NIELSEN[276], b. April 05, 1996, Albuquerque, New Mexico[276].
iii. CORY KEITH NIELSEN[276], b. July 25, 1990, Bolivar, Polk County, MO[276].

240. EDWARD LEE[6] JONES, JR. *(EDWARD LEE[5], RUTH ADELINE[4] COX, FRANCES ELZIRY[3] COLLINS, WINFREY[2], FATHER[1])*[276] was born July 31, 1955 in Springfield, Sangamon County, IL[276]. He married CHRISTY FINLEY[276] November 21, 1980[276]. She was born January 28, 1957[276].

More About EDWARD LEE JONES, JR.:
Divorced: September 1996, Christy Finley
Residence: Riverton, Il 62651

Children of EDWARD JONES and CHRISTY FINLEY are:
i. BRIAN PAUL[7] JONES[276], b. September 20, 1981, Springfield, Sangamon County, IL[276].
ii. SHAUN MICHAEL JONES[276], b. May 11, 1984, Springfield, Sangamon County, IL[276].

241. FRED ALLEN[6] JONES *(EDWARD LEE[5], RUTH ADELINE[4] COX, FRANCES ELZIRY[3] COLLINS, WINFREY[2], FATHER[1])*[276] was born November 10, 1956 in Springfield, Sangamon County, IL[276]. He married LINDA LOU AUSTIN[276] September 25, 1976 in Springfield, Sangamon County, IL[276]. She was born February 06, 1957[276].

More About FRED ALLEN JONES:
Residence: 1208 N. 14th, Springfield, Il 62702

Children of FRED JONES and LINDA AUSTIN are:
i. JOHN PAUL[7] JONES[276], b. January 09, 1978, Springfield, Sangamon County, IL[276].

More About JOHN PAUL JONES:
Residence: Cheyenne, Wyoming 82005

ii. JASON ROBERT JONES[276], b. September 15, 1980, Springfield, Sangamon County, IL[276].
iii. JENNIFER LYNN JONES[276], b. September 23, 1982, Springfield, Sangamon County, IL[276].
iv. JOSHUA ALLEN JONES[276], b. September 23, 1982, Springfield, Sangamon County, IL[276].

242. BETSY ANN[6] JONES *(EDWARD LEE[5], RUTH ADELINE[4] COX, FRANCES ELZIRY[3] COLLINS, WINFREY[2], FATHER[1])*[276] was born May 09, 1958 in Springfield, Sangamon County, IL[276]. She married RICHARD ARVIL DOUGLAS[276] August 28, 1975 in Vernon, Washington County, FL[276]. He was born July 17, 1955 in Port St. Joe, FL[276].

More About BETSY ANN JONES:
Residence: Leroy, AL 36548

Children of BETSY JONES and RICHARD DOUGLAS are:
i. RICHARD MATTHEW[7] DOUGLAS[276], b. September 22, 1976, Marianna, FL[276]; d. August 05, 1991[276].
ii. TIMOTHY EARVIN DOUGLAS[276], b. May 12, 1979, Marianna, FL[276].
iii. WALTER JENNINGS DOUGLAS[276], b. March 17, 1981, Marianna, FL[276].

243. MARK JEFFREY[6] JONES *(EDWARD LEE[5], RUTH ADELINE[4] COX, FRANCES ELZIRY[3] COLLINS, WINFREY[2], FATHER[1])*[276] was born July 31, 1960 in Springfield, Sangamon County, IL[276]. He married RHONDA LEE BROWN[276] August 12, 1978 in Illinois[276]. She was born March 19, 1959[276].

More About MARK JEFFREY JONES:
Residence: R.R. 1, Greenview, IL 62642

Children of MARK JONES and RHONDA BROWN are:
i. LINDSAY MARIE[7] JONES[276], b. September 01, 1981, Springfield, Sangamon County, IL[276].
ii. STEVEN MICHAEL JONES[276], b. July 05, 1983, Springfield, Sangamon County, IL[276].
iii. AMRIELLE ELIZABETH JONES[276], b. October 28, 1992, Springfield, Sangamon County, IL[276].

244. MICHAEL DALE[6] JONES *(EDWARD LEE[5], RUTH ADELINE[4] COX, FRANCES ELZIRY[3] COLLINS, WINFREY[2], FATHER[1])*[276] was born November 18, 1961 in Springfield, Sangamon County, IL[276]. He married DEANNA BROWN[276] March 15, 1986[276]. She was born February 14, 1962 in Illinois[276].

More About MICHAEL DALE JONES:
Residence: R.R. 2, Greenview, IL 62642

Children of MICHAEL JONES and DEANNA BROWN are:
- i. MICHAEL JEFFREY[7] JONES[276], b. June 08, 1989, Springfield, Sangamon County, IL[276].
- ii. MITCHELL WAYNE JONES[276], b. March 05, 1992, Springfield, Sangamon County, IL[276].

245. REBECCA SUE[6] JONES *(EDWARD LEE[5], RUTH ADELINE[4] COX, FRANCES ELZIRY[3] COLLINS, WINFREY[2], FATHER[1])*[276] was born November 21, 1962 in Springfield, Sangamon County, IL[276]. She married (1) ? SKEETERS[276] Abt. 1983[277]. She married (2) ? REED[278] Abt. 1985[279]. She married (3) ? JONES[280] Aft. 1986[281].

Child of REBECCA JONES and ? SKEETERS is:
- i. SLEIGHN ANTHONY[7] SKEETERS[282], b. December 20, 1983, Springfield, Sangamon County, IL[282].

Child of REBECCA JONES and ? REED is:
- ii. MICHAEL ANTHONY[7] REED[282], b. July 02, 1986, Boynton Beach, FL[282].

246. CARL DAVID[6] JONES, JR. *(CARL DAVID[5], RUTH ADELINE[4] COX, FRANCES ELZIRY[3] COLLINS, WINFREY[2], FATHER[1])*[282] was born September 05, 1961 in Springfield, Sangamon County, IL[282]. He married DEBBIE WALKER ROBINSON[282] July 02, 1988 in Springfield, Sangamon County, IL[282].

Child of CARL JONES and DEBBIE ROBINSON is:
- i. JONATHAN CLAYTON[7] JONES[282], b. August 10, 1992, Springfield, Sangamon County, IL[282].

247. SCARLETT MARIE[6] FINCH *(DONNA JEAN[5] BROWN, FREDA MARIE[4] COX, FRANCES ELZIRY[3] COLLINS, WINFREY[2], FATHER[1])*[283] was born November 11, 1955 in Springfield, Sangamon Co., IL[283]. She married DAVID PAUL MOUGHAN[283] December 28, 1973[283]. He was born August 09, 1952 in Springfield, Sangamon Co., IL[283].

More About SCARLETT MARIE FINCH:
Divorced: David Paul Moughan
Residence: Elkhart, IL 62634

Child of SCARLETT FINCH and DAVID MOUGHAN is:
- i. AMBER MARIE[7] MOUGHAN[283], b. August 09, 1978, Springfield, Sangamon Co., IL[283].

248. LISA COLLETTE[6] FINCH *(DONNA JEAN[5] BROWN, FREDA MARIE[4] COX, FRANCES ELZIRY[3] COLLINS, WINFREY[2], FATHER[1])*[283] was born August 05, 1959 in Beardstown, Cass County, IL[283]. She married VERNER FREDERICK "RUSTY" CLARK, JR.[283] February 19, 1977 in Springfield, Sangamon County, IL[283]. He was born September 21, 1958 in Springfield, Sangamon Co., IL[283].

More About LISA COLLETTE FINCH:
Residence: 1123 Tennisane, Bensalem, PA 19020

Child of LISA FINCH and VERNER CLARK is:
- i. JOSHUA PAUL[7] CLARK[283], b. May 12, 1977, Fairfield, Solano County, CA[283].

249. RHONDA MICHELLE[6] FINCH *(DONNA JEAN[5] BROWN, FREDA MARIE[4] COX, FRANCES ELZIRY[3] COLLINS, WINFREY[2], FATHER[1])*[283] was born September 18, 1964 in Springfield, Sangamon Co., IL[283]. She married SCOT HOWARD CRAWFORD[284] June 21, 1986 in Springfield, Sangamon County, IL[284]. He was born July 08, 1964 in Falls Church, Fairfax County, VA[284].

More About RHONDA MICHELLE FINCH:
Residence: 5724 Iron Bridge Rd., Chatham, Il 62629

Children of RHONDA FINCH and SCOT CRAWFORD are:
- i. KELSEY BEATRICE[7] CRAWFORD[284], b. April 01, 1990[284].
- ii. HANNAH NICOLE CRAWFORD[284], b. May 31, 1994[284].

250. KELLY LEE[6] SHORES *(EULA MAE[5] BROWN, FREDA MARIE[4] COX, FRANCES ELZIRY[3] COLLINS, WINFREY[2], FATHER[1])*[285] was born November 07, 1957 in Jacksonville, Morgan County, IL[285]. She married (1) MICHAEL FREEMAN OWENS[285] October 11, 1974 in Chandlerville, Cass County, IL[285]. He was born May 17, 1952 in Jacksonville, Morgan County, IL[285]. She married (2) MARK WILLIAMS[286] April 19, 1990[286].

Children of KELLY SHORES and MICHAEL OWENS are:
- i. MICA RENEE[7] OWENS[287], b. January 06, 1976, Springfield, Sangamon Co., IL[287]; d. August 31, 1995, Illinois in an automobile accident[288].
- ii. SARA LEE OWENS[289], b. December 22, 1977, Champaign, IL[289].
- iii. JEFFREY NEAL OWENS[290], b. April 30, 1980[290].

Children of KELLY SHORES and MARK WILLIAMS are:
- iv. NICHOLAS MARK[7] WILLIAMS[290], b. March 20, 1992[290].
- v. RAINE ALEXANDER WILLIAMS[290], b. September 21, 1993[290].

251. LEIGH ANN[6] SHORES *(EULA MAE[5] BROWN, FREDA MARIE[4] COX, FRANCES ELZIRY[3] COLLINS, WINFREY[2], FATHER[1])*[291] was born May 05, 1959 in Springfield, Sangamon Co., IL[291]. She married DAVID CHARLES OWENS[291] October 28, 1977 in Virginia, Cass County, IL[291]. He was born July 04, 1955[291].

More About LEIGH ANN SHORES:
Divorced: David Charles Owens
Residence: Chandlerville, IL 62627

Children of LEIGH SHORES and DAVID OWENS are:
- i. CELESTE LEIGH[7] OWENS[292], b. March 12, 1980, Paducah, KY[292].
- ii. EMILY ANN OWENS[292], b. April 14, 1982[292].
- iii. LEAH NICOLE OWENS[292], b. July 11, 1983[292].

252. LUKE ANTHONY[6] SHORES *(EULA MAE[5] BROWN, FREDA MARIE[4] COX, FRANCES ELZIRY[3] COLLINS, WINFREY[2], FATHER[1])*[293] was born May 07, 1960 in Springfield, Sangamon Co., IL[293]. He married PAULA SUE KIRCHNER[294] October 09, 1981 in Petersburg, Menard County, IL[294]. She was born December 10, 1959 in Jacksonville, Morgan County, IL[294].

More About PAULA SUE KIRCHNER:
Residence: Chandlerville, IL 62627

Children of LUKE SHORES and PAULA KIRCHNER are:
- i. JOBE ASHLEY[7] SHORES[294], b. May 22, 1982, Springfield, Sangamon County, IL[294].
- ii. CANAAN PAUL SHORES[294], b. July 31, 1984, Springfield, Sangamon County, IL[294].
- iii. MEGHAN LEE SHORES[294], b. October 01, 1986, Springfield, Sangamon County, IL[294].

253. JENNIFER LEA[6] SHORES *(EULA MAE[5] BROWN, FREDA MARIE[4] COX, FRANCES ELZIRY[3] COLLINS, WINFREY[2], FATHER[1])*[295] was born March 21, 1964 in Jacksonville, Morgan County, IL[295]. She married JOHN DAVID ALLEN[296] 1984 in Virginia, Cass County, IL[296]. He was born September 16, 1959 in Jacksonville, Morgan County, IL[296].

More About JENNIFER LEA SHORES:
Residence: 2043 Farmer Rd., Alexander, Il 62601

Children of JENNIFER SHORES and JOHN ALLEN are:
- i. CAITLIN ELIZABETH[7] ALLEN[296], b. March 19, 1988, Springfield, Sangamon County, IL[296].
- ii. NATALIE ANNE ALLEN[296], b. September 04, 1990, Springfield, Sangamon County, IL[296].
- iii. MADALYN CLAIRE ALLEN[296], b. March 20, 1993, Springfield, Sangamon County, IL[296].

254. CLARENCE EDWIN[6] BOYD, JR. *(JANET MAE[5] COX, JOHN ROBERT[4], FRANCES ELZIRY[3] COLLINS, WINFREY[2],*

FATHER[1])[297] was born June 06, 1964 in Jacksonville, Morgan County, IL[297]. He married TAMMY ANN FENGEL[298] April 25, 1992 in Virginia, Cass County, IL[298]. She was born July 31, 1963 in Carthage, Hancock County, IL[298].

Children of CLARENCE BOYD and TAMMY FENGEL are:

i. CLARENCE EDWIN[7] BOYD III[298], b. October 12, 1993, Springfield, Sangamon County, IL[298].

ii. JENNIFER ANN BOYD[298], b. June 22, 1997, Springfield, Sangamon County, IL[298].

255. GREGORY ALLAN[6] HUGHES *(JUNE LOUISE*[5] *COX, JOHN ROBERT*[4]*, FRANCES ELZIRY*[3] *COLLINS, WINFREY*[2]*, FATHER*[1])[299] was born November 24, 1963 in Jacksonville, Morgan County, IL[299], and died February 04, 1993 in Colorado in a work related accident; body was cremated[300]. He married LAURA WELLS[300] 1982 in Tucson, AZ[300].

More About GREGORY ALLAN HUGHES:
Divorced: 1987, Laura Wells

Children of GREGORY HUGHES and LAURA WELLS are:

i. ROSCHELL DEANN[7] HUGHES.

More About ROSCHELL DEANN HUGHES:
Residence: Benson, AZ

ii. DANIEL JOSEPH HUGHES.

More About DANIEL JOSEPH HUGHES:
Residence: Benson, AZ

256. JOHN WILLIAM[6] HUGHES *(JUNE LOUISE*[5] *COX, JOHN ROBERT*[4]*, FRANCES ELZIRY*[3] *COLLINS, WINFREY*[2]*, FATHER*[1])[301] was born June 17, 1966 in Tucson, Pima County, AZ[301]. He married (1) STEPHANIE MILLER[302] 1990 in Tucson, AZ[302]. He married (2) KRISTIN ?[302] 1995[302].

More About JOHN WILLIAM HUGHES:
Divorced: 1991, Stephanie Miller

Child of JOHN HUGHES and STEPHANIE MILLER is:

i. JESSICA LEE[7] HUGHES[302], b. August 11, 1990[302].

More About JESSICA LEE HUGHES:
Residence: Tucson, AZ

Child of JOHN HUGHES and KRISTIN ? is:

ii. NATHAN[7] HUGHES[302], b. February 25, 1996, Montana[302].

257. DEANNA LYNN[6] BARBEE *(HAROLD EUGENE*[5]*, PAULINE FRANCES*[4] *COX, FRANCES ELZIRY*[3] *COLLINS, WINFREY*[2]*, FATHER*[1])[303] was born May 07, 1962 in Springfield, Sangamon Co., IL[303]. She married (1) ROBERT DEAN ELMORE[304] June 1981 in Petersburg, Menard County, IL[304]. He was born August 24, 1961 in Springfield, Sangamon County, IL[304]. She married (2) DAVID RICHARD DERR[304] July 05, 1989 in St. Louis, St. Louis County, MO[304]. He was born October 30, 1962 in Harrisburg, PA[304].

More About DEANNA LYNN BARBEE:
Divorced: 1987, Robert Dean Elmore
Residence: Rt. 5, Rusk, TX 75785

Children of DEANNA BARBEE and ROBERT ELMORE are:

i. ROBERT PAUL[7] ELMORE[304], b. September 27, 1983, Springfield, Sangamon County, IL[304].

More About ROBERT PAUL ELMORE:
Residence: Illinois with his father

ii. MICHAEL DAVID ELMORE[304], b. June 20, 1985, Springfield, Sangamon County, IL[304].

More About MICHAEL DAVID ELMORE:
Residence: Illinois with his father

Child of DEANNA BARBEE and DAVID DERR is:
iii. RENEE NICHOLE[7] DERR[304], b. August 19, 1992, Jacksonville, Cherokee County, TX[304].

258. VICTORIA ANN[6] BARBEE *(HAROLD EUGENE[5], PAULINE FRANCES[4] COX, FRANCES ELZIRY[3] COLLINS, WINFREY[2], FATHER[1])*[305] was born August 27, 1963 in Springfield, Sangamon Co., IL[305]. She married GARY DEAN MARTIN[306] March 30, 1996 in Lewisville, TX[306]. He was born August 31, 1947 in Lake Charles, Calcasieu Parrish, LA[306].

More About VICTORIA ANN BARBEE:
Residence: 413 Kirkwood Dr., Lewisville, TX 75067

Child of VICTORIA BARBEE and GARY MARTIN is:
i. EMILY LANE[7] HAM[306], b. July 16, 1996, Springfield, Sangamon County, IL[306].

259. MARK EUGENE[6] BARBEE *(HAROLD EUGENE[5], PAULINE FRANCES[4] COX, FRANCES ELZIRY[3] COLLINS, WINFREY[2], FATHER[1])*[307] was born November 05, 1965 in Springfield, Sangamon Co., IL[307]. He married LAURA BETH LYNN-AUSTIN[308] July 16, 1988 in Athens, IL[308]. She was born July 06, 1967 in Hillsboro, IL[308].

More About MARK EUGENE BARBEE:
Residence: 1010 West Leah Lane, Gilbert, AZ 85233

Children of MARK BARBEE and LAURA LYNN-AUSTIN are:
i. KATELYN ELIZABETH[7] BARBEE[308], b. July 28, 1989, Meade Coundy, SD[308].
ii. DIANNA MICHELLE BARBEE[308], b. July 22, 1991, Charleston County, SC[308].

260. GARY[6] DALTON *(DELLA MAE[5] COLLINS, VAUGHNEE[4], JAVAN HALE[3], WINFREY[2], FATHER[1])* He married LESLIE ?[309].

Children of GARY DALTON and LESLIE ? are:
i. CHELSEY[7] DALTON[309].
ii. CODY DALTON[309].

261. DOUGLAS ROY[6] COLLINS *(STEVEN RAY "STEVE"[5], HENRY ROY "JOHN"[4], JAVAN HALE[3], WINFREY[2], FATHER[1])*[310] was born May 28, 1974[311].

Child of DOUGLAS ROY COLLINS is:
i. AUSTIN BRICE[7] COLLINS, b. May 11, 1998.

262. SHERRY ANNJINETTA[6] COLLINS *(STEVEN RAY "STEVE"[5], HENRY ROY "JOHN"[4], JAVAN HALE[3], WINFREY[2], FATHER[1])*[312] was born May 27, 1977[313]. She married JODY WALKER.

Children of SHERRY COLLINS and JODY WALKER are:
i. CORY JOSEPH[7] WALKER, b. August 1998.
ii. CALEB DEAN WALKER, b. December 1999.

263. ANDREA DENISE[6] COLLINS *(STEVEN RAY "STEVE"[5], HENRY ROY "JOHN"[4], JAVAN HALE[3], WINFREY[2], FATHER[1])*[314] was born December 31, 1979[315]. She married (1) MICHAEL MCGINNIS. She married (2) NATHAN HOPKINS.

Child of ANDREA COLLINS and MICHAEL MCGINNIS is:
i. HALEY[7] MCGINNIS, b. January 2002.

Child of ANDREA COLLINS and NATHAN HOPKINS is:
ii. DAKOTA[7] HOPKINS, b. February 2000.

Generation No. 7

264. TAMMY DENISE[7] BURGIN *(CARROLL FRANKLIN[6], MARGARET LOUISE[5] MURPHY, RILEY ROSS[4], MARY ELIZABETH JANE[3] COLLINS, WINFREY[2], FATHER[1])* was born April 18, 1965. She married RICK WESTON.

Child of TAMMY BURGIN and RICK WESTON is:
i. AUSTIN TAYLOR[8] WESTON, b. January 26, 1989.

265. VICKI LYNN[7] CARTER *(VIRGINIA ANN[6] BURGIN, MARGARET LOUISE[5] MURPHY, RILEY ROSS[4], MARY ELIZABETH JANE[3] COLLINS, WINFREY[2], FATHER[1])* She married RICHARD HARRELL May 06, 1989.

Child of VICKI CARTER and RICHARD HARRELL is:
i. GAYLAN COLBY[8] HARRELL, b. January 09, 1991.

266. HEATHER[7] MURPHY *(LEONARD ALLEN[6], LEONARD "DOC"[5], RILEY ROSS[4], MARY ELIZABETH JANE[3] COLLINS, WINFREY[2], FATHER[1])*

Child of HEATHER MURPHY is:
i. BLAKE AARON[8] MURPHY, b. January 06, 1996.

267. ERIC WILLIAM[7] DAVIS *(JAMES WILLIAM "JIM"[6], BETTY LEONORA[5] MURPHY, GEORGE WINFORD[4], MARY ELIZABETH JANE[3] COLLINS, WINFREY[2], FATHER[1])*[316] was born April 09, 1974 in Washington Co., TN[316]. He married MITZE ?[316].

Children of ERIC DAVIS and MITZE ? are:
i. BRITTANY KRYSTINE[8] DAVIS[316], b. January 23, 1996[316].
ii. HUNTER AUSTIN DAVIS[316], b. December 17, 2000, Hamblen County, TN[316].

268. SABRINA DAWN[7] DAVIS *(JAMES WILLIAM "JIM"[6], BETTY LEONORA[5] MURPHY, GEORGE WINFORD[4], MARY ELIZABETH JANE[3] COLLINS, WINFREY[2], FATHER[1])*[316] was born November 04, 1977 in Washington Co., TN[316]. She married JOEL L. "JOEY" COFFEY[316] March 15, 1997 in Hamblen County, TN[316]. He was born May 10, 1976 in Cocke County, TN[316].

Children of SABRINA DAVIS and JOEL COFFEY are:
i. MCKENSIE DANIELLE[8] COFFEY[316], b. October 06, 1998, Greene County, TN[316].
ii. CODY LYNN COFFEY[316], b. September 11, 2001, Hamblen County, TN[316].

269. SARAH JANE[7] STAUFFER *(CARLYN JANE[6] DAVIDSMEIER, BETTY JANE[5] COX, LOUIS NAPOLEON[4], FRANCES ELZIRY[3] COLLINS, WINFREY[2], FATHER[1])*[317] was born December 17, 1969 in Jacksonville, Morgan County, IL[317]. She married WILLIAM RICHARD HODSDEN, JR.[318] June 11, 1994 in Knoxville, Knox County, TN[318]. He was born April 21, 1966 in Knoxville, Knox County, TN[318].

More About SARAH JANE STAUFFER:
Residence: Knoxville, TN

Child of SARAH STAUFFER and WILLIAM HODSDEN is:
i. TAYLOR CHASE[8] HODSDEN[318], b. February 20, 1996, Knoxville, Knox County, TN[318].

270. HEATHER RENEA[7] MICHAELS *(DEBORAH LEA[6] LANE, ROBERT HAROLD[5], MYRTLE JANE[4] COX, FRANCES ELZIRY[3] COLLINS, WINFREY[2], FATHER[1])*[319] was born November 22, 1971 in Iowa City, IA[319]. She married RANDY JOE DAMM[320] December 12, 1992 in Mason City, Mason County, IL[320]. He was born August 02, 1973 in Springfield, Sangamon County, IL[320].

More About HEATHER RENEA MICHAELS:
Residence: 802 E. Myrtle St., Mason City, Il 62644

Children of HEATHER MICHAELS and RANDY DAMM are:
i. DYLIAN LEE[8] DAMM[320], b. May 13, 1993, Springfield, Sangamon County, IL[320].
ii. DALTON LANE DAMM[320], b. September 15, 1994, Springfield, Sangamon County, IL[320].

iii. DALANIE JOE DAMM[320], b. July 28, 1996, Springfield, Sangamon County, IL[320].

271. JOHN PAUL[7] BARTELS *(JOHN DAVID[6], BETTY LOU[5] COX, DELBERT ROBERT[4], FRANCES ELZIRY[3] COLLINS, WINFREY[2], FATHER[1])*[320] was born November 25, 1973[320]. He met SANDRA DEE LEMMONS[320].

More About JOHN PAUL BARTELS:
Residence: R.R. 2, Chandlerville, IL 62627

Child of JOHN BARTELS and SANDRA LEMMONS is:
i. JACOB[8] LEMMONS[320], b. August 05, 1994[320].

272. CARLA[7] RICH *(STEPHEN MORRIS[6] BARTELS, BETTY LOU[5] COX, DELBERT ROBERT[4], FRANCES ELZIRY[3] COLLINS, WINFREY[2], FATHER[1])*[320] was born March 31, 1972 in Jacksonville, Morgan County, IL[320].

Child of CARLA RICH is:
i. LEXI[8] RICH[320], b. February 25, 1994[320].

Endnotes

1. Civil War Pension Application of Winfrey Collins dated March 15, 1907..
2. *Death records of Hamblen County, Tennessee, 1902-1950, by Hamblen County Genealogical Society.*
3. *Grainger County, Tennessee, marriage records.*
4. *Civil War Pension Application of Winfrey Collins dated February 18, 1898.*
5. *Tennessee Death Records, File No. 14907.*
6. *Grainger County, Tennessee, cemetery records.*
7. Pension Papers Showing Pensioner, Edmond Collins, Dropped Because of Death.
8. *Civil War Pension Application of Edmond Collins dated 1890..*
9. Collins Family History.
10. *Allie J. DeLoriea; copy sent to Sue Damewood by Janice Kruse, Virginia, IL, April 2001.*
11. *Death records of Hamblen County, Tennessee, 1902-1950, by Hamblen County Genealogical Society.*
12. *Grainger County, Tennessee, marriage records..*
13. *Tennessee Death Records, File No. 5974.*
14. *Tennessee Death Records, File No. 12260.*
15. *Hamblen County, Tennessee, marriage records.*
16. *Civil War Pension Application of Winfrey Collins dated February 18, 1898.*
17. *The Cox Family History, compiled by Marcia Kay Ferguson Cox, Virginia, Illinois, 1979.*
18. *Obituary in Knoxville Journal, Friday, April 5, 1967.*
19. *1910 Grainger County, Tennessee census.*
20. *Grainger County, Tennessee, marriage records.*
21. *Grainger County, Tennessee, cemetery records.*
22. *Grainger County, Tennessee, birth records.*
23. *Grainger County, Tennessee, death records.*
24. *Grainger County, Tennessee, cemetery records.*
25. *Grainger County, Tennessee, birth records.*
26. *Grainger County, Tennessee, death records.*
27. *Allie J. DeLoriea; copy sent to Sue Damewood by Janice Kruse, Virginia, IL, April 2001.*
28. *Social Security Master Death Index.*
29. *Allie J. DeLoriea; copy sent to Sue Damewood by Janice Kruse, Virginia, IL, April 2001.*
30. *Janice Kruse, Virginia, IL, to Sue Damewood, April 2001.*
31. *Allie J. DeLoriea; copy sent to Sue Damewood by Janice Kruse, Virginia, IL, April 2001.*
32. *Janice Kruse, Virginia, IL, to Sue Damewood, April 2001.*
33. *Allie J. DeLoriea; copy sent to Sue Damewood by Janice Kruse, Virginia, IL, April 2001.*
34. *Obituary in Knoxville News-Sentinel, Sunday, March 11, 1984.*
35. *Obituary in Knoxville Journal, Wednesday, February 12, 1964.*
36. *Obituary in Knoxville Journal, Sunday, January 16, 1944.*
37. *Social Security Master Death Index.*
38. *Hamblen County, Tennessee, marriage records.*
39. *Obituary of Mary Estes Murphy in Knoxville News Sentinel, Friday, May 3, 1985.*
40. *Hamblen County, Tennessee, marriage records..*
41. *Hamblen County, Tennessee, marriage records.*
42. *Cemetery Records for Creston Cemetery, Cumberland County, TN.*

43. *Hamblen County, Tennessee, marriage records.*
44. *Cemetery Records for Creston Cemetery, Cumberland County, TN.*
45. Tennessee Birth Records, Hawkins County, #86563.
46. *Hamblen County, Tennessee, marriage records.*
47. *The Cox Family History, compiled by Marcia Kay Ferguson Cox, Virginia, Illinois, 1979.*
48. *Obituary sent by Janice Kruse to Sue Damewood, April 2001.*
49. *The Cox Family History, compiled by Marcia Kay Ferguson Cox, Virginia, Illinois, 1979.*
50. *Obituary sent by Janice Kruse to Sue Damewood, April 2001.*
51. *The Cox Family History, compiled by Marcia Kay Ferguson Cox, Virginia, Illinois, 1979.*
52. *The Cox Family, History and Tradition, by Marcia Kay Ferguson Cox, Virginia, IL, 1997.*
53. *The Cox Family History, compiled by Marcia Kay Ferguson Cox, Virginia, Illinois, 1979.*
54. *The Cox Family, History and Tradition, by Marcia Kay Ferguson Cox, Virginia, IL, 1997.*
55. *The Cox Family History, compiled by Marcia Kay Ferguson Cox, Virginia, Illinois, 1979.*
56. *The Cox Family, History and Tradition, by Marcia Kay Ferguson Cox, Virginia, IL, 1997.*
57. *The Cox Family History, compiled by Marcia Kay Ferguson Cox, Virginia, Illinois, 1979.*
58. *The Cox Family, History and Tradition, by Marcia Kay Ferguson Cox, Virginia, IL, 1997.*
59. *The Cox Family History, compiled by Marcia Kay Ferguson Cox, Virginia, Illinois, 1979.*
60. *Social Security Master Death Index.*
61. *The Cox Family History, compiled by Marcia Kay Ferguson Cox, Virginia, Illinois, 1979.*
62. *Social Security Master Death Index.*
63. *The Cox Family History, compiled by Marcia Kay Ferguson Cox, Virginia, Illinois, 1979.*
64. *Obituary from Chandlerville, IL newspaper.*
65. *The Cox Family History, compiled by Marcia Kay Ferguson Cox, Virginia, Illinois, 1979.*
66. *The Cox Family, History and Tradition, by Marcia Kay Ferguson Cox, Virginia, IL, 1997.*
67. *The Cox Family History, compiled by Marcia Kay Ferguson Cox, Virginia, Illinois, 1979.*
68. *Social Security Master Death Index.*
69. Death Notice.
70. *Social Security Master Death Index.*
71. Death Notice.
72. *Nancy Livingston, Molly573@email.msn.com, research.*
73. Doris Stump.
74. *Social Security Master Death Index.*
75. *Obituary of Ruby Adkins.*
76. *Social Security Master Death Index.*
77. *Obituary of Ruby Adkins.*
78. *The Cox Family History, compiled by Marcia Kay Ferguson Cox, Virginia, Illinois, 1979.*
79. *Social Security Master Death Index.*
80. *Nancy Livingston, Molly573@email.msn.com, research.*
81. *Grainger County, Tennessee, birth records.*
82. *Allie J. DeLoriea; copy sent to Sue Damewood by Janice Kruse, Virginia, IL, April 2001.*
83. *Janice Kruse, Virginia, IL, to Sue Damewood, April 2001.*
84. *Allie J. DeLoriea; copy sent to Sue Damewood by Janice Kruse, Virginia, IL, April 2001.*
85. *Social Security Master Death Index.*
86. *Allie J. DeLoriea; copy sent to Sue Damewood by Janice Kruse, Virginia, IL, April 2001.*
87. *Social Security Master Death Index.*
88. *Allie J. DeLoriea; copy sent to Sue Damewood by Janice Kruse, Virginia, IL, April 2001.*
89. *Social Security Master Death Index.*
90. *Allie J. DeLoriea; copy sent to Sue Damewood by Janice Kruse, Virginia, IL, April 2001.*
91. *Social Security Master Death Index.*
92. *Allie J. DeLoriea; copy sent to Sue Damewood by Janice Kruse, Virginia, IL, April 2001.*
93. *Social Security Master Death Index.*
94. *Allie J. DeLoriea; copy sent to Sue Damewood by Janice Kruse, Virginia, IL, April 2001.*
95. *Social Security Master Death Index.*
96. *Cemeteries of Hamblen County, Tennessee, Vols. 2-3.*
97. *Hamblen County, Tennessee, marriage records.*
98. *Hamblen County, Tennessee, birth records.*
99. *Hamblen County, Tennessee, marriage records.*
100. *Hamblen County, Tennessee, birth records.*
101. *Hamblen County, Tennessee, marriage records.*
102. *Hamblen County, Tennessee, birth records.*
103. *Knox County, Tennessee, marriage records..*
104. *Hamblen County, Tennessee, birth records.*
105. *Hamblen County, Tennessee, marriage records.*
106. Betty Murphy Davis.

107. *Social Security Master Death Index.*
108. *Hamblen County, Tennessee, marriage records.*
109. *The Cox Family History, compiled by Marcia Kay Ferguson Cox, Virginia, Illinois, 1979.*
110. *The Cox Family, History and Tradition, by Marcia Kay Ferguson Cox, Virginia, IL, 1997.*
111. *The Cox Family History, compiled by Marcia Kay Ferguson Cox, Virginia, Illinois, 1979.*
112. *The Cox Family, History and Tradition, by Marcia Kay Ferguson Cox, Virginia, IL, 1997.*
113. *The Cox Family History, compiled by Marcia Kay Ferguson Cox, Virginia, Illinois, 1979.*
114. *The Cox Family, History and Tradition, by Marcia Kay Ferguson Cox, Virginia, IL, 1997.*
115. *The Cox Family History, compiled by Marcia Kay Ferguson Cox, Virginia, Illinois, 1979.*
116. *The Cox Family, History and Tradition, by Marcia Kay Ferguson Cox, Virginia, IL, 1997.*
117. *The Cox Family History, compiled by Marcia Kay Ferguson Cox, Virginia, Illinois, 1979.*
118. *Obituary sent by Janice Kruse to Sue Damewood, April 2001.*
119. *The Cox Family History, compiled by Marcia Kay Ferguson Cox, Virginia, Illinois, 1979.*
120. *The Cox Family, History and Tradition, by Marcia Kay Ferguson Cox, Virginia, IL, 1997.*
121. *The Cox Family History, compiled by Marcia Kay Ferguson Cox, Virginia, Illinois, 1979.*
122. *The Cox Family, History and Tradition, by Marcia Kay Ferguson Cox, Virginia, IL, 1997.*
123. *The Cox Family History, compiled by Marcia Kay Ferguson Cox, Virginia, Illinois, 1979.*
124. *The Cox Family, History and Tradition, by Marcia Kay Ferguson Cox, Virginia, IL, 1997.*
125. *The Cox Family History, compiled by Marcia Kay Ferguson Cox, Virginia, Illinois, 1979.*
126. *The Cox Family, History and Tradition, by Marcia Kay Ferguson Cox, Virginia, IL, 1997.*
127. Based on age of first child.
128. *The Cox Family, History and Tradition, by Marcia Kay Ferguson Cox, Virginia, IL, 1997.*
129. *The Cox Family History, compiled by Marcia Kay Ferguson Cox, Virginia, Illinois, 1979.*
130. *The Cox Family, History and Tradition, by Marcia Kay Ferguson Cox, Virginia, IL, 1997.*
131. *The Cox Family History, compiled by Marcia Kay Ferguson Cox, Virginia, Illinois, 1979.*
132. *The Cox Family, History and Tradition, by Marcia Kay Ferguson Cox, Virginia, IL, 1997.*
133. *The Cox Family History, compiled by Marcia Kay Ferguson Cox, Virginia, Illinois, 1979.*
134. *The Cox Family, History and Tradition, by Marcia Kay Ferguson Cox, Virginia, IL, 1997.*
135. *The Cox Family History, compiled by Marcia Kay Ferguson Cox, Virginia, Illinois, 1979.*
136. *The Cox Family, History and Tradition, by Marcia Kay Ferguson Cox, Virginia, IL, 1997.*
137. *The Cox Family History, compiled by Marcia Kay Ferguson Cox, Virginia, Illinois, 1979.*
138. *The Cox Family, History and Tradition, by Marcia Kay Ferguson Cox, Virginia, IL, 1997.*
139. *The Cox Family History, compiled by Marcia Kay Ferguson Cox, Virginia, Illinois, 1979.*
140. *The Cox Family, History and Tradition, by Marcia Kay Ferguson Cox, Virginia, IL, 1997.*
141. *The Cox Family History, compiled by Marcia Kay Ferguson Cox, Virginia, Illinois, 1979.*
142. *The Cox Family, History and Tradition, by Marcia Kay Ferguson Cox, Virginia, IL, 1997.*
143. *The Cox Family History, compiled by Marcia Kay Ferguson Cox, Virginia, Illinois, 1979.*
144. *The Cox Family, History and Tradition, by Marcia Kay Ferguson Cox, Virginia, IL, 1997.*
145. *The Cox Family History, compiled by Marcia Kay Ferguson Cox, Virginia, Illinois, 1979.*
146. *The Cox Family, History and Tradition, by Marcia Kay Ferguson Cox, Virginia, IL, 1997.*
147. *The Cox Family History, compiled by Marcia Kay Ferguson Cox, Virginia, Illinois, 1979.*
148. *The Cox Family, History and Tradition, by Marcia Kay Ferguson Cox, Virginia, IL, 1997.*
149. *The Cox Family History, compiled by Marcia Kay Ferguson Cox, Virginia, Illinois, 1979.*
150. *The Cox Family, History and Tradition, by Marcia Kay Ferguson Cox, Virginia, IL, 1997.*
151. *The Cox Family History, compiled by Marcia Kay Ferguson Cox, Virginia, Illinois, 1979.*
152. *The Cox Family, History and Tradition, by Marcia Kay Ferguson Cox, Virginia, IL, 1997.*
153. *The Cox Family History, compiled by Marcia Kay Ferguson Cox, Virginia, Illinois, 1979.*
154. *The Cox Family, History and Tradition, by Marcia Kay Ferguson Cox, Virginia, IL, 1997.*
155. *The Cox Family History, compiled by Marcia Kay Ferguson Cox, Virginia, Illinois, 1979.*
156. *The Cox Family, History and Tradition, by Marcia Kay Ferguson Cox, Virginia, IL, 1997.*
157. *The Cox Family History, compiled by Marcia Kay Ferguson Cox, Virginia, Illinois, 1979.*
158. *The Cox Family, History and Tradition, by Marcia Kay Ferguson Cox, Virginia, IL, 1997.*
159. *The Cox Family History, compiled by Marcia Kay Ferguson Cox, Virginia, Illinois, 1979.*
160. *The Cox Family, History and Tradition, by Marcia Kay Ferguson Cox, Virginia, IL, 1997.*
161. *The Cox Family History, compiled by Marcia Kay Ferguson Cox, Virginia, Illinois, 1979.*
162. *The Cox Family, History and Tradition, by Marcia Kay Ferguson Cox, Virginia, IL, 1997.*
163. *The Cox Family History, compiled by Marcia Kay Ferguson Cox, Virginia, Illinois, 1979.*
164. *The Cox Family, History and Tradition, by Marcia Kay Ferguson Cox, Virginia, IL, 1997.*
165. *The Cox Family History, compiled by Marcia Kay Ferguson Cox, Virginia, Illinois, 1979.*
166. *The Cox Family, History and Tradition, by Marcia Kay Ferguson Cox, Virginia, IL, 1997.*
167. *The Cox Family History, compiled by Marcia Kay Ferguson Cox, Virginia, Illinois, 1979.*
168. *The Cox Family, History and Tradition, by Marcia Kay Ferguson Cox, Virginia, IL, 1997.*
169. *The Cox Family History, compiled by Marcia Kay Ferguson Cox, Virginia, Illinois, 1979.*
170. *The Cox Family, History and Tradition, by Marcia Kay Ferguson Cox, Virginia, IL, 1997.*

171. *The Cox Family History, compiled by Marcia Kay Ferguson Cox, Virginia, Illinois, 1979.*
172. *The Cox Family, History and Tradition, by Marcia Kay Ferguson Cox, Virginia, IL, 1997.*
173. *The Cox Family History, compiled by Marcia Kay Ferguson Cox, Virginia, Illinois, 1979.*
174. *The Cox Family, History and Tradition, by Marcia Kay Ferguson Cox, Virginia, IL, 1997.*
175. *The Cox Family History, compiled by Marcia Kay Ferguson Cox, Virginia, Illinois, 1979.*
176. *The Cox Family, History and Tradition, by Marcia Kay Ferguson Cox, Virginia, IL, 1997.*
177. *Janice Kruse, Virginia, IL, to Sue Damewood, April 2001.*
178. *Nancy Livingston, Molly573@email.msn.com, research.*
179. *Nancy Livingston, Molly573@email.msn.com, to Sue Damewood, July 6, 2001.*
180. *Nancy Livingston, Molly573@email.msn.com, research.*
181. *Nancy Livingston, Molly573@email.msn.com, to Sue Damewood, July 6, 2001.*
182. Obituary of wife, Sandra Kay Collins.
183. Betty Collins.
184. Obituary of Sandra Kay Collins.
185. Betty Collins.
186. *Janice Kruse, Virginia, IL, to Sue Damewood, April 2001.*
187. *Hamblen County, Tennessee, marriage records.*
188. Betty Murphy Davis.
189. *The Cox Family History, compiled by Marcia Kay Ferguson Cox, Virginia, Illinois, 1979.*
190. *The Cox Family, History and Tradition, by Marcia Kay Ferguson Cox, Virginia, IL, 1997.*
191. *The Cox Family History, compiled by Marcia Kay Ferguson Cox, Virginia, Illinois, 1979.*
192. *The Cox Family, History and Tradition, by Marcia Kay Ferguson Cox, Virginia, IL, 1997.*
193. *The Cox Family History, compiled by Marcia Kay Ferguson Cox, Virginia, Illinois, 1979.*
194. *The Cox Family, History and Tradition, by Marcia Kay Ferguson Cox, Virginia, IL, 1997.*
195. *The Cox Family History, compiled by Marcia Kay Ferguson Cox, Virginia, Illinois, 1979.*
196. *The Cox Family, History and Tradition, by Marcia Kay Ferguson Cox, Virginia, IL, 1997.*
197. *The Cox Family History, compiled by Marcia Kay Ferguson Cox, Virginia, Illinois, 1979.*
198. *The Cox Family, History and Tradition, by Marcia Kay Ferguson Cox, Virginia, IL, 1997.*
199. *The Cox Family History, compiled by Marcia Kay Ferguson Cox, Virginia, Illinois, 1979.*
200. *The Cox Family, History and Tradition, by Marcia Kay Ferguson Cox, Virginia, IL, 1997.*
201. *The Cox Family History, compiled by Marcia Kay Ferguson Cox, Virginia, Illinois, 1979.*
202. *The Cox Family, History and Tradition, by Marcia Kay Ferguson Cox, Virginia, IL, 1997.*
203. *The Cox Family History, compiled by Marcia Kay Ferguson Cox, Virginia, Illinois, 1979.*
204. *The Cox Family, History and Tradition, by Marcia Kay Ferguson Cox, Virginia, IL, 1997.*
205. *The Cox Family History, compiled by Marcia Kay Ferguson Cox, Virginia, Illinois, 1979.*
206. *The Cox Family, History and Tradition, by Marcia Kay Ferguson Cox, Virginia, IL, 1997.*
207. *The Cox Family History, compiled by Marcia Kay Ferguson Cox, Virginia, Illinois, 1979.*
208. *The Cox Family, History and Tradition, by Marcia Kay Ferguson Cox, Virginia, IL, 1997.*
209. *The Cox Family History, compiled by Marcia Kay Ferguson Cox, Virginia, Illinois, 1979.*
210. *The Cox Family, History and Tradition, by Marcia Kay Ferguson Cox, Virginia, IL, 1997.*
211. *The Cox Family History, compiled by Marcia Kay Ferguson Cox, Virginia, Illinois, 1979.*
212. *The Cox Family, History and Tradition, by Marcia Kay Ferguson Cox, Virginia, IL, 1997.*
213. *The Cox Family History, compiled by Marcia Kay Ferguson Cox, Virginia, Illinois, 1979.*
214. *The Cox Family, History and Tradition, by Marcia Kay Ferguson Cox, Virginia, IL, 1997.*
215. *The Cox Family History, compiled by Marcia Kay Ferguson Cox, Virginia, Illinois, 1979.*
216. *The Cox Family, History and Tradition, by Marcia Kay Ferguson Cox, Virginia, IL, 1997.*
217. *The Cox Family History, compiled by Marcia Kay Ferguson Cox, Virginia, Illinois, 1979.*
218. *The Cox Family, History and Tradition, by Marcia Kay Ferguson Cox, Virginia, IL, 1997.*
219. *The Cox Family History, compiled by Marcia Kay Ferguson Cox, Virginia, Illinois, 1979.*
220. *The Cox Family, History and Tradition, by Marcia Kay Ferguson Cox, Virginia, IL, 1997.*
221. *The Cox Family History, compiled by Marcia Kay Ferguson Cox, Virginia, Illinois, 1979.*
222. *The Cox Family, History and Tradition, by Marcia Kay Ferguson Cox, Virginia, IL, 1997.*
223. *The Cox Family History, compiled by Marcia Kay Ferguson Cox, Virginia, Illinois, 1979.*
224. *The Cox Family, History and Tradition, by Marcia Kay Ferguson Cox, Virginia, IL, 1997.*
225. *The Cox Family History, compiled by Marcia Kay Ferguson Cox, Virginia, Illinois, 1979.*
226. *The Cox Family, History and Tradition, by Marcia Kay Ferguson Cox, Virginia, IL, 1997.*
227. *The Cox Family History, compiled by Marcia Kay Ferguson Cox, Virginia, Illinois, 1979.*
228. *The Cox Family, History and Tradition, by Marcia Kay Ferguson Cox, Virginia, IL, 1997.*
229. *The Cox Family History, compiled by Marcia Kay Ferguson Cox, Virginia, Illinois, 1979.*
230. *The Cox Family, History and Tradition, by Marcia Kay Ferguson Cox, Virginia, IL, 1997.*
231. *The Cox Family History, compiled by Marcia Kay Ferguson Cox, Virginia, Illinois, 1979.*
232. *The Cox Family, History and Tradition, by Marcia Kay Ferguson Cox, Virginia, IL, 1997.*
233. *The Cox Family History, compiled by Marcia Kay Ferguson Cox, Virginia, Illinois, 1979.*
234. *The Cox Family, History and Tradition, by Marcia Kay Ferguson Cox, Virginia, IL, 1997.*

235. *The Cox Family History, compiled by Marcia Kay Ferguson Cox, Virginia, Illinois, 1979.*
236. *The Cox Family, History and Tradition, by Marcia Kay Ferguson Cox, Virginia, IL, 1997.*
237. *The Cox Family History, compiled by Marcia Kay Ferguson Cox, Virginia, Illinois, 1979.*
238. *The Cox Family, History and Tradition, by Marcia Kay Ferguson Cox, Virginia, IL, 1997.*
239. *The Cox Family History, compiled by Marcia Kay Ferguson Cox, Virginia, Illinois, 1979.*
240. *The Cox Family, History and Tradition, by Marcia Kay Ferguson Cox, Virginia, IL, 1997.*
241. *The Cox Family History, compiled by Marcia Kay Ferguson Cox, Virginia, Illinois, 1979.*
242. *The Cox Family, History and Tradition, by Marcia Kay Ferguson Cox, Virginia, IL, 1997.*
243. *The Cox Family History, compiled by Marcia Kay Ferguson Cox, Virginia, Illinois, 1979.*
244. *The Cox Family, History and Tradition, by Marcia Kay Ferguson Cox, Virginia, IL, 1997.*
245. *The Cox Family History, compiled by Marcia Kay Ferguson Cox, Virginia, Illinois, 1979.*
246. *The Cox Family, History and Tradition, by Marcia Kay Ferguson Cox, Virginia, IL, 1997.*
247. *The Cox Family History, compiled by Marcia Kay Ferguson Cox, Virginia, Illinois, 1979.*
248. *The Cox Family, History and Tradition, by Marcia Kay Ferguson Cox, Virginia, IL, 1997.*
249. *The Cox Family History, compiled by Marcia Kay Ferguson Cox, Virginia, Illinois, 1979.*
250. *The Cox Family, History and Tradition, by Marcia Kay Ferguson Cox, Virginia, IL, 1997.*
251. *The Cox Family History, compiled by Marcia Kay Ferguson Cox, Virginia, Illinois, 1979.*
252. *The Cox Family, History and Tradition, by Marcia Kay Ferguson Cox, Virginia, IL, 1997.*
253. *The Cox Family History, compiled by Marcia Kay Ferguson Cox, Virginia, Illinois, 1979.*
254. *The Cox Family, History and Tradition, by Marcia Kay Ferguson Cox, Virginia, IL, 1997.*
255. *The Cox Family History, compiled by Marcia Kay Ferguson Cox, Virginia, Illinois, 1979.*
256. *The Cox Family, History and Tradition, by Marcia Kay Ferguson Cox, Virginia, IL, 1997.*
257. *The Cox Family History, compiled by Marcia Kay Ferguson Cox, Virginia, Illinois, 1979.*
258. *The Cox Family, History and Tradition, by Marcia Kay Ferguson Cox, Virginia, IL, 1997.*
259. *The Cox Family History, compiled by Marcia Kay Ferguson Cox, Virginia, Illinois, 1979.*
260. *The Cox Family, History and Tradition, by Marcia Kay Ferguson Cox, Virginia, IL, 1997.*
261. *The Cox Family History, compiled by Marcia Kay Ferguson Cox, Virginia, Illinois, 1979.*
262. *The Cox Family, History and Tradition, by Marcia Kay Ferguson Cox, Virginia, IL, 1997.*
263. *The Cox Family History, compiled by Marcia Kay Ferguson Cox, Virginia, Illinois, 1979.*
264. *The Cox Family, History and Tradition, by Marcia Kay Ferguson Cox, Virginia, IL, 1997.*
265. *The Cox Family History, compiled by Marcia Kay Ferguson Cox, Virginia, Illinois, 1979.*
266. *The Cox Family, History and Tradition, by Marcia Kay Ferguson Cox, Virginia, IL, 1997.*
267. *The Cox Family History, compiled by Marcia Kay Ferguson Cox, Virginia, Illinois, 1979.*
268. *The Cox Family, History and Tradition, by Marcia Kay Ferguson Cox, Virginia, IL, 1997.*
269. *The Cox Family History, compiled by Marcia Kay Ferguson Cox, Virginia, Illinois, 1979.*
270. *The Cox Family, History and Tradition, by Marcia Kay Ferguson Cox, Virginia, IL, 1997.*
271. *The Cox Family History, compiled by Marcia Kay Ferguson Cox, Virginia, Illinois, 1979.*
272. *The Cox Family, History and Tradition, by Marcia Kay Ferguson Cox, Virginia, IL, 1997.*
273. *The Cox Family History, compiled by Marcia Kay Ferguson Cox, Virginia, Illinois, 1979.*
274. *The Cox Family, History and Tradition, by Marcia Kay Ferguson Cox, Virginia, IL, 1997.*
275. *The Cox Family History, compiled by Marcia Kay Ferguson Cox, Virginia, Illinois, 1979.*
276. *The Cox Family, History and Tradition, by Marcia Kay Ferguson Cox, Virginia, IL, 1997.*
277. Based on age of child.
278. *The Cox Family, History and Tradition, by Marcia Kay Ferguson Cox, Virginia, IL, 1997.*
279. Based on age of child.
280. *The Cox Family, History and Tradition, by Marcia Kay Ferguson Cox, Virginia, IL, 1997.*
281. Based on age of child.
282. *The Cox Family, History and Tradition, by Marcia Kay Ferguson Cox, Virginia, IL, 1997.*
283. *The Cox Family History, compiled by Marcia Kay Ferguson Cox, Virginia, Illinois, 1979.*
284. *The Cox Family, History and Tradition, by Marcia Kay Ferguson Cox, Virginia, IL, 1997.*
285. *The Cox Family History, compiled by Marcia Kay Ferguson Cox, Virginia, Illinois, 1979.*
286. *The Cox Family, History and Tradition, by Marcia Kay Ferguson Cox, Virginia, IL, 1997.*
287. *The Cox Family History, compiled by Marcia Kay Ferguson Cox, Virginia, Illinois, 1979.*
288. *The Cox Family, History and Tradition, by Marcia Kay Ferguson Cox, Virginia, IL, 1997.*
289. *The Cox Family History, compiled by Marcia Kay Ferguson Cox, Virginia, Illinois, 1979.*
290. *The Cox Family, History and Tradition, by Marcia Kay Ferguson Cox, Virginia, IL, 1997.*
291. *The Cox Family History, compiled by Marcia Kay Ferguson Cox, Virginia, Illinois, 1979.*
292. *The Cox Family, History and Tradition, by Marcia Kay Ferguson Cox, Virginia, IL, 1997.*
293. *The Cox Family History, compiled by Marcia Kay Ferguson Cox, Virginia, Illinois, 1979.*
294. *The Cox Family, History and Tradition, by Marcia Kay Ferguson Cox, Virginia, IL, 1997.*
295. *The Cox Family History, compiled by Marcia Kay Ferguson Cox, Virginia, Illinois, 1979.*
296. *The Cox Family, History and Tradition, by Marcia Kay Ferguson Cox, Virginia, IL, 1997.*
297. *The Cox Family History, compiled by Marcia Kay Ferguson Cox, Virginia, Illinois, 1979.*
298. *The Cox Family, History and Tradition, by Marcia Kay Ferguson Cox, Virginia, IL, 1997.*

299. *The Cox Family History, compiled by Marcia Kay Ferguson Cox, Virginia, Illinois, 1979.*
300. *The Cox Family, History and Tradition, by Marcia Kay Ferguson Cox, Virginia, IL, 1997.*
301. *The Cox Family History, compiled by Marcia Kay Ferguson Cox, Virginia, Illinois, 1979.*
302. *The Cox Family, History and Tradition, by Marcia Kay Ferguson Cox, Virginia, IL, 1997.*
303. *The Cox Family History, compiled by Marcia Kay Ferguson Cox, Virginia, Illinois, 1979.*
304. *The Cox Family, History and Tradition, by Marcia Kay Ferguson Cox, Virginia, IL, 1997.*
305. *The Cox Family History, compiled by Marcia Kay Ferguson Cox, Virginia, Illinois, 1979.*
306. *The Cox Family, History and Tradition, by Marcia Kay Ferguson Cox, Virginia, IL, 1997.*
307. *The Cox Family History, compiled by Marcia Kay Ferguson Cox, Virginia, Illinois, 1979.*
308. *The Cox Family, History and Tradition, by Marcia Kay Ferguson Cox, Virginia, IL, 1997.*
309. *Nancy Livingston, Molly573@email.msn.com, to Sue Damewood, July 6, 2001.*
310. Obituary of Sandra Kay Collins.
311. Betty Collins.
312. Obituary of Sandra Kay Collins.
313. Betty Collins.
314. Obituary of Sandra Kay Collins.
315. Betty Collins.
316. Betty Murphy Davis.
317. *The Cox Family History, compiled by Marcia Kay Ferguson Cox, Virginia, Illinois, 1979.*
318. *The Cox Family, History and Tradition, by Marcia Kay Ferguson Cox, Virginia, IL, 1997.*
319. *The Cox Family History, compiled by Marcia Kay Ferguson Cox, Virginia, Illinois, 1979.*
320. *The Cox Family, History and Tradition, by Marcia Kay Ferguson Cox, Virginia, IL, 1997.*

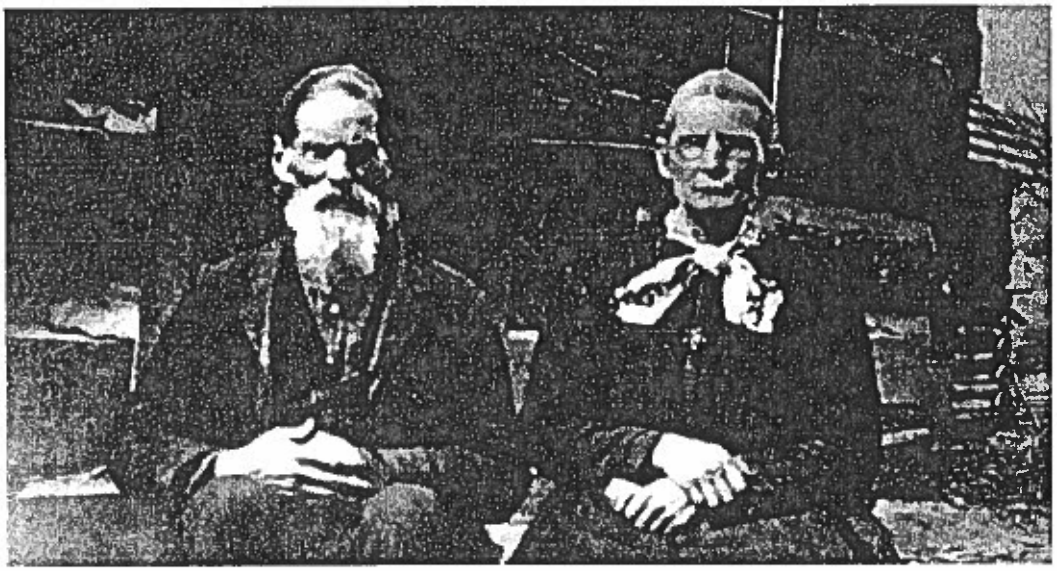

Winfrey and Mary Jane Collins

Front Row: Winfrey Collins, Newton Collins, Mary Collins, Hale Collins (baby)
Mary Elizabeth Collins (holding Hale), and Martha Collins.
Second Row: Frances Collins, James Collins, John Collins, and George Collins

James C. and Allie (Collins) Eagle

Newton and Flora Collins

John and Frances (Collins) Cox

Vaughnee Collins, John Collins, Alfred Collins, and Howard Collins

John and Betty Collins

Alfred and Iva Collins

Howard Collins

Henrietta Collins, Dixie Profitt, and Piney Profitt

Haskel and Mae Spires

STATE OF TENNESSEE
STATE DEPARTMENT OF HEALTH
Division of Vital Statistics
CERTIFICATE OF DEATH

File No. 14907

Reg. No.

1. PLACE OF DEATH

County: Grainger

Civil Dis.: Second

or Village: Norton Ten

Registration District No.: 43902

Primary Registration District No.: 2

or City: ..... (No. ....., ... St.; ..... Ward)

(If death occurred in a hospital or institution, give its NAME instead of street and number)

Length of residence in city or town where death occurred: ..... yrs. ..... mos. ..... ds. How long in U. S. if of foreign birth? ..... yrs. ..... mos. .....

2. FULL NAME: Mary J. Collins

(a) Residence: No. ..... St., ... Ward. .....
(Usual place of abode) (If nonresident give city or town and State)

PERSONAL AND STATISTICAL PARTICULARS

3. SEX: Female F
4. COLOR OR RACE: White
5. SINGLE, MARRIED, WIDOWED, OR DIVORCED (write the word): Widow

5a. If married, widowed, or divorced HUSBAND of (or) WIFE of: Wesley Collins

6. DATE OF BIRTH (month, day, and year): May 3 1842

7. AGE: Years 89 | Months 1 | Days 29 | If LESS than 1 day, ... hrs. or ..... min.

OCCUPATION

8. Trade, profession, or particular kind of work done, as spinner, sawyer, bookkeeper, etc.: Housewife
9. Industry or business in which work was done, as silk mill, saw mill, bank, etc.: -
10. Date deceased last worked at this occupation (month and year): .....
11. Total time (years) spent in this occupation: .....

12. BIRTHPLACE (city or town) (State or country): Claiborne County Tenn

MOTHER FATHER

13. NAME: Sterling Collins
14. BIRTHPLACE (city or town) (State or country): Grainger County
15. MAIDEN NAME: Edith Gray
16. BIRTHPLACE (city or town) (State or country): Kentucky -

17. INFORMANT: Mrs G H Livingstone
(Address): Norton Tenn

18. BURIAL, CREMATION, REMOVAL (Place): Bowman Cemetery Date: July 3, 1931

19. UNDERTAKER: Horton Funeral Home
(Address): Morristown Tenn

20. FILED: July 7, 1931 M M Collett Registrar.

MEDICAL CERTIFICATE OF DEATH

21. DATE OF DEATH (month, day, and year): July 2 1931

22. I HEREBY CERTIFY, That I attended deceased from January 1 1931, to July 2nd 1931, I last saw him alive on July 2nd 1931, death is said to have occurred on the date stated above, at 12 45 pm.

The principal cause of death and related causes of importance in order of death were as follows:

	Date of onset
Old age and Senile Condition	

Contributory causes of importance not related to principal cause:

Name of operation ..... Date of .....

What test confirmed diagnosis? ..... Was there an autopsy? .....

23. If death was due to external causes (violence) fill in also the following:

Accident, suicide, or homicide? ..... Date of injury ..... 19..

Where did injury occur? ..... (Specify city or town, county, and State)

Specify whether injury occurred in industry, in home, or in public place.

Manner of injury .....

Nature of injury .....

24. Was disease or injury in any way related to occupation of deceased? .....

If so, specify .....

(Signed) H G Livingstone M. D.

(Address) Norton Tenn

MARGIN RESERVED FOR BINDING

Form V. S. No. 4 — Size 8½ x 7¾

N. B.—WRITE PLAINLY, WITH UNFADING INK—THIS IS A PERMANENT RECORD. Every item of information should be carefully supplied. AGE should be stated EXACTLY. PHYSICIANS should state CAUSE OF DEATH in plain terms, so that it may be properly classified. Exact statement of OCCUPATION is very important. See instructions on back of certificate.

Death Certificate of Mary Jane Collins

A. DECLARATION FOR ORIGINAL INVALID PENSION. A

TO BE EXECUTED BEFORE A COURT OF RECORD OR SOME OFFICER THEREOF HAVING CUSTODY OF ITS SEAL.

State of Tennessee, County of Claiborne, ss:

ON THIS 1st day of Oct A. D. one thousand eight hundred and eighty-two personally appeared before me, Clk of the County, a court of record within and for the County and State aforesaid, Winfrey Collins aged years, a resident of the town of Springdale, County of Claiborne State of Tennessee, who, being duly sworn according to law, declares that he is the identical Winfrey Collins who was ENROLLED on the 1 day of January 1863 in Company C of the 4 Regiment of Tenn Cav commanded by J. H. Bishop and was honorably DISCHARGED at Baton Rouge on the 13 day of June 1866 that his personal description is as follows: Age, 36 years; height 5 feet 10 inches; complexion fair; hair sandy; eyes blue. That while a member of the organization aforesaid, in the service and in the line of his duty at Murfreesboro in the State of Tennessee on or about the last day of August 1862 he contracted chronic diarrhoea which

(Here state name or nature of disease, or the location of wound or injury. If disabled by disease, state fully its causes; if by wound or injury, the precise manner in which received.)

has ever since pretty disabled him. He claims pension for chronic dysentery from cold & exposure from the privations at Camp Cliff Dec 31 1863 and will show that soon after his expedition to west Point Miss & returned to near Vicksburg March 15 1864 at Baton Rouge La.

That he was treated in hospitals as follows:

(Here state the names or numbers, and the localities of all hospitals in which treated, and the dates of treatment.)

In May of 1864 & Discharged at Baton Rouge La

That he has been employed in the military or naval service otherwise than as stated above.....

(Here state what the service was, whether prior or subsequent to that stated above, and the dates at which it began and ended.)

He was in War with Mexico in Captain Harvey's Company Co. I 4th Tennessee Inf & had chronic diarrhoea at Monterrey

That since leaving the service this applicant has resided in the County of Claiborne in the State of Tennessee and his occupation has been that of a farmer

That prior to his entry into the service above named he was a man of good, sound, physical health, being when enrolled a farmer. That he is now pretty disabled from obtaining his subsistence by manual labor by reason of his injuries, above described, received in the service of the United States; and he therefore makes this declaration for the purpose of being placed on the invalid pension roll of the United States.

He hereby appoints, with full power of substitution and revocation, A. B. WEBB, of Washington, D. C., his true and lawful attorney to prosecute his claim. That he has not received nor applied for a Pension. That his POST-OFFICE ADDRESS is Springdale County of Claiborne State of Tennessee

X Winfrey his Collins mark
Claimant's signature.

ATTEST:

John Clark

John Myers

275

A[illegible] personally appeared John Clark, residing at Springdale, and John Myers, residing at Springdale, persons whom I certify to be respectable and entitled to credit, and who, being by me duly sworn, say that they were present and saw Whitney Collins, the claimant sign his name (make his mark) to the foregoing declaration; that they have every reason to believe from the appearance of said claimant and their acquaintance with him that he is the identical person he represents himself to be: and that they have no interest in the prosecution of this claim.

X John Clark
X John Myers
(Signatures of witnesses.)

Sworn to and subscribed before me this 1st day of Oct A. D. 1883, and I hereby certify that the contents of the above declaration, &c., were fully made known and explained to the applicant and witnesses before swearing, including the words ..... erased, and the words ..... added; and that I have no interest, direct or indirect in the prosecution of this claim.

[SEAL.]

J. C. Ridenour Clk
Signature.
of Co. Ct.
Official Character.

A A

INVALID.

CLAIM FOR PENSION.

ORIGINAL.

Whitney Collins, Applicant.
for Sgt Co. C. 4th Reg't.
Iowa Cav Vols.
Enlisted Jan 1 1863
Discharged June 13 1865

Jan 1 1863
June 13 1865
12 Mo. 2

PENSION OFFICE
OCT 24 1883 S

—FILED BY—
A. B. WEBB,
WASHINGTON, D. C.

The claimant's identity and loyalty must be proven by two witnesses, certified by the judicial officer to be respectable and credible, who are present and witness the signature of the declarant, and certify to his identity and loyalty under oath or affirmation.

Declarations and other papers should be as legible and clear in statement as possible.

Where any evidence is already on file in any Department of the Government, a definite description of and specific reference to it will render it available in any subsequent claim.

The POST-OFFICE ADDRESS (naming street and number in all large cities) of the applicant, attorney, and witnesses, should be embodied in or accompany every application, *and all evidence in each claim;* and each change of residence of said parties, while communicating with the Pension Office, or the pension agents, should be stated.

Pensions are, by law, exempted from any liability on account of the obligations of the pensioners, and no lien upon them can be recognized.

Testimony in support of all allegations made in a declaration may be taken before any officer whose authority and signature are duly certified, and who shall disclaim any interest, direct or indirect, in the prosecution of the claim.

2 H J N.

(3—060.)

So DIVISION. 0423

Department of the Interior,

PENSION OFFICE,

NOV 25 1903 PENSIONS

November — 21 — 1903.

Respectfully requested of the ADJUTANT GENERAL U. S. A. a report of service and disability in the case No. 498.396, of

Winfrey Collins
Co. C. 4 Tenn. Cav

Disabled by Chronic dysentery, at Murfreesborough Tenn about

Dec —, 1862.

Discharged June 13, 1865;

A full Military history is requested.

Also in, Co. I 4 Tenn Inf Mex War.

Wm. W. Ridley
Commissioner.

PENSION OFFICE MAR 11 1904

*498,396

War Department,

ADJUTANT GENERAL'S OFFICE,

Washington, March 10, 1884.

Respectfully returned to the Commissioner of Pensions.

Winfrey Collins, a Private of Company "F", 4th Regiment Tenn. Infantry Volunteers, was enrolled on the 28th day of September, 1847 at Knoxville; not mustered; during war; and is reported: on Roll to Dec. 31, 47, present; & so borne to Apr. 30, '48 (last on file.) Mustered out with Co. at Memphis, Tenn., July 31, '48.

M.T.D. Books of above Organization are on file.

Sam

Winford Collins, Private, Co. "C" 4th Tenn. Cav. was enrolled Jan. 1, '63 at Rutledge 3 yrs. & is reported on Roll from Enlistment, to Feby 28, '63, presence or absence not shown; Mch & Apr. '63, present; same report to Oct. 31, '63; Nov. & Dec. '63, absent with Regt under Gen. Smith; same report to Feby 29, '64; Mch & Apr. '64, present; & so borne to Apr. 30, '65. Mustered out on Indian M.C. Roll at Baton Rouge, La. June 1, '65. (Also borne as Winfrey)

F.M.C. No evidence of prior service in 4th Tenn. Cav.

Return prior to Mch. '63 not on file.

Regimental Pneumonia, 4th Tenn. Cavy, above.

Diagnosis and treatment as follows: Jun. 4th to 8th 1863. Diarrhoea. Jun. 6th 1863, returned to duty. August 1-63. Diarrhoea. Aug. 2nd 1863, hospitalized. August 8th and 4th-63. Chills and Fever

J. Div.
R B B Ex'r.
No. 498396
Winfrey Collins
Co C 4th Tenn Cav

Department of the Interior,

PENSION OFFICE,

July 31st, 1885.

SIR:

I have the honor to request that you will furnish from the records of the War Department a full report as to the service, disability, and hospital treatment of Winfrey Collins, who, it is claimed, enlisted Jan 1st, 1863, and served as Private in Co. C, 4th Reg't Tenn Cav; also in Co. ....

and was discharged at Baton Rouge La June 13th, 1865.

While serving in Co. C, 4th Reg't Tenn Cav, he was disabled by chronic dysentery contracted at Murfreesboro Tenn Dec 1863

also ....

and was treated in hospitals of which the names, location, and dates of treatment are as follows: Regtl Hospital

Very respectfully,

John C. Black.
Commissioner.

The Adjutant General, U. S. Army.

(336—100 M.)

323
10

#498.396.

War Department,

ADJUTANT GENERAL'S OFFICE,

Washington, Dec 3, 1885.

Respectfully returned to the Commissioner of Pensions.

Winfry Collins, a Private of Company L, 4 Regiment Tenn Cav Volunteers, ~~was enrolled on the day of, 186, at~~, ~~and is reported~~

Regimental Rec. Book on file from June 1.63 to July 3.1865. Shows Diagnosis and treatment as follows. June 5.63 Diarrhoea. June 6.63 duty. Aug 1.63 Diarrhoea. Aug 2.63 Letter R. Zimm & opium 1 p. 3 times a day. Aug 3.63 Cont opium & Zimm 1 p Morning & Evening. Aug 4.63 Cont Zimm & opium 1 p Evening & Morning. Aug 5.63 Better no treatment. Aug 6.63 Duty. Nov 3.63 Diarrhoea. Nov 4.63 B Blue mass gr x opium gr 1. Nov 5.63 opium gr 1. Nov 6.63 Name borne. No disposition. Nov 7 to 12.63 in quarters. Nov 13.63 G. Hospital.

Memoria Reports of Co. b. show him May 4.64 furloughed home 20 days. May 1.64 Joined Company.

Regimental Hospital Register not on file.

C. D. Rucker
~~Assistant Adjutant General.~~
2d Lieut. (3) 2d Cav

323
C 10

18

S.T.P.O.

State of Tenn
County of Grainger } in the Matter of increase

of Pension of Winfry Collins Privt Co. C. 4. regt Tenn. vol cav Personally appeard the Claimant Winfry Collins age 68 years a resident of Holston Tenn. Befor me John B. Murray Notary Public in and for the County & State aforesaid and who being by me duly sworn state that he is a Pensioner under Ctf. No. 345,244 rate Twelve Dol's. Paid at the Knoxville agency Pension being for Chronic Diarrhoea and resulting in Piles and from the increase caracter of former Disabilitys and there results Catarrh of head and disease of eyes and General Debility that he believes his Present rate is to low and he therefore Preays an increase of Pension on the above alledged Disabilitys and that he hereby appoint Geo. B. Anderson of Morristown Tenn his true and lawful agt. to prosecute his Claim for increas Pension that his Post office is Holston Tennessee

his
Winfry X Collins
mark

attest
J. W. Pierce
Mary E. Pierce

6

ATTY FILE.

also Personally appeard J. W. Pierce residing at Bean Station Tenn and Mary E Pierce residing at Bean Station Tenn Persons whom I know to be respectable and entitled to Credit who being duly sworn were Present and saw the Claimant Hinsley Collins make his mark to the foregoing declaration that they believe him to be the identical Person he represents himself to be and that they have no interest in the Prosecution of this Claim

J. W. Pierce

Mary E. Pierce

Sworn to and subscribed before me and I Certify that the contents were fully made known to the applicant and the Witnesses before swearing and that I have no interest direct or indirect in the Prosecution of this Claim Given under my hand and official seal in Grainger county Tennessee, this, the 16th day of July 1895

John B. Murray
N. P.

Orig. Tort No. 345244

Concurrent Claim
of
Winfry Collins Pet.
Co. C 4 regt Tenn
Vol. Cav
of
Holston Tenn.

Cf 345,244
0

JUL 19 1895

Filed By
Geo. B. Anderson
U.S. Claim agt.
of
Morristown

RECORD DIV.
JUL 23 1895
RECEIVED.

LAW DIVISION.
JUL 20 1895
RECEIVED.

LAW DIVISION.
JUL 20 1895
RECEIVED.

Declaration of Widow's Pension.

ACT OF June 27, 1890

State of Tenn. County of Grainger ss:

On this 11 day of Mch A. D. one thousand nine hundred and eight personally appeared before me Notary Public within and for the County and State aforesaid, Mary J. Collins aged 65 years, a resident of Nortons County of Grainger, State of Tenn, who, being duly sworn according to law, makes the following declaration in order to obtain pension under the provisions of the ACT OF CONGRESS APPROVED June 27, 1890

That she is the widow of Winfrey Collins who was enrolled (Enrolled or commissioned) under the name of Winfrey Collins on the 1 day of June 1863 as a private (Here state rank and designation) in Co C 4 Tenn Cavy (of organization or name of vessel) and honorably discharged June 13 1865 having served ninety days or more during the late war of the rebellion That the soldier was not in the MILITARY OR NAVAL SERVICE of the United States except as stated above, other than a prior service in Capt Henry Evans Company 4 Tenn Vols, war with Mexico. (If any other service it should be stated in full)

That she was married under the name of Mary J. Collins to said soldier at Greenville Tenn, on the 7 day of Mch, 1865 by Rev Sterling Collins; that there was no legal barrier to the marriage; that she had not been previously married; that the soldier had been previously married once (If there was a prior marriage of either, the date and place of death or divorce of former consort or consorts should be stated) time, to — Hixson from whom he was divorced.

That the said soldier died Feby 27 1908 at Nortons Tenn; that she was not divorced from him; that she has not remarried since his death.

That the NAMES AND DATES OF BIRTH of all the children of the soldier, now living, and under SIXTEEN YEARS OF AGE now, are as follows:

None, born, 18,

, born, 18,

, born, 18,

That she has not heretofore applied for pension. (If prior application has been made, the number thereof should be stated)

That she hereby appoints H. L. DOUGLASS, of Morristown, Tenn., her true and lawful attorney, to prosecute this claim.

That her post-office address is RFD 1 Box 30 Nortons.

County of Grainger, State of Tennessee.

ATTEST:

(1) Lucy Crosby

(2) Lona B. Grosca

Mary J. (Rev) Collins (Signature of claimant)

mark

PENSION P U. S. MAR 12 1908 OFFICE

ATTY FILED

1

Also personally appeared Bruce Crosby residing at Newton Tenn and Lona R. Greene residing at ~~Lona R. Greene~~ Newton Tenn persons whom I certily to be respectable and entitled to credit, and who, being by me duly sworn, say that they were present and saw Mary J. Collins the claimant, sign her name (or make her mark) to the foregoing declaration; that they have every reason to believe, from the appearance of said claimant, and their acquaintance with her, that she is the identical person she represents herself to be; and that they have no interest, direct or indirect, in the prosecution of this claim.

Bruce Crosby
Lona R. Greene
Signature of witnesses

SWORN to and subscribed before me, this 11 day of Mch, A. D. 1908 and I do hereby certify that the contents of the fore going declaration, etc., were fully made known and explained to the applicant and witnesses before swearing, including the words ....., erased, and the words ....., added; and that I have no interest, direct, or indirect, in the prosecution of this claim.

Proof of Declaration and Power of Attorney valid. S. A. Crosby, Chief, Law Division.

J. W. Nail
Official signature

[SEAL.] Notary Public
Official character

To be executed before some officer of a Court of Record having custody of its seal, a Notary Public, Justice of the Peace, or other officer authorized to administer oaths for general purposes.

W. C.
Act of June 27, 1890
Claim For Pension
No. 345,244
WIDOW Claim
Claimant Mary J. Collins
Soldier Winfrey Collins
Service C. 4 Tenn Cav
Co. Name Enos G. Wyatt
Co. Name Joh. Wyatt
LAW DIVISION RECEIVED MAR 13 1908
FILED BY
H. L. DOUGLASS,
Morristown, Tenn.
RECORDED

3—402.

Certificate No. 345244

12 Name. Winfrey Collins

Department of the Interior,

BUREAU OF PENSIONS,

Washington, D. C., January 15, 1898.

SIR:

In forwarding to the pension agent the executed voucher for your next quarterly payment please favor me by returning this circular to him with replies to the questions enumerated below.

Very respectfully,

H. Clay Evans

Commissioner.

Holston
Grainger Co
Tenn

First. Are you married? If so, please state your wife's full name and her maiden name.

Answer. I am her name was Collins Mary Jane

Second. When, where, and by whom were you married?

Answer. Married March 7 - 1866 in Hancock co by John Clarke

Third. What record of marriage exists?

Answer. The issuing & return of a License

Fourth. Were you previously married? If so, please state the name of your former wife and the date and place of her death or divorce.

Answer. Yes her name was Rachel Hickson Died in the year 1865 in Grainger co

Fifth. Have you any children living? If so, please state their names and the dates of their birth.

Answer. Yes Alley was Born Apr 15 - 1869 Martha - Feb 27 - 1873. Mary Oct 12 - 1871 Frances July 6 - 1878 John March 10 - 1880. George Aug 29 - 1882 Newton Aug 20 - 1884 Hale Feb 28 - 1887.

Winfrey Collins
(Signature.)

Date of reply, Feb the 18, 1898

0-6

5301b780m1-96

No. 345,244

REISSUE to allow under ACT OF FEBRUARY 6, 1907.

UNITED STATES OF AMERICA

DEPARTMENT of the INTERIOR

BUREAU OF PENSIONS

It is hereby certified That in conformity with the laws of the United States, Infrey Collins, who was a Private, Co. B, 4th Regiment Tennessee Volunteer Cavalry is entitled to a pension at the rate of Twenty dollars per month to commence on the fourteenth day of February one thousand nine hundred and seven

Given at the Department of the Interior this Fourth day of April one thousand nine hundred and seven and of the Independence of the United States of America the one hundred and thirty-first

J. Rudolfield

Secretary of the Interior.

Countersigned J. L. Lonergan

Actg Commissioner of Pensions

JRA

Former payments covering any portion of the same, have to be deducted.

ACT OF FEBRUARY 6, 1907.

DECLARATION FOR PENSION.

State of Tennessee }
County of Grainger } ss.

On this 13th day of March A. D. one thousand nine hundred and seven personally appeared before me, a Notary Public within and for the county and State aforesaid, Wimpy Collins, who, being duly sworn according to law, declares that he is 89 years of age and a resident of Norton county of Grainger, State of Tennessee and that he is the identical person who was ENROLLED at Baton Rouge La under the name of Wimpy Collins, on the first day of January 1863, as a Private, in Company E 4th Reg Tenn Cavalry

(Here state rank, and company and regiment in the Army, or vessels if in the Navy.)

in the service of the United States, in the Civil war, and was HONORABLY DISCHARGED AT Baton Rouge La, on the 13th day of June 1865.

That he also served

(Here give a complete statement of all other services, if any.)

That he was not employed in the military or naval service of the United States otherwise than as stated above. That his personal description at enlistment was as follows: Height, 5 feet 10 inches; complexion, fair; color of eyes, Blue; color of hair, Sandy; that his occupation was Farmer; that he was born 14th of March, 1818, at Thornsville Tenn.

That his several places of residence since leaving the service have been as follows:

Norton Grainger County Tenn

(State date of each change, as nearly as possible.)

January 10th 1890.

That he is a pensioner. That he has heretofore applied for pension yes

C.P. No. 345244

(If a pensioner, the certificate number only need be given. If not, give the number of the former application, if one was made.)

That he makes this declaration for the purpose of being placed on the pension roll of the United States under the provisions of the act of February 6, 1907.

That he appoints H. L. DOUGLASS, of Morristown, Tenn., his attorney to prosecute this claim, with power of substitution.

That his post-office address is Norton, county of Grainger State of Tennessee

Wimpy X Collins
(Claimant sign here in full.)

Attest: (1) L. P. Dowell
(2) J. C. Carpenter

Also personally appeared A. C. Livingston, residing in Norton Tenn and L. P. Crosby, residing in Norton Tenn persons whom I certify to be respectable and entitled to credit, and who, being by me duly sworn, say that they were present and saw Wimpy Collins the claimant, sign his name (or make his mark) to the foregoing declaration; that they have every reason to believe, from the appearance of the claimant and their acquaintance with him of 12 years and years, respectively, that he is the identical person he represents himself to be, and that they have no interest in the prosecution of this claim.

L. P. Crosby
A. C. Livingston
(Signatures of witnesses.)

Valid.

E.C. P., Law.

SUBSCRIBED and sworn to before me this 13th day of March A. D. 1907, and I hereby certify that the contents of the above declaration, etc., were fully made known and explained to the applicant and witnesses before swearing, including the words Baton Rouge La, erased, and the words Louisville Ky added; and that I have no interest, direct or indirect, in the prosecution of this claim.

[L. S.]

J. W. Mar
(Signature.)
Notary Public
(Official character.)

MAR 18 1907 U. S. PENSION OFFICE

Act of February 6, 1907.

CLAIM FOR PENSION

Certificate No. 345744

Name Winfred Greene

Service 24 Tenn Cav

FILED BY
H. L. DOUGLASS,
Morristown, Tenn.

RECORD DIVISION
APR 4 1907

WIDOW. 886.988.

DROP ORDER AND REPORT.

Department of the Interior,

BUREAU OF PENSIONS.

FINANCE DIVISION.

Washington, D. C., MAR 25 1908, 190

Winfrey Collins
(Pensioner.)

345.244.
(Certificate number.)

ACT FEBRUARY 6, 1907.
(Class.)

(Soldier.)

Co. 4 Penn Cav
(Service.)

U. S. Pension Agent: Knox

SIR: You are hereby directed to drop from the roll the name of the above-described pensioner who died Feb 27, 1908

W. Warner.
Commissioner.

REPORT.

Commissioner of Pensions.

SIR: The name of the above-described pensioner, who was last paid at $ 20 per month to February 4, 1908, has this day been dropped from the roll of this agency.

[illegible]
U. S. Pension Agent.

March 24, 1908

4—833

No. 127.

Widow's Application for Accrued Pension.

State of Tennessee, County of Hamblen, ss:

On this 14" day of April, 1908, personally appeared Mary J. Collins, who, being duly sworn, declares that she is the lawful widow of Winfrey Collins, Pvt Co "C" 4" Tenn Cav, deceased; that he died on the 27" day of Feby, 1908, that he had been granted a pension by Certificate No. 345,244 which is herewith returned (or if not, state why not) _____; that he had been paid the pension by the Pension Agent at Knoxville up to the 4" day of Feby, 1908 after which date he had not been employed or paid in the Army, Navy, or Marine service of the United States, except _____; that she was married to the said Winfrey Collins on the 11 Sept of 1872, 1, at in Hancock County, in the State of Tennessee; that her name before said marriage was Mary J. Collins; that she had (~~or had~~ not) been previously married; that her husband had (~~or had not~~) been previously married; that she hereby makes application for the pension which has accrued on aforesaid certificate to the date of death.

That she hereby appoints, with full power of substitution and revocation, John Murphey of Morristown Tennessee her true and lawful attorney to prosecute this claim, the fee to be nothing dollars, as prescribed by law.

That her residence is No. _____ street, City of _____, County of Grainger, State of Tennessee and her post-office address is Norton Grainger County Tennessee

her
Mary J. X Collins
mark
[Widow's Signature.]

Also personally appeared J. F. Livingston, residing at Rutledge Tenn, and W. A. Gorman residing at Morristown, Tenn who, being duly sworn, say that they were present and saw Mary J. Collins sign her name (make her mark) to the foregoing declaration; that they know her to be the lawful widow of Winfrey Collins, who died on the 27" day of Feby, 1908 and that their means of knowledge that said parties were husband and wife, and that the husband died on the said date, are as follows: That witness Collins is son of claimant & the other witness residing not far from them

PENSION P APR 17 1908 U. S.

J. F. Livingston
W. A. Gorman
[Signatures of Witnesses.]

Sworn to and subscribed before me, this 14th day of April 1908; and I certify that affiants are reputable persons; that they know the contents of their depositions, and that their statements are entitled to full faith and credit. I further certify that I have no interest, direct or indirect, in the above claim.

[Signature.]

Notary Public
[Official Character.]

[L. S.]

Declaration and power of attorney valid.
S. A. Cudry,
Chief, law Division.
per JAH

STATE OF _____, COUNTY OF _____, ss:

I, _____, Clerk of the _____ Court of the County and State aforesaid, do hereby certify that _____ is _____, duly commissioned and qualified; that his commission was dated on the _____ day of _____, 1 , and will expire on the _____ day of _____ 19 , and that his signature within written is genuine.

Given under my hand and seal of said Court this _____ day of _____, 19 .

[L. S.] _____ *Clerk.*

When the amount of accrued pension is large the following evidence of marriage should accompany every application for accrued pension:

1. A duly verified copy of a church or other public record; or
2. The affidavit of the clergyman or magistrate who officiated; or
3. The testimony of two or more eye-witnesses of the ceremony.

If prior to the marriage of the widow and the pensioner, either of them had been married to another party, the death of said party, or divorce from the same, must be proved.

This application and the blank voucher herewith should be properly executed and forwarded to the Commissioner of Pensions.

It is desirable that the witnesses should be able to write their own names; if not, their marks should be witnessed.

3

WIDOW'S
APPLICATION FOR ACCRUED PENSION.

Certificate No. _____

Pensioner _____

LAW DIVISION
APR 18 1908
RECEIVED

FILED BY

John Mackey
Attorney

Printed and for sale by John F. Shelry, Claim Blank Printer, 413-415 Ninth Street, N. W., Washington, D. C.

LAW DIVISION
APR 18 1908
RECEIVED

That section forty-seven hundred and forty-five, title fifty-seven of the Revised Statutes of the United States is hereby amended to read as follows:

SEC. 4745.—Any pledge, mortgage, sale, assignment, or transfer of any right, claim, or interest in any pension which has been, or may hereafter be, granted, shall be void and of no effect, and any person who shall pledge or receive as a pledge, mortgage, sale, assignment or transfer of any right, claim, or interest in any pension, or pension certificate which has been, or may hereafter be granted or issued or who shall hold the same as collateral security for any debt, or promise, or upon any pretext of such security, or promise, shall be guilty of a misdemeanor, and upon conviction thereof shall be fined in a sum not exceeding one hundred dollars and the costs of the prosecution; and any person who shall retain the certificate of a pensioner and refuse to surrender the same upon the demand of the Commissioner of Pensions, or a United States pension agent, or any other person authorized by the Commissioner of Pensions, or the pensioner, to receive the same shall be guilty of a misdemeanor, and upon conviction thereof shall be fined in a sum not exceeding one hundred dollars and the costs of the prosecution.

Approved February 28, 1883.

No. [illegible]

PENSION CERTIFICATE OF

[illegible]

Payable Quarterly

by the

U.S. Pension Agent

[illegible]

[illegible]

Clerk.

PENSION
APR 27 1908
U. S.
CERTIFICATE

RECEIVED
FEB 20 1933
COMPENSATION SERVICE
REFERRED TO

C686816

READ THE INSTRUCTIONS ON BACK OF THIS BLANK BEFORE USING IT

3—044

APPLICATION FOR REIMBURSEMENT

This form not to be used if the deceased pensioner left a widow or minor children under sixteen years of age

STATE OF TENNESSEE
COUNTY OF HAMBLEN } ss:

On this 7th day of February, A. D. 1933, before me, the undersigned, personally appeared 'innie Proffit, aged 32 years, a resident of Noeton, County of Grainger, State of Tennessee, who makes the following declaration as an application for, and claim is hereby made for, reimbursement from the accrued pension for expenses paid (or obligation incurred) in the last sickness and burial of Mary J. Collins, who was a pensioner of the United States by certificate No. 686,816, and who DIED July 2, 1931, at Noeton, Tennessee and was buried at Rocky Summit Graveyard, Grainger County, Tennessee

That the answers to questions propounded below are full, complete, and truthful to the best of my knowledge, information, and belief, and that no evidence necessary to a proper adjustment of all claims against the accrued pension is suppressed or withheld.

1. What was the full name of the deceased pensioner? Mary Jane Collins
2. In what capacity was decedent pensioned? (As soldier or sailor, or as a widow, minor child, dependent relative, etc.) widow of Winfrey Collins
3. If decedent was pensioned as a soldier or sailor—
   (a) Was he ever married? (Answer yes or no.) Yes
   (b) How many times, and to whom? no
   (c) If married, did his wife survive him? (Answer yes or no.) yes
   (d) If so, is she still living? (Answer yes or no.) no
   (e) If not living, give full names and dates of death of all wives Mary Jane Collins died July 2, 1931.
   (f) Was he ever divorced? (Answer yes or no.) no
   (g) If so, is the divorced wife still living? (Answer yes or no.) ---- (If living, a copy of the decree of divorce must be filed.)
   (h) If not living, give her full name and the date of her death
4. Did pensioner leave a child under 16 years of age? (Answer yes or no.) no
5. Is any such child still living? (Answer yes or no.) -
6. Were any sick or death benefits paid on pensioner's account? If so, give name of society and amount paid no
7. Was there insurance (life, accident, or health) in force on life of pensioner at time of death? (Answer yes or no.) no
8. If so, give the name of each company in which a policy was carried and the amount in which each policy was written
9. Who was the beneficiary named in each policy?
10. What was the relation of each beneficiary to the pensioner?
11. Were the premiums paid by the deceased pensioner?
12. If not paid by the deceased pensioner, state the amount of premiums paid by each person who made payment on that account

RECEIVED FEB 10 1933 SECTION INDEX
FEB 9 1933
OODLU

13. Is there an executor or administrator, or will application be made for appointment of any person as administrator? no

14. Did the deceased pensioner leave any money, real estate, or personal property? no

15. If so, state the character and value of all such property -

16. What was the assessed value (last assessment) of the real estate? -

17. How was the pensioner's property disposed of? she had none

18. Did pensioner leave an unindorsed pension check? (Answer yes or no.) no

19. What was your relation to the deceased pensioner? ~~Grand~~ Pensioner was the Grandmother.

20. Are you married? (Answer yes or no.) no

21. What was the cause of pensioner's death? General Dropsy

22. When did the pensioner's last sickness begin? May 1931

23. From what date did the pensioner become so ill as to require the regular and daily attendance of another person constantly until death? Three weeks

24. Give the name and post office address of each physician who attended the pensioner during last sickness
Dr. Bell Livingston, (deceased) Noeton, Tennessee
Dr. Henry Livingston, Noeton, Tennessee

25. State the names of the persons by whom the pensioner was nursed during the last sickness
Pinnie Proffitt, Noeton, Tennessee
Dixie Proffitt, Noeton, Tennessee

26. Where did the pensioner live during last sickness? At her home in Grainger County, Tennessee.

27. Has there been paid, or will application be made for payment to you or any other person, any part of the expenses of the pensioner's last sickness and burial by any State, county, or municipal corporation? (Answer yes or no.) no

The following is a complete statement of all the expenses of the last sickness and burial of said deceased pensioner:

(Each charge entered below should be supported by an itemized bill of the person who rendered the service or furnished any supplies for which reimbursement is demanded and should show, over his signature, by whom paid, or who is held responsible for payment, and contain the name of the pensioner for whom the expense was incurred or service rendered. If no charge was made for any item, that fact should be indicated.

NAMES	NATURE OF EXPENSES	STATE WHETHER PAID OR UNPAID	AMOUNT	
			~~$1~~	~~00~~
Dr. Henry Livingston	Physician	paid	~~$10~~	~~00~~
	Medicine Covered in The Drs. Bills.		41	00
Pinnie and Dixie Proffitt	Nursing and care	unpaid	~~15~~	~~00~~
Horton Funeral Home	Undertaker	Paid	100	00
	Livery Included in Undertakers bill			
Rocky Summit Graveyard	Cemetery	no cost		
	Other expenses and their nature:			
			163	00
		TOTAL	~~$125~~	~~00~~

That of the above-mentioned expenses this claimant has paid, or guaranteed the payment of, the following items:
everything Physicians, Undertaker.

Witnesses to signature
mark
(1) C. Frank Davis
Morristown, Tennessee

~~Sarah H Stanward~~
(Claimant's signature in full)
Pinnie Proffitt
(Address)
Rt 1, Noeton, Tennessee

(When the claimant for reimbursement is a married woman, she is required to sign the application with her own name, not using the Christian name or the initials of her husband, and all bills should be receipted to her in her own name.)

1—1573

CLAIMANT
MISS PINNIE PROFFIT
RT 1, NOETON, TENNESSEE

(2) Sarah H Stanward
Morristown Tennessee

Also appeared George Collins and Mary E Bullen

who, being duly sworn, make the following statement, each for himself, that they know the claimant herein and that their answers to the following questions are true:

1. Did pensioner (if a soldier or sailor) leave a widow or a minor child under age of sixteen years surviving?
no ~~minor~~ children

2. When did the pensioner die? ~~Pensioner, wife of soldier died July 2, 1931~~ widow

3. Did pensioner leave any property? If so, state its character and value
no

4. Our means of knowledge of the above statements made by us are: We knew the deceased pensioner for 50 years and know that she is the widow of Winfrey Collins deceased veteran of Co. C, ~~4th Regiment, Tennessee Volunteer Cavalry, who died in April 1908, and she has since that date received a pension from the U. S. Government.~~

X Name George H Collins
P. O. Address Nolens, Tennessee

X Name Mary E. Bullen
P. O. Address Spencer Tenn.

Subscribed and sworn to before me, this 7th day of February A. D. 1933; and I certify that the contents of the foregoing application were fully made known and explained to the claimant and witnesses before swearing, that I have no interest, direct or indirect, in the prosecution of this claim, and I further certify that the reputation for credibility of the witnesses whose signatures appear above is

Witnesses to mark,
1. C. Frank Dean
Morristown, Tenn
[L. S.]
2. Sarah H Stanwood
Morristown, Tennessee

Frank Dean (Signature)
Notary Public (Official character)
Morristown, Tennessee (P. O. address)

STATEMENT OF ATTENDING PHYSICIANS

Give pensioner's name in full Mary Jane Collins

Give date of commencement of pensioner's last sickness May 1931

Give date of pensioner's death July 2, 1931

From what date did the pensioner require the regular and daily attendance of another person constantly until death?
June 12th, 1931

During what period did you attend the pensioner?

State nature of disease from which pensioner died dropsy

Give name of any other physician who attended the pensioner in last sickness Dr. Henry Livingston

Does your bill include a charge for all medicine furnished the pensioner during last sickness? yes

Has your bill been paid; If so, by whom? Yes, Pinnie Proffit

Give the name of each person who acted as nurse, and mention any other facts within your knowledge which would be helpful in adjusting this claim for reimbursement: Pinnie Proffit and Dixie Proffit.

I certify that the foregoing statement is correct.

February 7th, 1933.

Dr Henry Livingston
Attending Physician.

Walton Elmsle
Attending Physician.

FEB 9 1933

6—1573

THE NATIONAL ARCHIVES

CERT. NO. 686,816

PENSIONER [illegible]

[illegible] OF

VETERAN [illegible]

CAN NOT [illegible]

FUND [illegible]

APPLICATION FOR REIMBURSEMENT

Certificate No. 686,846

Mary J. Collins
Deceased Pensioner.

Prince Parrott
Claimant.

RECEIVED
PENSION FILES SECTION

NOTICE

The only sum available for payment of a claim presented on this blank is the pension unpaid at the date of the pensioner's death.

The Act March 2, 1895 (28 Stat. L., 964), provides—

That from and after the twenty-eighth day of September, eighteen hundred and ninety-two, the accrued pension to the date of the death of any pensioner, or of any person entitled to a pension having an application therefor pending, and whether a certificate therefor shall issue prior or subsequent to the death of such person, shall, in the case of a person pensioned, or applying for pension, on account of his disabilities or service, be paid, first, to his widow; second, if there is no widow, to his child or children under the age of sixteen years at his death; third, in a case of a widow, to her minor children under the age of sixteen years at her death. Such accrued pension shall not be considered a part of the assets of the estate of such deceased person nor be liable for the payment of the debts of said estate in any case whatsoever, but shall inure to the sole and exclusive benefit of the widow or children. And if no widow or child survive such pensioner, and in the case of his last surviving child who was such minor at his death, and in case of a dependent mother, father, sister, or brother, no payment whatsoever of their accrued pension shall be made or allowed except so much as may be necessary to reimburse the person who bore the expense of their last sickness and burial, if they did not leave sufficient assets to meet such expense.

The Act March 3, 1905 (33 Stat. L., 1169), provides—

* * * and no part of any accrued pension shall hereafter be used to reimburse any State, county, or municipal corporation for expenses incurred by such State, county, or municipal corporation under State law for expenses of the last sickness or burial of a deceased pensioner.

INSTRUCTIONS

1. Accrued pension is not a part of the assets of the estate of a deceased pensioner, nor liable for the payment of the debts of such pensioner.
2. Accrued pension is not payable as reimbursement in the case of a person pensioned on account of service if a widow or minor child under sixteen years of age survive.
3. Accrued pension is not payable as reimbursement in the case of any pensioner who left sufficient assets to meet the expense of last sickness and burial.
4. Application for reimbursement should be accompanied by the following evidence:

   (a) *Bills of all expenses of last sickness and burial.*—If paid by the claimant for reimbursement the bills must be properly receipted to said claimant; but if paid in part only the creditor should state by whom paid or from what source such payment was received. If unpaid, the parties to whom said bills are due should note on each bill, over their signatures, that they hold the claimant responsible for the payment. If the bill be for medical treatment it must show the dates of visits or treatment and the charge for each. A bill for nursing and care must show the dates between which the services were rendered, and the rate per day or week. The bill of the undertaker must be itemized, and show the date on which the services were rendered.

   Each bill must show that the service was rendered for the pensioner on account of whom reimbursement is claimed.

   All claims should be presented in the name of one person.

   Bills which are forwarded become a part of the records of the Bureau of Pensions and can not be returned. Claimants should therefore secure duplicates of such bills if needed by them.

   (b) *The pension certificate which was issued in the name of the pensioner.*—If such certificate is not in possession of the claimant a statement showing its whereabouts or final disposition should be made.
5. The claimant's statement relative to insurance, property, and whether the deceased pensioner left a widow or minor children under sixteen years of age should be corroborated by the testimony under oath, of two disinterested credible witnesses who have personal knowledge of the facts.

6—1573

47

NAME OF INVENTOR:	Willis Edmon.			
NAME OF INVENTOR:	Widow.			
	Minor.			
RESIDENCE:	2 9 Jones, Conc. THIX. ONT.			
DATE OF FILING	CLASS	APPLICATION NO.	CERTIFICATE NO.	STATE FROM WHOM FILED
1894 Sept 21	Invalid.	930,200.	852,061.	Ky.
	Widow.			
	Minor.			
ATTORNEY:	E.H.R. King.			
REMARKS:				

Claim of a Survivor of the Mexican War for Pension.

THIS MUST BE EXECUTED BEFORE A COURT OF RECORD OR SOME OFFICER THEREOF HAVING CUSTODY OF THE SEAL.

State of Kentucky County of Wolfe SS.

ON THIS 21st day of February, A. D. one thousand eight hundred and eighty 7 personally appeared before me David Ross County Clerk (Name of Officer who administers the oath.) in and for the County and State aforesaid, the same being a Court of Record Edmon Collins (Full name of Claimant.) aged 58 years, a resident of Campton, County of Wolfe, State of Kentucky, who, being duly sworn according to law, declares that he is the identical Edmon Collins (Full name of officer, soldier, sailor, or marine.), who served the full period of about Ten Months days in the Military (Military or Naval.) service of the United States in the war with Mexico, and who enlisted under the name of Edmon Collins as a Volunteer (His Rank.) in company B of Captain Jordan Connell in the 4th Tenn Inf (State Service.) regiment, which was commanded by Colonel Richard Matthews and was honorably discharged as a Private (Rank at time of discharged.) at Memphis Tenn, on the day of September 1847; that during said service the said soldier accompanied his command into Mexico, and participated in the following engagements:

(Here state manner of service, and any historical events of the war in which the soldier or marine participated, or with which he was connected as far as known; particularly if a naval officer or sailor, on what vessels he served.)

That since discharge from said service he has resided as follows: Clayton Co. Tenn about three years 1848 & 49 & 50 Tazewell Lee Co about the year 1860 & 61. and in Wolfe County ~~from 1861 until~~ the present

(Here state all the places of residence; if in a city, giving the street and number and from and to what dates he resided at each place.)

That he has not been in the military or naval service of the United States since his said discharge except as above stated: I was in the 9th Tenn Cavl in the Army State here what regiment of your discharge

(Give Company and Regiment if in the late war of the rebellion, U. S. Army.)

That his Discharge Certificate was lost my last warrant it is at Washington

(Here state what disposition has been made of the claimant's Certificate.)

That he was married at Tom Ohnacre on the of January 1850 to Mary Bunda who is (Living or Dead.) and the lawful wife of applicant.

That he makes this declaration for the purpose of being placed on the pension rolls of the United States, under the provisions of any act of Congress, providing pension to surviving soldiers, sailors or marines who served in the war of 1846, 1847, and 1848 with Mexico; and hereby constitutes and appoints, with full power of substitution and revocation, E. H. Gelston & Co of Washington D.C. his true and lawful attorney, to prosecute his claim. He also declares that he has heretofore made ~~no~~ application for Pension

(If any application for bounty land or pension has previously been made, state the fact here, giving the date, and number if possible, and designating whether it was a claim for bounty land or pension, and whether a warrant for the land or certificate for the pension was ever issued.) I have never made application for bounty or pension

Applicant declares that he was born at Granger County in the County of Granger Tenn and State of Tenn, that he is 57 years of age, 6 feet 1 inches high, of dark complexion, Brown eyes, light hair, and by occupation a farmer His occupation before or at time of enlistment was a farmer

His Post Office address is Campton Wolfe Co. Kentucky

Edmon X Collins
his
mark
(Claimant's Signature.)

ATTEST:

M V Potts

G H Lovelace

Also personally appeared F. J. Hurst, aged 55 years, residing at No. Campbell street, in Wolfe City, and George Loulace, aged 19 years, residing at No. Campbell street, in Wolfe City, persons whom I certify to be respectable and entitled to credit, and who being by me duly sworn, say that they have known the said Edmon Collins for 6 years and for 20 years respectively; that they were present and saw him sign his name (or make his mark) to the foregoing declaration; that they have every reason to believe, from the appearance of said claimant and their acquaintance with him, that he is the identical person he represents himself to be; and they further say that they are unable to identify him as the identical person who rendered the service alleged in the above application (in the company of Captain Jordan Bonnell, in the regiment of Richard Malvhouse in the war with Mexico) by the following-named facts and circumstances, viz: [Here name all the facts and circumstances which enable the witnesses to swear that they know the applicant to be the identical person who rendered the service alleged.]

and that they have no interest in the prosecution of this claim.

F. J. Hurst

G. W. Loulace

[If Affiant sign by mark, two persons who can write sign here.] [Signature of Witnesses.]

Sworn to and subscribed before me this 21st day of February A. D. 1887

and I hereby certify that the contents of the above declaration, &c., were fully made known and explained to the applicant and witnesses before swearing, including the words _____ erased and the words _____ added; and I have no interest, direct or indirect, in the prosecution of this claim.

David Ferguson

[L.S.] Clerk of the Wolfe County Court

APPLICATION FOR

SERVICE PENSION.

MEXICAN WAR.

FOR

Edmon Collins

of Capt. Jordan Bonnell's Co. 4, Regt of Illinois Volunteers

PENSION OFFICE MAR 3 1887

Filed by E. G. Fletcher and Son Attorneys at Law Washington, D.C.

Printed and for sale by J. R. HOTTLE, Washington, D. C.

Div.

W. E. H. Ex'r.

No. 1227 Mexter

Edmon Collins

4th Tenn Vols.

Department of the Interior,

BUREAU OF PENSIONS,

Oct. 18, 1887

Adjutant General's Office
RECEIVED
OCT 20 1887
ENLISTED
Volunteer Pension Branch

SIR:

I have the honor to request that you will furnish from the records of the War Department a full Report as to the service, disability, and hospital treatment of Edmon Collins, who, it is claimed, enlisted _____, 18 , and served as Private in Co. _____, Reg't _____; also in Co. Capt. Jordan's, Cowsill's Co. 4th Tenn Vols.

and was discharged at Memphis Tenn. Sept. 1848

~~While serving in Co. _____, Reg't _____ he was disabled by~~

also

and was treated in hospitals of which the names, location, and dates of treatment are as follows:

Very respectfully,

John C. Black,
Commissioner

The Adjutant General, U. S. Army.

431/25

Olbm
#1227

War Department,

ADJUTANT GENERAL'S OFFICE,

Washington, Dec 12, 1887

Respectfully returned to the Commissioner of Pensions.

Edmond Collins, a Private Capt Bond's Company D, 4th Regiment Tenn Mtd Vol Volunteers, was enrolled on the 28th day of Sept, 1847, at Knoxville for the war and is reported: On muster out Roll of Co D (Capt Council) comp. (to which transferred Sept 30-1847) dated July 31 1848 at Memphis Tenn reports him mustered out that date and place

R. C. DRUM,
Adjutant General.

By

(2) 431
C 23

80

[Act of June 27, 1890.]

Declaration for Invalid Pensions.

By a New Law, this may be Executed before any Officer Authorized to Administer Oaths. If Executed before an Officer who has NO SEAL, his Official Character Must be Certified ON THE BACK HEREOF.

State of Ky, County of Wolfe, ss:

On this 18th day of Sept, one thousand eight hundred and ninety-, personally appeared before me, a Notary Public, duly authorized to administer oaths within and for the county and State aforesaid, Edmon Collins, aged 61 years, a resident of the Campton of, county of Wolfe, State of Ky, who, being duly sworn according to law, declares that he is the identical person of the above name who was ENROLLED on the about 10th day of October, 1863, in Company A, [Here state rank, company, and regiment, in Military service, or vessel, if in the Navy.] 9th Regiment, Lesser Cavl Vols., in the War of the Rebellion, and served at least ninety days, and was HONORABLY DISCHARGED at Knoxville Tenn, on the 8th day of Sept, 1865. That he is 3/4 [Entirely, or ¼, ½ or ¾] unable to earn a support by manual labor by reason of all Fingers gon off left-hand right arm afflicted & Bloody Piles [Here name all the diseases or injuries from which disabled.]

That said disabilities are not due to his vicious habits, and are to the best of his knowledge and belief permanent. That he has applied for pension under application No. . That he is a pensioner under certificate No. Pensioned as a Mexican solder [If a pensioner, the certificate number only need be given; if not, give the number of the former application, if one was made.]

That he makes this declaration for the purpose of being placed on the pension roll of the United States under the provisions of the act of June 27, 1890.

He hereby appoints CHARLES & WILLIAM B. KING, of Washington, D. C., his true and lawful attorneys to prosecute his claim, and to receive a fee of Ten Dollars, and for and in consideration of services done and to be done in the premises, he hereby agrees to allow said attorneys a fee of Ten Dollars, which shall include all amounts to be paid for any services in the furtherance of said claim under the Act of June 27, 1890, and said fee shall not be demanded by or payable to said attorneys, in whole or in part, except in case of the granting of a pension by the Commissioner of Pensions under the Act of June 27, 1890; and that the same shall be paid them in accordance with the provisions of Section 4 of said Act and other laws pertaining thereto.

That his post-office address is Campton, county of Wolfe, State of Ky

If the claimant makes his mark, two persons must attest by signing their names on the lines below.

1 Henry W Taylor

2 W. B. Duff

Edmon his mark Collins
[Signature of Claimant.]

MAY 11 300163 1891

Write nothing above this line.

(Name on)

MILITARY SERVICE.

NAME OF SOLDIER:

Edmund Collins

Auth. Div.

JB Ex'r. Bureau of Pensions, May 9 1891

No. 930.709

M.

SIR:

It is alleged that the above-named man enlisted 10 Oct 1863 and served as a Musician in Co. Co. 9 Reg't Tenn Cavy also as a ____ in Co. ____ Reg't, and was discharged at Knoxville Tenn on Sept 1863

No. of prior claim ____

The War Department will please furnish an official statement in this case, showing date of enrollment and date and mode of termination of service.

Very respectfully,

Geo B Rann

Commissioner.

THE OFFICER IN CHARGE OF THE RECORD AND PENSION DIVISION, WAR DEPARTMENT.

War Department,

Record and Pension Division,

MAY 11 1891

Respectfully returned to the

COMMISSIONER OF PENSIONS.

The rolls show that Edmond Collins mentioned in the preceding indorsement, was enrolled Oct 1 1863 and Mustered Sep. 11 1865

PENSION OFFICE U.S. MAY 12 1891

BY AUTHORITY OF THE SECRETARY OF WAR:

Maj. D. C. Ammen

Captain and Asst Surgeon, U. S. Army.

Pgs

INCREASE.

MEXICAN WAR PENSION.

Acts of January 29, 1887, and January 5, 1893.

0

SURVIVOR'S BRIEF.

Claimant, Edwin Collins

P. O., Earlington

County, Wolfe

State, Ky.

Rank, Private

Company, D

Regiment, 1st Texas Vols.

Rate, $12 per month, commencing

REJECTED

RECOGNIZED ATTORNEY.

Name, Alex. M. Kenaday

P. O., City

Fee, $ 2.00

Articles filed

Agent to pay

APPROVALS.

Approved for Rejection

Submitted June 12, 1893

G. J. Davidson Examiner

Approved for Rejection — No benefit.

Approved for

Claimant is in such destitute circumstances that eight dollars per month are insufficient to provide him the necessaries of life

wholly disabled for manual labor

Claimant is

Quinan has prior drawing pension at $12.00 under act of June 27, 1890

June 27, 1893 Killy Legal Reviewer.

Re-Reviewer.

Med.

Med. Reviewer.

Med. Referee.

DATES OF SERVICE.

Enlisted Sept 18, 1847

Discharged July 31, 1847

Subsequent or prior service, 9th Texas Cav

Late was

Length of service: 10 Mos 3 days

Pensioned at $8 per month from January 29, 1887

Issued March 30, 1888, under act January 29, 1887

Pensioned under former laws, by Certificate No. 857068 from Sept 28, 1890

and last paid at $12 per month. Act January 27, 1890

PRESENT CLAIM.

Act January 5, 1893.

Declaration filed Feb 27, 1893 Alleges injury of right arm, piles and rheumatism.

Submitted for rejection on the ground that claimant is now in receipt of a pension of $12 per mo. No benefit.

(3—145 a.)

Act of June 27, 1890.

852.068 Louisville

Orig. 930,200

INVALID PENSION.

Claimant, Edmon Collins

P.O. Leampton

County, Wolfe

State, Ky.

Rank, Private

Company, A.

Regiment, 9th Tenn. Vol. Cav.

Rate, $ 12 per month, commencing September 23, 1890.

Dedact payments prior September 23, 1890, under Cert No. 13,465 as Mex War survivor

Disabled by Injury of left hand & right arm & disease of return

RECOGNIZED ATTORNEY.

Name, Chas. T. Wm. B. King

P.O. Lit.

Fee, $ 10 Agent to pay.

Articles filed, 189

APPROVALS.

Submitted for Adm. Feb 21, 1893. Foot, Examiner.

Approved for Admission. Dedact pension paid prior September 23, 1890 under Mex. War Cf. 13465 and drop from rolls under last named Certificate

Fore Taber
Legal Reviewer.

Feb. 27 189 3

Approved for Injury of left hand, and right arm and disease of return $12.

W.F.

Newell

Thos. D. Lugrass
Medical Referee.

Feb 8, 1897.

to now pensioned under other laws. Last paid to 189, at $ 8

Pensioned from Jan. 29, 1897, at $ 8 as Mex. War Survivor

SERVICE SHOWN BY RECORD.

Enlisted Sept. 28, 1847, and honorably discharged July 20, 1848.

Re-enlisted Oct. 1, 1862, and honorably discharged Sept. 11, 1865.

Declaration filed Sept. 23, 1890, alleges permanent disability, not due to vicious habits, from loss of fingers of left hand, right arm afflicted and bloody piles.

Signs X.

Also personally appeared H. W. Taylor residing at Lampton Ky and Isaac Tolson residing at " " " persons whom I certify to be respectable and entitled to credit, and who, being by me duly sworn, say that they were present and saw Edmon Collins the claimant sign name (make his mark) to the foregoing declaration; that they have every reason to believe from the appearance of said claimant and their acquaintance with that is the identical person he represents himself to be; and that they have no interest in the prosecution of this claim.

H. W. Taylor

Isaac Tolson

[If Affiants sign by mark, two persons who can write sign here.] [Signature of Affiants.]

Sworn to and subscribed before me this 4th day of Feb, A. D. 1893;

and I hereby certify that the contents of the above declaration, &c., were fully made known and explained to the applicant and witnesses before swearing, including the words ....., erased, and the words ....., added; and that I have no interest, direct or indirect, in the [illegible]on of this claim.

J N Vaughn
[Official Signature.]
Notary Public
[Official Character.]

[illegible]

I, ..., Clerk of the County Court in and for aforesaid County and State, do certify that ....., Esq., who has signed his name to the foregoing declaration and affidavit was at the time of so doing ..... in and for said County and State, duly commissioned and sworn; that all his official acts are entitled to full faith and credit, and that his signature thereunto is genuine.

Witness my hand and seal of office this ..... day of 189

[L. S.] .....

Clerk of the .....

PENSION OFFICE FEB 17 1893 U S

NOTE.—This should be sworn to before a CLERK OF COURT, NOTARY PUBLIC or JUSTICE OF THE PEACE. If before a JUSTICE or NOTARY, then CLERK OF COUNTY COURT must add his certificate of character hereon and not on a separate slip of paper.

MEXICAN WAR.

CLAIM FOR INCREASE.

Under ACT OF JANUARY 5, 1887, and ACT OF December 1892.

Edmon Collins, Applicant.

Co. Reg't. Vols.

Pension Certificate No. 131165

O. W. & N. FEB 10 1893 RECEIVED

FILED BY

ALEX. M. KENADAY,

ATTORNEY IN CLAIMS,

P. O. BOX 37,

WASHINGTON, D. C.

Secretary National Association Veteran Mexican War.

Declaration of a Pensioner Under the Act of January 29, 1887, for the Increase of Pension Allowed by the Act of December 3, 1890-1892.

This form can be used by female pensioners by adding in ink the letter S before "he," where the word occurs.

"An Act Granting Increase of Pension to Soldiers of the Mexican War in Certain Cases. *Be it enacted, etc.*, That the Secretary of the Interior be, and he is hereby, authorized to increase the pension of every pensioner who is now on the rolls at eight dollars a month, on account of services in the Mexican war, and who is wholly disabled for manual labor, in such destitute circumstances that eight dollars per month *are insufficient to provide him the necessaries of life*, to twelve dollars per month."

TAKE NOTICE.—If this declaration is executed before a Justice of the Peace or a Notary Public, the certificate of the CLERK OF THE COURT, as to the official character and genuineness of the signature of such officer must be attached. Neglect to comply with this requirement will cause trouble and DELAY.

State of Ky, **County of** Wolfe, **SS:**

ON THIS 4th day of Feb A. D. one thousand eight hundred and ninety 3 personally appeared before me, a Notary Public within and for the County and State aforesaid, Edmon Collins aged 63 years, a resident of Campton County of Wolfe State of Ky, who, being duly sworn according to law, declares that he is a pensioner of the United States, enrolled at the Louisville Pension Agency at the rate of eight dollars per month, Certificate No. 13465; under the provisions of the act of January 29, 1887, granting pensions to the soldiers and sailors of the Mexican war and for other purposes. That he is wholly disabled for manual labor and is in such destitute circumstances that eight dollars per month are insufficient to provide the claimant with the necessaries of life. That affiant believes he is entitled to an increase of pension on account of physical infirmity and disability resulting from age.

[Here state any specific disability, or wound, or disease, and any remarks to sustain your claim.]

My right arm is so disabled by the
Gilberny Sloped off
Piles Troubles me until
times I am unable to leave my
house Rheumatism in arms Back
& Knees

And that he hereby appoints, with full power of substitution and revocation, ALEX M. KENADAY, of Washington, D. C., P. O. 37, his true and lawful attorney, to prosecute this claim and to receive the fee allowed by law.

His Post-office address is Campton Wolfe Co Ky

W. W. Taylor

his
Edmon x Collins
[Signature of Claimant.]

Isaac Nelson
[Two Witnesses who can write, sign here.]

(3—147.)

MEXICAN WAR PENSION.

Act of January 29, 1887.

SURVIVOR'S BRIEF.

13.465
Pension filed

Soldier, Edmon Collins

P. O., ~~Campton~~ Lank Rank, Private

County, Wolfe Company, D

State, Ky. Regiment, 4 Tenn. Vols.

RECOGNIZED ATTORNEY:

Name, E. H. Gelston Fee, $25.00, Agent — to pay.

P. O., Washington, D.C. Articles filed October 10, 1887.

DATES OF SERVICE:

Enlisted Sept 28, 1847. Subsequent or prior service, Sgt. Tenn

Discharged July 31, 1848. bar. late war.

Length of service: 10 mos. 3 days.

Record evidence of service in Bounty Land Claim, Adj. General's Report

BORN ....., 18 ; Age 58 Years, ... Months, ... Days.

Submitted for Adm. March 1, 1888, ‖ Declaration filed March 3, 1887.

Rate: EIGHT DOLLARS per month, commencing January 29, 1887,

Disability

Chf. Div. A. O. Tingley Examiner.

No ow'g pension previously applied for

A. D. Spangler Pension Searcher.

Bounty Land Claim recorded

Jennie A. Hayden Bounty Land Searcher.

Disability

Approved March 3, 1888. Approved March 3, 1888.

W. D. Chadwick Reviewer. Olmsted Re-Reviewer.

P. Pl. & A. Div. P. Pl. & A. Div.

Examiner's signature on mark

Continue record of examination here.

PENSION OFFICE
JUN 15 1891

SURGEON'S CERTIFICATE

IN CASE OF

Edmund Collins

Co. A, 9 Reg't Tenn. Cav.

Applicant for Orig.

No. 930,202.

DATE OF EXAMINATION:

June 10th, 1891.

J. L. Cox, Pres.,
J. H. Stanger, Sec'y,
Jas. A. Baker, Treas.,
BOARD.

Post office, Cowan's Store

County, Wolfe

State, Kentucky

P. S.—Write your Post-office address plainly and in full.

Single surgeons will use this blank, changing "we" to read "I," and "our" to read "my." They will erase the words "Pres.," "Sec'y," "Treas.," and "Board" where the words appear, and sign at the foot of the certificate, and also on the back of the same.

PROVIDED FURTHER, That all examinations shall be thorough and searching, and the certificate contain a full description of the physical condition of the claimant at the time, which shall include all the physical and rational signs and a statement of all the structural changes. [*Extract from Section 4, Act of Congress approved July 25, 1882.*]

6—882

(3—III.)

☞ Attention is invited to the outlines of the human skeleton and figure upon the back of this certificate, and they should be used whenever it is possible to indicate precisely the location of a disease or injury, the entrance and exit of a missile, an amputation, &c.

The absence of a member from a session of a board and the reason therefor, if known, and the name of the absentee, must be indorsed upon each certificate.

Insert character and number of claim. Original Pension Claim No. 930.200
[State above whether for original, increase, or restoration.]

Name and rank of claimant. Edmon Collins, Rank, Private

Company A, 9 Reg't Tenn. Cav. Claimant's post-office address. Campton Ky. State, [Post-office address of the Board.]

Campton Ky. June 10th, 1891. [Date of examination.]

We hereby certify that in compliance with the requirements of the law we have carefully examined this applicant, who states that he is suffering from the following disability, incurred in the service, viz: Cause of disability. Loss of fingers of left hand & affection of right arm & Bloody piles

If a pensioner, fill in the amount; if not, erase the whole line. and that he receives a pension of _____ dollars per month.

He makes the following statement upon which he bases his claim for Original [Original, increase, restoration, &c.]

Here give the claimant's statement as briefly and as compactly as possible. I lost all my fingers on my left hand by a gun shot wound at the battle of Gettysburg. In 1874 I broke a muscle on inside of my right arm above my elbow, also I had had bloody piles for 16 years I am totally unabled to do manual labor.

Upon examination we find the following objective conditions: Pulse rate, 66; respiration, 26; temperature, 99; height, 6 feet 1 inches; weight, 212 pounds; age, 62 years. We find that claimant has lost all of his fingers on left hand at the metacarpal joints, the thumb and palm are all right no contraction of palm. The biceps muscles of right arm is broken loose from its upper attachment and has drawn down to the middle of second third of his upper arm right arm measures one inch less than left at the middle of upper arm which is just above the broke down and contracted biceps of right arm. We find piles External 3 measures 1/2 inch in diameter. Internal so numerous we could not ascertain how many, they are from 1/2 inch in diameter to the size of a buck shot; blood vessels engorged and bleeding and internal ones ulcerated. Except the above no other disabilities found. We do not find any evidence of vicious habits

Here give a full description of the disabilities, in accordance with pars. 4, 6, 61, 62, &c., of Book of Instructions for 1889.

He is, in our opinion, entitled to a 16/18 rating for the disability caused by Loss of fingers of left hand for that caused by Injury right arm, and 5/12 (9/12) for that caused by Piles

Rate for EACH cause of disability.

R. D. Cox, Pres. J. H. Stamper, Sec'y. Jno H. Baker, Treas.

N. B.—Always forward a certificate of examination whether a disability is found to exist or not.

(18216—150 M.) 6—655

MEXICAN WAR PENSIONS.—Act of January 29, A. D. 1887.

AFFIDAVIT OF WITNESS.

State of Kentucky, County of Wolfe, SS:

Before me, a Justice of the Peace in and for the County of Wolfe

on this ..... day of ....., A. D. ....., personally appeared

....., who, being by me first duly sworn, deposes and says:

I have known Edmon Collins for the space of .....

years, and I was requested by said ....., to sign my name as a witness

to the declaration for pension under the Act of January 29, 1887, sworn to by him on the ..... day of

....., A. D. .....; and that at his request I so signed my name as witness; that the said

Edmon Collins Helen is the identical person who signed the foregoing declaration, and who

is therein described, and who was enlisted in the company of Captain B L

in the regiment commanded by Jesse Roes, in the Mexican war, as in the said

declaration set out.

No. 1. That the said ..... actually served sixty days with the Army or

Navy of the United States in Mexico, or on the coast or frontier, or en route thereto, in the war with that Nation; that I swear

to these facts from knowledge obtained as follows: .....

No. 2. That the said ..... was actually engaged in a battle in said

war, to wit: in the battle of ....., at .....

on the ..... day of ....., A. D. ....., and was honorably discharged, and

these facts I swear to from knowledge obtained as follows: .....

No. 3. That said Edmon Collins is disabled by reason of

Kidney disease and Rheumatism He also

complained of Piles, I know that he is unable

to do manual labor

which said disability was not incurred while the said ..... was in any

manner voluntarily engaged in, or aiding or abetting, the late rebellion against the authority of the United States, but was incurred

on or about the ..... day of ....., A. D. ....., at .....

and this fact I swear to from knowledge obtained as follows: I frequently saw him and

have been with him a great deal

No. 4. That the said Edmon Collins is dependent in whole or in part for his

support, and is incapacitated from the performance of manual labor, and I swear to the fact of dependence from knowledge

obtained from and based upon the following facts: I have been acquainted with

him for near twenty years and know that he is dependent

on his son Wiley Collins for support.

No. 5. That the said ..... is sixty-two years of age, having been born on or

about the ..... day of ....., A. D. ....., at .....

in the State of ....., and that I swear to these facts from knowledge obtained as follows:

.....

That I have no interest in the prosecution of this claim.

Stephen Folson
[Affiant's Signature.]

Subscribed and sworn to before me this 9th day of January, A. D. 188?. And I hereby certify the person who signed and executed the foregoing affidavit to be a credible person, and of good repute for truth and veracity in the community in which he lives, and that the contents of the above were fully made known to h before signing.

James A Burrell
J. P. Wo

[SEAL.]

Certificate on file

NOTE.—The witness should write out all the allegations of this affidavit which he does not personally know to be true.

Filed this 9th day of January 1888 Mike Trivelpiece

MEXICAN WAR PENSIONS.—Act of January 29, A. D. 1887.

AFFIDAVIT OF WITNESS.

State of Kentucky, County of Wolfe, ss:

Before me, a Justice of the Peace in and for the County of Wolfe on this 7th day of January, A. D. 1888, personally appeared William J. Graham, who, being by me first duly sworn, deposes and says:

I have known Edmon Collins for the space of Twenty years years, and I was requested by said ~~to sign my name as a witness to the declaration for pension under the act of January 29, 1887, sworn to by him on the day of, A. D.; and that at his request I so signed my name as witness;~~ that the said Edmon Collins I believe is the identical person ~~who signed the foregoing declaration, and who is therein described, and~~ who was enlisted in the company ~~of Captain~~ B. L. ~~in the regiment commanded by~~ Jim Vol, in the Mexican war, as in the said declaration set out.

~~No. 1. That the said actually served sixty days with the Army or Navy of the United States in Mexico, or on the coast or frontier, or en route thereto, in the war with that Nation; that I swear to these facts from knowledge obtained as follows:~~

~~No. 2. That the said was actually engaged in a battle in said war, to wit: in the battle of, at on the day of, A. D. and was honorably discharged, and these facts I swear to from knowledge obtained as follows:~~

No. 3. That said Edmon Collins is disabled by reason of Kidney disease and rumatism to the best of my knowledge he also complains of piles I know that he is disabled from manual labor.

~~which said disability was not incurred while the said Edmon Collins was in any manner voluntarily engaged in, or aiding or abetting, the late rebellion against the authority of the United States, but was incurred on or about the day of, A. D. at~~

and this fact I swear to from knowledge obtained as follows: he was disabled when I first became acquainted with him but he gets worse as he grows old

No. 4. That the said Edmon Collins is dependent in whole or in part for his support, and is incapacitated from the performance of manual labor, and I swear to the fact of dependence from knowledge obtained from and based upon the following facts: he has been living a neighbor to me since sixty seven and I know that he is dependent on his son Wylie Collins for support. He is a very poor man

~~No. 5. That the said is sixty-two years of age, having been born on or about the day of, A. D., at in the State of~~, and that I swear to these facts from knowledge obtained as follows: From personal acquaintance with him since about the year of 1867

That I have no interest in the prosecution of this claim.

William J. Graham
(Affiant's Signature.)

Subscribed and sworn to before me this 7th day of January, A. D. 1888. And I hereby certify the person who signed and executed the foregoing affidavit to be a credible person, and of good repute for truth and veracity in the community in which he lives, and that the contents of the above were fully made known to him before signing.

(SEAL.)

James A. Sewell
J. P. W. C.

NOTE.—The witness should strike out all the allegations of this affidavit which he does not personally know to be true.

This form of fee contract is prescribed by the Commissioner of Pensions and approved by the Secretary of the Interior, July 8, 1884, under the provisions of the Act of Congress approved July 4, 1884.

TO BE EXECUTED IN DUPLICATE WITHOUT ADDITIONAL COST TO CLAIMANT.

ARTICLES OF AGREEMENT.

Whereas I, Edmon Collins
(Name of Claimant. If a widow, guardian, mother or father, give name of soldier also.)

late a ____ in Company B, of the 4 Regiment of Tenn Volunteers war of 1861-66, having made application for pension under the laws of the United States:

Now this agreement witnesseth: That for and in consideration of the services done and to be done in the premises, I hereby agree to allow my attorneys, E. H. GELSTON & CO., of Washington, D. C., the fee of twenty-five dollars, which shall include all amounts to be paid for any services in the furtherance of said claim; and said fee shall not be demanded by or payable to my said attorneys, in whole or in part, except in case of the granting of my pension by the Commissioner of Pensions; and then the same shall be paid them in accordance with the provisions of Sections 4768 and 4769 of the Revised Statutes.

Signed in the presence of:

Florence Sewell
John A. Sewell
(Signatures of two witnesses who can write in every case.)

Edmon Collins
(Signature of Claimant.)

Lane Po. Kentucky
(Address, giving Post-office, County and State.)

To be executed before any officer competent to administer oaths.

State of Kentucky *County of* Wolfe, *ss:*

Be it known, that on this, the 21 day of Sept A. D. 1887, personally appeared Edmon Collins (Name of Claimant.) who, after having had read over to him (Him or her.) in the hearing and presence of the two attesting witnesses the contents of the foregoing articles of agreement, voluntarily signed and acknowledged the same to be his (His or her.) free act and deed.

[L. S.]

James A. Sewell
(Official Signature.)
J. P. W. C.

Leave the following blank for E. H. Gelston & Co., Attorneys, to sign.

And now, to wit, this 29 day of Sept A. D. 1887, We accept the provisions contained in the foregoing articles of agreement, and will, to the best of our ability, endeavor faithfully to represent the interest of the claimant in the premises, we hereby certify that we have received from the claimant above named the sum of $——, and no more; $—— for fee, and the sum of $—— being for postage and other expenses. And that these agreements have been executed in duplicate without additional cost to the claimant, as required by law, in excess of the fee above named, the said attorneys making no charge therefor.

Witness my hand the year and day above written.

E. H. Gelston
(Signature of attorney.)

District of Columbia, City of Washington, ss:

Personally came, E. H. GELSTON, whom I know to be the person he represents herself to be, and who, having signed above acceptance of agreement, acknowledged the same to be her free act and deed.

Witness my hand and seal this 29 day of Sept, 1887.

[L. S.]

Notary Public.

APPROVED FOR Twenty Five DOLLARS and payable to E. H. GELSTON & CO., of Washington, D. C., the recognized attorneys.

Commissioner of Pensions

[illegible]

No. 1227 Mex. War;
Edmon Collins
B, 4, Tenn. Inf.

BUREAU OF PENSIONS,

August 10, 1887

SIR,

I have the honor to request that you will furnish from the records of the War Department a full Report as to the service, disability, and hospital treatment of Edmon Collins, who, it is claimed, enlisted ____, 18__, and served as Private in Co. B, 4th Reg't Tenn. Vols; also in Co. ____

and was discharged at Memphis Tenn. Sept. 1848

~~While serving in Co. ____ Reg't ____ he was disabled by~~

~~also~~

and was treated in hospitals of which the names, location, and dates of treatment are as follows:

Very respectfully,

John C. Black,
Commissioner

The Adjutant General, U. S. Army.

(9206—50 M.) 6-02.

359/24

1227, M.W.

War Department,

ADJUTANT GENERAL'S OFFICE,

Washington, Oct. 12, 1887

Respectfully returned to the Commissioner of Pensions.

~~, a ..... of Company ..... Regiment ..... Volunteers, was enrolled on the ..... day of ....., 186 , at ..... ,~~

~~and is reported:~~

The name Edmon Collins is not borne on any rolls of Capt. John Somland's Co. "B" Col. Richard Waterhouse's 4th Iowa Vols. Mexican War, on file in this office.

E.J.

R. C. DRUM,
Adjutant General.

By

Exp.

(2.)

[3—216 a.]

Ex'r.

Int 9/9

No. 736200

Act of June 27, 1890.

Edmund Collins

P. O. Compton Ky

Service: A. 9 Inf. Corp.

Mexican War.

(Mex War Inv Sq. 1346)

Enlisted: 10 Oct, 1863

Discharged: 8 Sep, 1865.

Application filed: Sep 23, 1890

Alleges:

Any other Claim filed: No 4/9

Numerical No. 463602

Attorney: W. & M. B. King

P. O. Ky

Recognized. Contract.

Cert. of Dis. Searched for, 18

4-9

Mex. Rec'd

SEARCH OF REVIEW

FEB 23 1903

Tingley
T ~~Hartzell~~ (3-229.)

No. 1227

019

B. L. No.

SURVIVOR'S SERVICE PENSION.

MEXICAN WAR.

ACT OF JANUARY 29, 1887.

Edmon Collins
Compton Wolfe Co. Ky.
Capt. Connel
B. H. Tenn. Inf

Enlisted {a 9 Tenn Cav. / Dc 552068} 18 Mexl War
Discharged Sept. , 1848

Age 58

Disability
9. Tenn Cav.

No. 1. claim on file

Apr 11/87 Isaac Bull
Clerk.

Rel. Dc. 552068 - a. 9 Tenn. Cav.

Received March 2nd, 1887.
E. H. Gelston & Co.
RECEIVED

pril 1, 1893 P.A. to
p. 3 - auditor
ed - on rolls by
952,068 P. act of
e 27, 1890. mons

189 Jul 17 Letter rejecting
inc. dis & claim & atty
M.D.V.

6 - 1901 .....100 DEAD.
Auditor and Pension Agent
.....17700.....

DROPPED
23 1907 Files

Act Mch 2 '95
to Jesse N.
17700 Finance

(3—242.)

No. 13465

MEXICAN WAR

(Act of January 29, 1887.)

SURVIVOR.

Edmon Collins

Rank Pat

Company D.

Regiment 4th Tenn. Cav

Agency: Bonville

Rate per month, $8.00

Commencing January 29, 1887.

Certificate issued Mch. 5th, 1888

" mailed " 8th, 1888

Fee, $ 25.

Sworn to and subscribed before me this day by the above-named affiant; and I certify that the foregoing affidavit was read over to said affiant and its contents fully explained before execution. I am not interested in this claim or concerned in its prosecution. See the notes below.

Witness my hand and seal, this 25th day of April, 1892

J N Vaughn
Official signature.

Notary Public
Official title.

NOTES.

1. This may be sworn to before any officer authorized to administer oaths. If before an officer having no seal, then a Clerk of Court, *must add his certificate of official character in the form below, and not on a separate slip of paper.* But if this affidavit is to be used in a pension case and the officer has already filed a certificate in the PENSION OFFICE for GENERAL REFERENCE, no further certificate is necessary.

2. If sworn to before a Deputy Clerk of Court, he must sign as deputy, and not for or in the name of the Clerk, if so authorized by law.

3. Every witness should write his name, no matter how poorly he may write it, or how long it may take him to do it. But if the witness signs by X mark, the officer administering the oath should first carefully read and explain the affidavit, and satisfy himself that its contents are understood, and add the following additional certificate in *writing*: "I further certify that I carefully explained the affidavit to witness before execution, and am satisfied from examination that he fully understood the same." The printed certificate to that effect is not sufficient when the witness signs by X mark.

4. If the officer administering the oath has known the witness for a number of years, let him here state the length of time.

5. If the witness is testifying as a minister of religion or a medical man, stating the facts coming professionally under his observation, the officer administering the oath must certify to his professional character and standing in the community in which he is pursuing his profession.

I, ..., Clerk of the ..... Court in and for the aforesaid County and State, do certify that ..... Esq., who hath signed his name to the foregoing affidavit, was, at the time of so doing, a Justice of the Peace in and for said County and State, duly commissioned and sworn; that all his official acts are entitled to full faith and credit; and that his signature thereto is genuine.

Witness my hand and seal of office, this ..... day of ....., 189....

[SEAL.] .....
Clerk of the ..... Court.

CLAIM OF
Edmund Lombardo
Ex. A. Gilliam
Cpl. Co. M 4th Inf.
C.T. 134,657
FOR
Inv. Civilian

No. 930,242

AFFIDAVIT OF
Claimant

Old War & Navy
MAY 11 1892
FILED

CHARLES & WILLIAM B. KING,
Attorneys for Claimant,
No. 918, F Street, Box 598,
WASHINGTON, D. C.

GENERAL AFFIDAVIT.

Before executing this affidavit, the claimant is requested to read carefully the instructions and conform thereto in every particular, so far as the facts will allow.

Published by CHARLES & WILLIAM B. KING, No. 918, F Street, Washington, D. C.

STATE OF Ky
COUNTY OF Wolfe } ss:

In the act June 27th 1890 (Nature of claim.) Claim of Edmon Collins (Name of claimant.), late of Co. A 9th Tenn Reg't Cavalry Vols., personally came before me, a Natary Public (Official title of officer administering oath.), in and for the aforesaid County and State, Edmon Collins (Name of affiant in full.), who, I hereby certify, is a respectable and credible person and who, being duly sworn, declares in relation to the aforesaid claim as follows:

in the Spring of 1874 my horse was Rolling & Slifed under the Trough where I was feeding him & could not get out with out help I roped his tail around my hand was lifting him up the raised to & struck the Trough & fell back throwing the Hole wate on my right arm which broke the nerve long ago before stated & renden me unfit for labor to suffort my fa[illegible]

[illegible]es that his post office address is Campton, County of [illegible]fe, State of Ky, and that he is not interested in said claim nor concerned in its prosecution.

* If the affiant makes his mark, two persons must attest by signing their names on these lines below.

E. B. Hurst
J. J. Vaughn

his
Edmon x Collins
mark
Signature of affiant.

Sworn to and subscribed before me this day by the above-named affiant; and I certify that the foregoing affidavit was read over to said affiant and its contents fully explained before execution. I am not interested in this claim or concerned in its prosecution.....

See the notes below.

Witness my hand and seal, this 6th day of Feb, 1892.

J. N. Vaughn
Official signature.

Notary Public
Official title.

[SEAL.]

NOTES.

1. This may be sworn to before any officer authorized to administer oaths. If before an officer having no seal, then a Clerk of Court, *must add his certificate of official character in the form below, and not on a separate slip of paper.* But if this affidavit is to be used in a pension case and the officer has already filed a certificate in the PENSION OFFICE for GENERAL REFERENCE, no further certificate is necessary.

2. If sworn to before a Deputy Clerk of Court, he must sign as deputy, and not for or in the name of the Clerk, if so authorized by law.

3. Every witness should write his name, no matter how poorly he may write it, or how long it may take him to do it. But if the witness signs by X mark, the officer administering the oath should first carefully read and explain the affidavit, and satisfy himself that its contents are understood, and add the following additional certificate in *writing:* "I further certify that I carefully explained the affidavit to witness before execution, and am satisfied from examination that he fully understood the same." The printed certificate to that effect is not sufficient when the witness signs by X mark.

4. If the officer administering the oath has known the witness for a number of years, let him here state the length of time.

5. If the witness is testifying as a minister of religion or a medical man, stating the facts coming professionally under his observation, the officer administering the oath must certify to his professional character and standing in the community in which he is pursuing his profession.

I,....., Clerk of the..... Court in and for the aforesaid County and State, do certify that.....Esq., who hath signed his name to the foregoing affidavit, was, at the time of so doing, a Justice of the Peace in and for said County and State, duly commissioned and sworn; that all his official acts are entitled to full faith and credit; and that his signature thereto is genuine.

Witness my hand and seal of office, this.....day of....., 189—

[SEAL.]

Clerk of the..... Court.

CLAIM OF
Edward Collins
Co. A 9th Tenn. Cav.

FOR
Pension

No. 930209

AFFIDAVIT OF
Claimant

PENSION OFFICE
FEB 12 1892

FILED BY
CHARLES & WILLIAM B. KING,
Attorneys for Claimant,
No. 618, F Street. Box 593.
WASHINGTON, D. C.

6.

GENERAL AFFIDAVIT.

Before executing this affidavit, the claimant is requested to read carefully the instructions and conform thereto in every particular, so far as the facts will allow.

Published by CHARLES & WILLIAM B. KING, No. 918, F Street, Washington, D. C.

STATE OF Ky
COUNTY OF Wolfe } ss:

In the Pension (Nature of claim.) Claim of Edmon Collins (Name of claimant.)

, late of Co. A, 9th Reg't Lesm Cavl Vols., personally came before me, a Natary Public (Official title of officer administering oath.), in and for the aforesaid County and State, Edmon Collins (Name of affiant in full.), who, I hereby certify, is a respectable and credible person, and who, being duly sworn, declares in relation to the aforesaid claim as follows:

when he lost his fingers on left hand he was Corporal in Co. A 38th Ky Regiment in the Confederat Army in the battle of Gettisburg in July 1863 he further states that he incured injury of Right Arm by hard labor on Farm trying to support his family

He further declares that his post office address is Campton, County of Wolfe, State of Ky, and that he is not interested in said claim or concerned in its prosecution.

If the affiant makes his mark, two persons must attest by signing their names on these lines below.

Sarah Taylor
Henry W Taylor

Edmon his + Collins
signature of affiant.
mark

Sworn to and subscribed before me this day by the above-named affiant; and I certify that the foregoing affidavit was read over to said affiant and its contents fully explained before execution. I am not interested in this claim or concerned in its prosecution. See the notes below.

WITNESS my hand and seal, this 10th day of June, 1891.

J. N. Vaughn
Official signature.

[SEAL.]

Notary Public
Official title.

NOTES.

1. This may be sworn to before any officer authorized to administer oaths. If before an officer having no seal, then a Clerk of Court, *must add his certificate of official character in the form below, and not on a separate slip of paper.* But if this affidavit is to be used in a pension case and the officer has already filed a certificate in the PENSION OFFICE for GENERAL REFERENCE, no further certificate is necessary.

2. If sworn to before a Deputy Clerk of Court, he must sign as deputy, and not for or in the name of the Clerk, if so authorized by law.

3. Every witness should write his name, no matter how poorly he may write it, or how long it may take him to do it. But if the witness signs by X mark, the officer administering the oath should first carefully read and explain the affidavit, and satisfy himself that its contents are understood, and add the following additional certificate in *writing:* "I further certify that I carefully explained the affidavit to witness before execution, and am satisfied from examination that he fully understood the same." The printed certificate to that effect is not sufficient when the witness signs by X mark.

4. If the officer administering the oath has known the witness for a number of years, let him here state the length of time.

5. If the witness is testifying as a minister of religion or a medical man, stating the facts coming professionally under his observation, the officer administering the oath must certify to his professional character and standing in the community in which he is pursuing his profession.

I, ..., Clerk of the ..... Court in and for the aforesaid County and State, do certify that ..... Esq., who hath signed his name to the foregoing affidavit, was, at the time of so doing, a Justice of the Peace in and for said County and State, duly commissioned and sworn; that all his official acts are entitled to full faith and credit; and that his signature thereto is genuine.

Witness my hand and seal of office, this ..... day of ....., 189....

[SEAL.]

..... Clerk of the ..... Court.

PENSION OFFICE JUN 17 1891

CLAIM OF
Edward Gollaire
A 9 " Lenn Cav.

FOR
Invalid

No. 730,200

AFFIDAVIT OF
Claimant

WASHINGTON D.C. JUN 17 1891 CHARLES & WM. B. KING

FILED BY
CHARLES & WILLIAM B. KING,
Attorneys for Claimant,
No. 918, F Street, Box 593,
WASHINGTON, D. C.

GENERAL AFFIDAVIT.

Before executing this affidavit, the claimant is requested to read carefully the instructions and conform thereto in every particular, so far as the facts will allow.

Published by CHARLES & WILLIAM B. KING, No. 918, F Street, Washington, D. C.

STATE OF Ky
COUNTY OF Wolfe } ss:

In the form Pension act June 27-1890 claim of Edmon Collins (Name of claimant.)
(Nature of claim.)
late of Co. A, 9th Reg't. Tenn Cav Vols., personally came before me, a Notary Public (Official title of officer administering oath.), in and for the aforesaid County and State, Edmon Collins (Name of affiant in full.), who, I hereby certify, is a respectable and credible person, and who, being duly sworn, declares in relation to the aforesaid claim as follows:

I lost my fingers of Left hand July 1863 at Gettisburg Penn
My Right Arm was Injured by over work on farm trying to Support my family about 1874
Case of Bloody Piles was due to over work & Exposure on farm trying to Support family Not far from 1874

He further declares that his post office address is Campton, County of Wolfe, State of Ky, and that he is not interested in said claim or concerned in its prosecution.

If the affiant makes his mark, two persons must attest by signing their names on these lines below.

R. M. Cecil
H. T. Morton

Edmon his mark Collins
Signature of affiant.

SWORN to and subscribed before me this day, by the above named affiant; and I certify that the foregoing affidavit was read over to said affiant and its contents fully explained before execution. I am in no wise interested in this claim or concerned in its prosecution.

See the notes below.

WITNESS my hand and official seal, this 10th day of June, 189 1.

Ha[illegible]e of official character been filed in the Pension Office? Answer: yes

[SEA[illegible] SEE NOTES BELOW. J N Taylor
Official signature.

Notary Public
Official title.

NOTES.

1. This should be sworn to before any officer authorized to administer oaths. If before any officer other than a Clerk of Court, a certificate of official character must be added, in the form below, unless a certificate has already been filed in the PENSION OFFICE FOR GENERAL REFERENCE.

2. If sworn to before a Deputy Clerk of Court, he must sign as deputy, if so authorized by law, and not for or in the name of the Clerk.

3. Every witness should write his or her name, no matter how poorly he or she may write it, or how long it may take him or her to do it. But if the witness signs by X mark, the officer administering the oath should first carefully read and explain the affidavit, and satisfy himself that its contents are understood, and add the following additional certificate in *writing*: I further certify that I carefully explained the affidavit to witness before execution, and am satisfied from examination of the witness that he fully understood the same.

4. If the officer administering the oath has known the witness for a number of years, let him here state the length of time.

I, ..., Clerk of the ..... Court in aforesaid County and State, do certify that ..... Esq., who hath signed his name to the foregoing affidavit, was, at the time of so doing, a ..... in and for said County and State, duly commissioned and sworn; that all his official acts are entitled to full faith and credit; and that his signature thereto is genuine.

WITNESS my hand and seal of office, this ..... day of ..... 189.

[SEAL]

Clerk of the ..... Court.

PENSION CLAIM OF
Edmund Graham
Co. "A" 9th Ind. Cav.
Reg't. Vols.
No. 919,270

SERVICE AFFIDAVIT.

FILED BY
CHARLES & WILLIAM B. KING
Attorneys for Claimant,
No. 906, F Street, Box 593,
WASHINGTON, D. C.

SERVICE AFFIDAVIT.

THIS AFFIDAVIT MUST CONTAIN A COMPLETE STATEMENT OF ALL UNITED STATES MILITARY OR NAVAL SERVICE RENDERED BY THE SOLDIER.

Before executing this affidavit, the claimant is requested to read carefully the instructions on the back, and conform thereto in every particular so far as the facts will allow.

Published by CHARLES & WILLIAM B. KING, No. 906, F Street, Washington, D. C.

STATE OF Ky
COUNTY OF Wolfe } ss:

In the Pension Claim of Edmon Collins (Name of claimant.)
Co. A, 9th Reg't Tenn Cav Vols., personally came before me, a Notary Public (Title of officer administering oath.)
in and for the aforesaid County and State, the aforesaid claimant Edmon Collins

who, being duly sworn, declares that he is the claimant in the above entitled claim, and that his Post Office address is Campton, County of Wolfe, State of Ky

Instructions. State dates of first enlistment and discharge.

That he enlisted as a Private in Company A of the 9th Regiment of Tenn Volunteers, on the — day of October, 1863
and was honorably discharged therefrom on the — day of Sept, 1865

If in a second service, state dates of second enlistment and discharge.

That he again enlisted as a — (Rank) in Company — of the — Regiment of — Volunteers, on the — day of —, 186—
and was honorably discharged therefrom on the — day of —, 186—

If in a third or subsequent service, state, as above, the dates of enlistment and discharge.

That at no time before said first-named date nor after the date last named has he been in the military or naval service of the United States.

Except as A Mexican Soldier

Sworn to and subscribed before me this 10th day of June, 1916

If the claimant makes his mark, two persons must attest by signing their names on these lines below.

1 R. M. Cecil
2 H. F. Norton

Edmon his mark Collins
Signature of Claimant

RECEIVED

Sworn to and subscribed before me this day by the above-named affiant; and I certify that the foregoing affidavit was read over to said affiant and its contents fully explained before execution. I am not interested in this claim or concerned in its prosecution. See the notes below.

WITNESS my hand and seal, this 24th day of Feb, 1892

J. N. Vaughn
Official signature.

Notary Public
Official title.

[SEAL.]

NOTES.

1. This may be sworn to before any officer authorized to administer oaths. If before an officer having no seal, then a Clerk of Court, *must add his certificate of official character in the form below, and not on a separate slip of paper.* But if this affidavit is to be used in a pension case and the officer has already filed a certificate in the PENSION OFFICE for GENERAL REFERENCE, no further certificate is necessary.

2. If sworn to before a Deputy Clerk of Court, he must sign as deputy, and not for or in the name of the Clerk, if so authorized by law.

3. Every witness should write his name, no matter how poorly he may write it, or how long it may take him to do it. But if the witness signs by X mark, the officer administering the oath should first carefully read and explain the affidavit, and satisfy himself that its contents are understood, and add the following additional certificate in *writing*: "I further certify that I carefully explained the affidavit to witness before execution, and am satisfied from examination that he fully understood the same." The printed certificate to that effect is not sufficient when the witness signs by X mark.

4. If the officer administering the oath has known the witness for a number of years, let him here state the length of time.

5. If the witness is testifying as a minister of religion or a medical man, stating the facts coming professionally under his observation, the officer administering the oath must certify to his professional character and standing in the community in which he is pursuing his profession.

I, _____, Clerk of the _____ Court in and for the aforesaid County and State, do certify that _____ Esq., who hath signed his name to the foregoing affidavit, was, at the time of so doing, a Justice of the Peace in and for said County and State, duly commissioned and sworn; that all his official acts are entitled to full faith and credit; and that his signature thereto is genuine.

Witness my hand and seal of office, this _____ day of _____, 189_.

[SEAL.] _____

Clerk of the _____ Court.

CLAIM OF
Edward Collins
of Lewis Co
FOR
Invalid Pension
No. 730,200
AFFIDAVIT OF
Miley Collins
J. N. Vaughn

FILED
FEB 22 1892
WASHINGTON

CHARLES & WILLIAM King,
Attorneys for Claimant,
No. 918, F Street, Box 598.
WASHINGTON, D. C.

GENERAL AFFIDAVIT.

Before executing this affidavit, the claimant is requested to read carefully the instructions and conform thereto in every particular, so far as the facts will allow.

Published by CHARLES & WILLIAM B. KING, No. 918, F Street, Washington, D. C.

STATE OF Ky
COUNTY OF Wayne } ss:

In the act June 27 1890 (Nature of claim.) Claim of Edmon Collins (Name of claimant.)

Private, late of Co. A, Reg't 9th Tenn Vols., personally came before me, a Notary Public (Official title of officer administering oath), in and for the aforesaid County and State, Wyly Collins & J. N. Chambers (Name of affiant in full), who, I hereby certify, is a respectable and credible person and who, being duly sworn, declares in relation to the aforesaid claim as follows:

in the Spring of 1874 we was laboring Near by When Edmon Collins was working with a Horse & had hurt his arm & Unreadily we Came to whereabe was, the Muscle of his right arm was bowed from its Place & Droped down about 14 inches from its original place in our opinion he is desabled from Performing manuel labor at least 3/4 th

The he further declares that his post office address is Stillwater, County of Wayne, State of Ky, and that he is not interested in said claim or concerned in its prosecution.

If the affiant makes his mark, two persons must attest by signing their names on these lines below.

Wyly Collins
J. N. Chambers
Signature of affiant.

Act June 27. 1890.

3—402.

Certificate No. 852068

Name, Edmon Collins

Department of the Interior,

BUREAU OF PENSIONS,

Washington, D. C., January 15, 1898.

SIR:

In forwarding to the pension agent the executed voucher for your next quarterly payment please favor me by returning this circular to him with replies to the questions enumerated below.

Very respectfully,

Campbell
Wayne Co
Ky

H. Clay Evans
Commissioner.

First. Are you married? If so, please state your wife's full name and her maiden name.

Answer. Mary Ellrod

Second. When, where, and by whom were you married?

Answer. Jan 20th 1857 Hancock Co Tenn Rev J Smyth

Third. What record of marriage exists?

Answer. Bible Record is all I have

Fourth. Were you previously married? If so, please state the name of your former wife and the date and place of her death or divorce.

Answer. No

Fifth. Have you any children living? If so, please state their names and the dates of their birth.

Answer. Wyly H Sept 2nd 1853 Martha E Jan 3 1859

Edmon his X mark Collins
(Signature.)

Date of reply, ..., 189..

0-6 S301b750m1-96

Also personally appeared Henry W Taylor, residing at No. ..... in Campton street, in Ky, and W. B. Duff residing at No. ....., in Campton street, in Ky, persons whom I certify to be respectable and entitled to credit, and who, being by me duly sworn, say that they were present, and saw Edwin Collins, the claimant, sign his name (or make his mark) to the foregoing declaration; that they have every reason to believe from the appearance of said claimant and their acquaintance with him for 20 years and 15 years, respectively, that he is the identical person he represents himself to be; and that they have no interest in the prosecution of this claim.

1 Henry W Taylor

2 W. B. Duff (Signatures of Witnesses.)

2 (If either witness sign by mark, two persons who can write, sign here.)

SWORN to and subscribed before me, this 18th day of Sept, A. D. 1890 and I hereby certify that the contents of the above declaration, etc., were fully made known and explained to the applicant and witnesses before swearing, including the words ..... erased, and the words ..... added; and that I have no interest, direct or indirect, in the prosecution of this claim.

[SEAL.]

J. N. Vaughn (Official Signature.)

Notary Public (Official Character.)

This application may be executed before any officer authorized to administer oaths. If executed before an officer HAVING NO SEAL, his official character must be certified by the proper Clerk of Court *on the form below*, and not on a separate sheet of paper.

NEW PENSION LAW.

The act of June 27, 1890, requires, in case of a soldier:
(1) An honorable discharge (but the certificate need not be filed unless called for).
(2) A minimum service of ninety days.
(3) A permanent physical disability not due to vicious habits. (It need not have originated in the service.)
(4) The rates under the act are graded from $6 to $12, proportioned to the degree of inability to earn a support, and are not affected by the rank held.
(5) A pensioner under prior laws may apply under this one, or a pensioner under this one may apply under other laws, but he can not draw more than one pension for the same period.

Certificate of Official Character.

I, Clerk of the ..... Court, in and for the County and State aforesaid, hereby certify that ..... Esq., who hath signed his name to the foregoing certificate was at the time of so doing a ..... in and for said County and State, duly authorized to administer oaths, and that his signature thereto is genuine.

(Official Signature.)

Clerk of the ..... *Court.*

463602

UNDER ACT OF JUNE 27, 1890.

Soldier's Application.

Edwin Collins (Name of Claimant.)

Co. A, 9 Reg't Tenn. Cav. Vols.

Address:

Post-Office: Campton

County: Wolfe

State: Kentucky

PENSIONS OFFICE SEP 23 1890

CHARLES & WILLIAM B. KING, Attorneys for Claimant.

No. 906, F Street, Box 595. WASHINGTON, D. C.

Date of Execution: Sept 18, 1890

W. H. W. Chamberlin

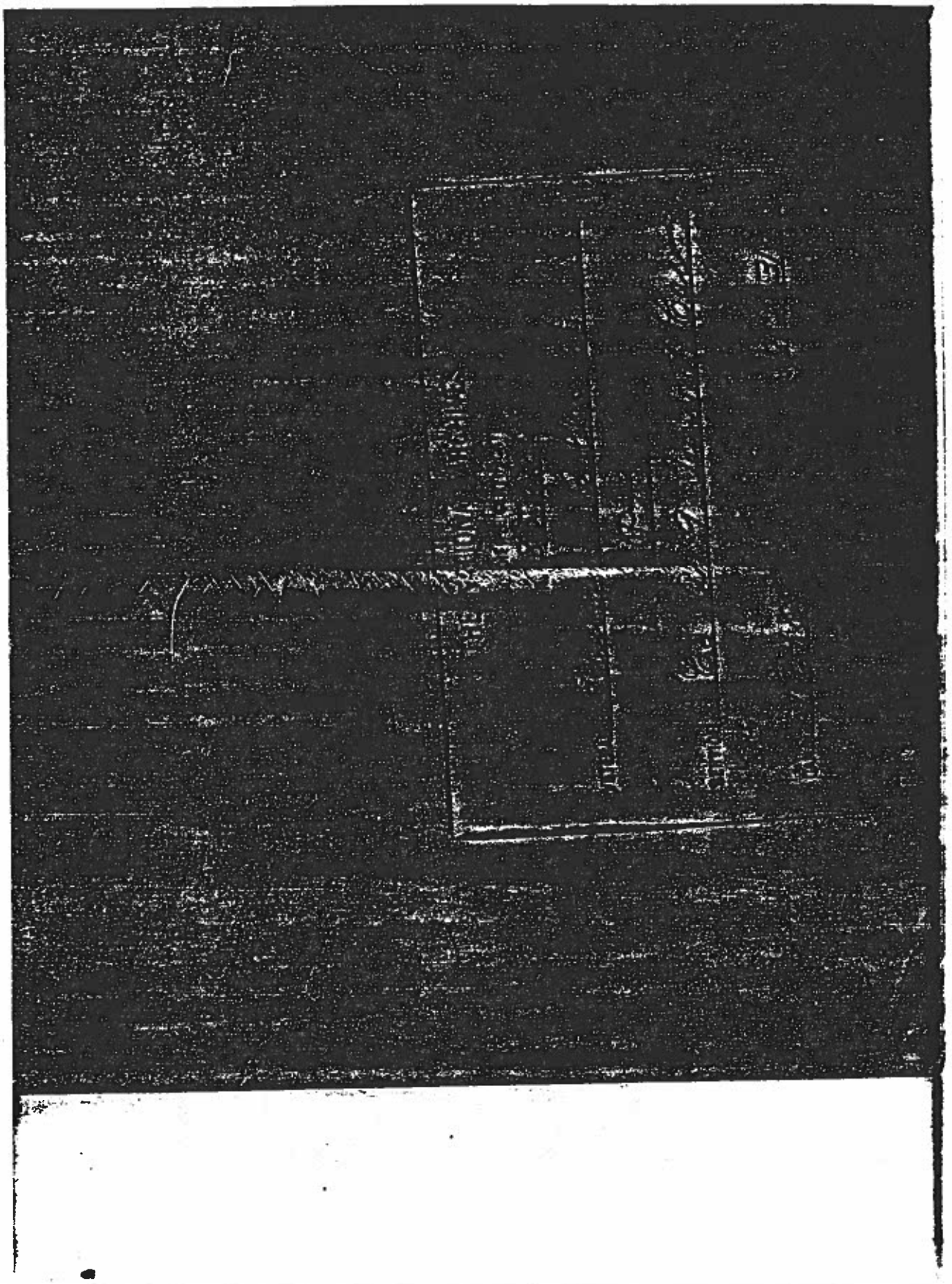

3-416

REMOVAL Division

DEPARTMENT OF THE INTERIOR
BUREAU OF PENSIONS

Washington, D. C., Dec. 11, 1911.

No. Claim,

Cert. No. 852,068

Claimant,

Soldier, Edmon Collins

Co. A, 9th Reg't Tenn. Cav.

Respectfully referred to Col. G. C. Kniffin, Chief of the Record Division, for consideration under Order 51.

Return to Div. Dec. 12, 1911.

Med. Record O.K. 1/12.

Atty. Sec. Int. 1/12.

J. A. Scott

Chief of Removal Division.

RECORD DIVISION JAN 3 1912

RECORD DIVISION DEC 11 1911

3-416

Mexican War

3-798. U.S. Pension Agency

DROP ORDER AND REPORTS

MAR 8 1907

Department of the Interior;

BUREAU OF PENSIONS,

FINANCE DIVISION.

Washington, D. C. MAR 6 - 1907, 190...

Edmon Collins
(Pensioner.)

13,465
(Certificate number.)

INVALID.
(Class.)

D 4 Tenn Vols
(Soldier.)

(Service.)

U. S. Pension Agent,

Louisville

SIR: You are hereby directed to drop from the roll the name of the above-described pensioner who died Feb 9, 1907

V. Warner
Commissioner.

17012 act

REPORT.

Commissioner of Pensions.

SIR: The value of the above-described pensioner, who was last paid at the rate of $ per month to Feb 9, 1907, has this day been dropped from the roll of this agency.

Mch. 8" 1907

U. S. Pension Agent.

C.O.R/
17,018

S—1081.
Act June 27, 1890.

PENSIONER DROPPED

Mex $ 13.465

United States Pension Agency,

Louisville, Ky.,

February 23d, 1907.

Certificate No. 852,068.

Class Invalid.

Pensioner EDMON COLLINS.

Soldier "

Service Pvt. Co. "A", 9th Tenn. V.C.

The Commissioner of Pensions.

SIR: I have the honor to report that the above-named pensioner who was last paid at $ 12.00, *to* November 4, 1906, *has been dropped because of* death, February 9th, 1907.

Very respectfully,

A. T. Wood

United States Pension Agent.

NOTE.—Every name dropped to be thus reported at once, and when cause of dropping is death, state date of death when known.

Filed FEB 26 1907
BUREAU OF PENSIONS

Davidson

Mexican War Service.

SURVIVOR.

INCREASE.
Under Act of January 5, 1893.

REJECTED.

Cert. No. 13465

Eamon Collins

P. O., Compton

County, Wayne

State, Ky.

Application filed, Feb. 17, 1895

Attorney, Alex. W. Kenaday

P. O., Louisville

County,

(Order 389—25 M.) ATTY FILED

Date,

INVALID. (Series Act of June 27, 1890.)

Cert. No. 852068

Name, Edmon Collins

Rank, Pvt.; Service, Co A. 4th Tenn Vol Cav.

Agency. Original Roll: Louisville

Transf'd 18, to

" 18, to

DEAD.

Issued Mar 24 3, 18 93

Mailed " 31 " , 18 93

Rate and Period, $ 12, from Sept 23 18 90

deducting payments made since Sept 23, 1890 under Cert No 13,465 as Mex War Survivor

Deductions:

Disability: Injury of left hip & st arm & dis of rectum

Class Org

Pen. $ 10

Entered

Issued 18

Mailed 18

Rate and Period, $, from 18

Deductions:

Disability:

Entered

Issued 18

Mailed 18

Rate and Period, $, from 18

Deductions:

Disability:

Issued 18

Mailed 18

Rate and Period, $, from 18

Deductions:

Disability:

Issued 18

Mailed 18

Rate and Period, $, from 18

Deductions:

Disability:

INDORSEMENTS.

April 1, 1893 Dropped from rolls on Mex War Surv. Cert. No. 13,465 WOK

DROPPED

FEB 2 5 1907 190

Auditor advised of Death. MAR 6 1907

CILLEY

Index of Individuals

? -
Unnamed: 29, 97, 98, 223
Unnamed: 30, 98, 223
Unnamed: 109, 234
Annabelle: 29, 97, 223
Betty: 84, 215
Cynthia Diane: 169
Dorothy: 35, 131, 242
Eve: 35, 131, 241
Geneva: 173
Grace: 17
Jane: 30, 98, 223
Jane: 6, 7
Joanne: 89
June: 30, 31, 99, 224
Karen: 83, 215
Kristin: 151, 261
Laurie: 83, 215
Leaca: 14
Leslie: 152, 262
Lorraine: 27, 95, 96, 221
Lucy A.: 11
Margaret: 134, 245
Mary Ann: 91, 216
Melba: 25, 93, 94, 219
Mildred: 173
Miram: 5, 6
Mitze: 38, 174, 263
Nancy: 7, 8
Nancy Kay: 136, 246
Nola: 70
Ollie: 14
Paula: 24
Paula: 82, 214
Peggy: 5
Rosalyn: 110, 236
Sandra: 172
Sarah: 35, 36, 132, 242
Sherry: 30, 98, 223
Sue: 30, 98, 223
Susan: 173
Vicki: 90, 216
Virginia: 30, 98, 99, 224
Abney -
Gary Wayne: 104, 230
Jason Lynn: 104, 230
Kery Lee: 104, 145, 230, 255
Kevin Wayne: 104, 230
Nathan Lee: 145, 255
Ackerman -
Jackie Sue: 168
Kenneth Leroy: 168
Michael Lynn: 168
Acuff -
Edward: 145, 255
Summer Lee: 145, 255
Adams -
?: 24
Clara Belle: 25
Adkins -
Christy: 83, 215
Danny: 83, 215
J. Carroll: 83, 214, 215
Joyce: 83, 215
Leroy: 83, 215
Pelles: 83, 215
Alexander -
Melvin Franklin: 102, 227
Allen -
Caitlin Elizabeth: 150, 260
John David: 150, 260
Madalyn Claire: 150, 260
Natalie Anne: 150, 260
Alston -
?: 24
Michelle Denise: 24
Veronda Sue: 24
Anderson -
Audrey Lynn: 157
Debra Sue: 176
Helen Janice: 91, 128, 129, 217, 239
Joanne Rae: 154
Katie Marie: 176
Opal Pearl: 80, 212
Robert M.: 91, 217
Roberta Kay: 91, 217
Tom: 176
Archer -
Erma Faye: 29, 97, 222, 223
Loretta: 71, 72
Arms -
Versa: 21, 22, 76, 208
Armstrong -
Floyd Eugene: 165
Kenneth Dean: 165
Patricia Sue "Patsy": 28, 96, 221, 222
Arterburn -
Katrondra Brooke: 173
William: 172
William GrantII: 172, 173
William GrantIII: 173
Auerbach -
Michelle: 107, 232
Austin -
Linda Lou: 148, 258
Auxier -
Jade: 160
Bailey -
Angelia Kaye: 23, 32
Rhea Dawn: 142, 252
Shelia Diane: 23, 32
Timothy Dwayne: 23
William Clarence: 23
Baker -
Al: 108, 233
Baldwin -
Susan Kay White: 154
Bales -
James E., Jr.: 34, 35, 131, 241
Nathan: 35, 131, 241
Ball -
Edith: 81, 213
Banner -
Darlene: 26, 34, 95, 131, 220, 241
Martin, Jr.: 26, 94, 95, 220

Rene: 26, 95, 220
Robin: 26, 95, 220
Sherlene: 26, 34, 95, 131, 220, 241
Barbee -
Brian Wayne: 110, 235
Charles Leroy: 81, 110, 212, 235
Craig Michael: 110, 235
DeAnna Lynn: 110, 151, 235, 261, 262
Debra Sue: 81, 110, 212, 235, 236
Dianna Michelle: 152, 262
Eric Matthew: 110, 235
Harold Eugene: 81, 109, 151, 152, 212, 235, 261, 262
Katelyn Elizabeth: 152, 262
Mark Eugene: 110, 152, 235, 262
Sharon Kay: 81, 110, 212, 235
Victoria Ann: 110, 151, 152, 235, 262
Wilkins: 80, 212
Bargar -
Delbert Willington: 86
Georgia Burnett: 86, 120, 165, 166
Jeffry Ray: 121, 166
John Ray: 86, 120, 121, 166
Kelly Jean: 121, 166
Nellie Mae: 121
Sarah Jane: 166
Barnard -
?: 111, 236
Gladys Pearl: 70
Bartels -
Bonita Ann: 103, 229
Byron W.: 103, 229
Chad W.: 142, 252
Denise Marie: 103, 143, 229, 253
Erica Watkins: 143, 253
Gary Lee: 103, 142, 228, 252
Jeremy: 143, 253
John David: 103, 142, 174, 228, 252, 253, 264
John Paul: 142, 174, 252, 264
Jolene Marie: 142, 253
Jordan Michael: 142, 253
Joshua David: 142, 252, 253
Orville Morris: 103, 228
Sheldon Wayne: 103, 143, 229, 253
Sheldon Wayne, Jr.: 143, 253
Stephen Morris: 103, 142, 143, 174, 229, 253, 264
Tiffany Means: 143, 253
Bassett -
Ralph: 15
Bathe -
Maude Bernice: 72, 204
Baylor -
Carolyn: 26, 94, 220
Bechtolt -
Michelle: 156
Beddingfield -
Karla: 155
Beierman -
Jeffrey William: 110, 235
Belinger -
Michael: 140, 250
Bell -
Patsy: 28, 96, 221
Benthrup -
Bridget Charis: 145, 146, 256
Charis: 105, 230
Berry -
Sarah: 6
Bickhaus -
Pam: 159
Biddle -
Virginia: 90
Bierhaus -
Earl Edward: 116
Milton Richard: 116, 156
Teresa Ann: 156
Thomas Edward: 116
Birch -
Terry L.: 175
Bireline -
Aaron: 147, 257
Christopher Kenneth: 147, 257
Blair -
Greg: 143, 253
Jennifer Lea: 143, 253
Michael Alan: 143, 253
Blansett -
Rebecca Lynn: 163
Blevins -
Elick: 10
Boatright -
Mary Frances: 10
Bock -
Laura Alexis: 145, 255
Lindsey Marie: 145, 255
Michael F.: 144, 145, 255
Boldin -
Vincent A.: 72, 204
Bond -
Elizabeth: 6
Boozer -
Richard Mundy: 92, 218
Bottens -
Janet Kay: 122
Bowers -
Christie Lou: 163
Bowman -
Brenda Kaye: 124, 125
Boyd -
Clarence Edwin "Fuzz": 108, 120, 234
Clarence EdwinIII: 150, 261
Clarence Edwin, Jr.: 108, 150, 234, 260, 261
Jennifer Ann: 150, 261
Lisa Kathleen: 108, 234
Michael Glenn: 120
Branson -
Nancy J.: 142, 252
Brashaw -
Ashley LeAnne: 145, 256
Devon James: 145, 256
Kenneth James: 145, 255, 256
Bray -
Eady: 59, 60, 197
Mary J. "Mollie": 13
Brinkman -
?: 89
Larry: 89
Brittain -
Gary Mack, Jr.: 166

Brockhouse -
Douglas Bruce: 160
Jennifer Irene: 160
Philip Bruce: 160
Brocksleck -
Bonnie Rae: 101, 226
Brown -
Albert Louis: 78, 80, 88, 210, 212
Arthur Francis: 153
Deanna: 148, 259
Donna Jean: 80, 108, 149, 212, 233, 259
Eula Mae: 80, 108, 149, 150, 212, 233, 260
Leo Christopher: 108, 233, 234
Lois Eller: 78, 210
Mary Dimple: 88
Rhonda Lee: 148, 258
Rhonda Sue: 153, 175
Richard Allen: 80, 212
Richard Bransford: 80, 212
Ronald: 80, 211
Roy Lee: 80, 108, 212, 233
Browning -
Anthony Lee: 129, 239
Cindy Lue: 92, 129, 217, 240
Dennis Eugene: 92, 129, 217, 239
Edward Lee: 92, 129, 217, 239
Jeannie Susan: 92, 217
Katherine D.: 129, 239
Kenneth Floyd: 92, 217
Patricia D.: 129, 239
Ronald Lynn: 92, 217
Tomothy Ray: 129, 240
Broyles -
Betty: 172
Bumgarner -
Caleb Adam: 179
Timothy Adam: 179
Burgette -
Paula Maxcine: 139, 250
Burgin -
Brad: 35, 132, 242
Bryan: 35, 132, 242
Rev. Carroll Franklin: 26, 34, 38, 94, 130, 173, 220, 240, 241, 263
Carroll Franklin (Jr.): 34, 130, 241
Chad: 35, 132, 242
Coy Franklin: 26, 94, 219, 220
Gordon: 35, 131, 132, 242
Jody Adam: 34, 130, 241
Margaret Sue: 26, 94, 220
Nell: 25, 94, 219
Ralph Eugene: 26, 94, 220
Tammy Denise: 34, 38, 130, 173, 241, 263
Virginia Ann: 26, 34, 38, 94, 130, 173, 220, 241, 263
Burnside -
Vicki Lynn: 143, 144, 254
Campbell -
Ray: 81, 213
Carey -
Blake Michael: 144, 255
Brad Matthew: 144, 255
Deborah Kay: 103, 144, 229, 254
Jaris Randa: 143, 254
John R.: 103, 229
John Randall: 103, 143, 229, 253, 254
Joni Rae: 143, 254
Jordan Lynn: 144, 254
Kathleen Michelle: 144, 255
Kathy Ann: 103, 144, 229, 254
Kristy Marie: 144, 255
Legora: 118
Matthew Lynn: 144, 254
Merle Lynn: 103, 143, 144, 229, 254
Michael Dale: 104, 144, 229, 254, 255
Shannon Lynn: 144, 254
Carpenter -
Anna Ruth: 18
Brenda Meadows: 33
Kathleen: 24, 25
Carter -
Charles Allen: 34, 130, 241
Charles Samuel: 34, 130, 241
Christy Leann: 34, 130, 241
Georgia Lou: 18
Hershel: 72, 204
Joseph: 8
Kim Marie: 145, 255
Raymond Wilford, Jr.: 106, 232
Rhonda Sue: 34, 130, 241
Sean Patrick: 145, 255
Vicki Lynn: 34, 38, 130, 173, 241, 263
Carver -
Claude McCellian "Demos": 24
Steve McCellian: 24
Cary -
Dean Rowe: 120
Debbra Diann: 120, 165
Roger Dean: 120, 164
Samantha May: 164
Shayla Elizabeth: 164
Timothy Duane: 120
Case -
?: 90
Son: 90
Castro -
Jose Ramon: 92, 218
Caudell -
Betsy Elizabeth: 92, 218
Charles Dewey: 92, 218
Karlene Renee: 92, 218
McKinley Ray: 92, 218
Nadra Lee: 92, 218
Richard A.: 92, 217, 218
Richard Manning: 92, 218
Chadwell -
Alwayne: 11, 14
Andy J. "Hardy": 13
Bessie: 13
Carlie: 14
Clide: 15
Doyl: 14
Edith: 14
Elbert C.: 11, 13
Ethel: 14
Frank: 13
Freeman: 15
George: 10, 11
Glessie: 14
Hobert: 13
Howard: 14

Isaac C.: 11, 13, 17
John S.: 11
Joseph: 13
Judith "Julia": 11
Lena: 14
Lonnie: 13
Luler: 14
Margaret: 13
Margaret: 14
Martha J.: 11
Mary Alice "Dollie": 11
Meda: 14
Milburn: 14
Myrtle: 14
Nora: 14
Oliver: 11
Ollie: 14
Ollie: 14
Sarah Fine: 14
Statis S.: 13
Stephen Ross: 11, 14
Tipton "Tip": 11
William McKinley: 13
William Ross: 13, 17
William Ross (Jr.): 17
William T.: 11, 14

Chaney -
Sarah Jane Noe: 66, 68, 202

Chapman -
Donald Lee: 122, 123
Johanna Elizabeth: 123

Chilton -
Glenda Jewel: 123
James William: 117, 118
Jeremy Wayne: 159
Jewel Virgil Arlieng "Buck": 123
John Robert: 118, 159
Lora Jane: 118
Melissa Kay: 159
Monica Michelle: 159
Nancy Lee: 118, 159
Tim Wayne: 123

Christison -
Lauren Whitney: 175
Mark: 175

Cinamon -
Mary Estes: 19, 20, 74, 206

Clark -
David: 112, 238
Dennis Alan: 146, 256
Rev. John: 112, 237, 238
Joshua Paul: 149, 259
Kara Elizabeth: 146, 256
Michael: 112, 238
Michelle: 112, 238
Timothy: 112, 238
Verner Frederick "Rusty", Jr.: 149, 259

Clasing -
Catherine Antje: 88

Clement -
Abner: 62
Bertie Mae: 70
Eliza Fay: 70, 88
Fannie "Margaret": 70, 88, 127, 172, 173, 179
George Grover: 62, 70
Georgia: 70
James Thomas: 70
Javan Noah (Javannah) Webster: 62
Jessie Henderson: 70
John James: 62
John Patterson: 62, 69, 70, 88, 127, 172, 173, 179
Lucy Jane: 62
Mary Effie: 70
Nancy Elizabeth: 62, 68, 69, 84-88, 113-126, 152-172, 174-179
Rose Naomi: 70
Sterling Chatman: 62
Verna: 70
William Elihue: 62
William Nathan: 70

Clemons -
Grayce Noreta: 86

Coffey -
Cody Lynn: 39, 174, 263
Doyle Macy: 23
Joel L. "Joey": 39, 174, 263
Karen Sue: 166, 167
Linda Sue: 23, 32
McKensie Danielle: 39, 174, 263

Cogdill -
Ammon: 34, 131, 241
Andrew: 34, 131, 241
Terea: 34, 131, 241

Cohenour -
Lisa Kaye: 166

Collins -
Agnes Jane: 68, 83, 111, 112, 139, 203, 215, 236, 237, 250
Alfred M.: 68, 82, 111, 203, 214, 236
Alley Bernes: 60
Allie Victoria: 61, 64, 72, 73, 90-93, 128, 129, 198-200, 204, 205, 216-219, 238-240
Andrea Denise: 113, 152, 238, 262
Annie: 68, 82, 203, 213, 214
Austin Brice: 152, 262
Baby: 68, 203
Baby: 68, 203
Baby: 68, 203
Baby: 68, 203
Barbara: 90
Ben Reuben: 67, 81, 203, 213
Bessie: 63
Bill: 82, 213
Brandon Michael: 113, 238
Brenda Sue: 82, 214
Bruce Edward: 82, 214
Charles: 81, 213
Clayel: 63
Cornelia Drucilla: 60
Della Mae: 83, 112, 113, 152, 215, 238, 262
Dewey (Dizey) Nelson: 68, 203
Douglas Roy: 113, 152, 238, 262
Edmon: 197, 199
Eliza Catherine: 60, 62, 68-70, 84-88, 113-127, 152-173, 175-179
Father: 60, 197, 199-264
Frances Elziry: 61, 66, 67, 77-80, 99-110, 134-152, 174, 198, 202, 209-212, 225-235, 245-264
Gene: 68, 83, 111, 203, 215, 236
George Winston Livingston: 61, 62, 199

Gerald Lynn: 83, 215
Gladys: 68, 203
Harriet Isabella: 60, 63, 64, 70, 71, 89, 90, 127, 128
Hazel: 68, 203
Henrietta: 17, 19, 25, 65, 74, 93, 201, 206, 219
Rev. Henry Roy "John": 68, 84, 113, 152, 203, 215, 238, 262
Hershel: 68, 203
Houston C. (Hickman): 198
Howard: 67, 81, 203, 213
Hubert Joseph: 68, 203
James: 62
James Alfred: 82, 214
James Canba: 61, 198
James H.: 199
Javan Hale: 62, 68, 83, 84, 112, 113, 152, 199, 203, 215, 237, 238, 262
Javan M.: 60, 62
John: 60
John William McHenry: 61, 67, 81, 110, 199, 202, 212, 213, 236
Leonard: 68, 203
Linda (Lida) Mae: 68, 203
Linda Kay: 82, 111, 214, 236
Luretta: 63
Lydle: 62
Margaret "Maggie": 67, 202, 203
Martha: 199
Martha Lincoln: 61, 66, 77, 198, 201, 209
Martha Matilda: 60
Mary E.: 68, 82, 203, 214
Mary Elizabeth Jane: 16, 17, 61, 64, 65, 74-77, 93-99, 129-134, 173, 174, 198, 200, 201, 206-209, 219-225, 240-244, 263
Mary Jane: 16, 60, 61, 64, 66-68, 72-84, 90-113, 128-152, 173, 174, 197, 198
Mary Lee: 81, 213
Matthew Austin: 113, 238
Matty: 62
Michael Lewis: 84, 113, 216, 238
Montana "Tana": 67, 81, 110, 202, 212, 213, 236
Newton Franklin: 62, 67, 68, 82, 83, 111, 112, 199, 203, 213-215, 236, 237
Norma Jean: 83, 112, 215, 237, 238
Octavie: 63
Patricia: 81, 213
Randy: 83, 111, 215, 236
Ruby Jane: 68, 203
Ruby R.: 68, 83, 203, 214, 215
Samuel: 63
Sarah C. M.: 198
Sarah Elizabeth: 60, 62
Sherry Annjinetta: 113, 152, 238, 262
Shirley May: 82, 111, 214, 236
Son: 111, 236
Soniza: 60
Stella: 63
Sterling Enos: 59, 60, 62-64, 66-179, 197
Steven Ray "Steve": 84, 113, 152, 216, 238, 262
Susan: 68, 203
T.: 197
Vaughnee: 68, 83, 112, 152, 203, 215, 237, 238, 262
Virginia "Jennie" Faye: 67, 81, 203, 213
Wiley H.: 199
William F.: 63
William Glen: 68, 203
Winfrey: 16, 60, 61, 197-264

Cook -
Dana L.: 143, 253
James K.: 19
James V.: 19

Cooley -
Rose Mary: 129, 239

Copelen -
Chase Robert: 171
Michael Lewis: 171
Mike: 171
Stephanie Marie: 171

Corbin -
Claudia Marie: 157
Fred E.: 89
Joanne: 89, 128

Costello -
Russell: 167

Couch -
?: 38, 134, 244
Jordon: 38, 134, 245

Courtney -
Imogene: 26, 27, 95, 220

Cox -
Aaron Ray: 179
Alberta Louise: 78, 99, 100, 134, 135, 210, 225, 245
Alberta Mae: 84, 114
Allen Sherwood: 84, 115, 116
Amie Marie: 109, 234
Andrew Michael: 103, 228
Angela Christine Marie: 116
Anita Dee: 119, 162
Anna May: 86, 120, 165
Ariel Breanna: 37, 134, 244
Arrie D.: 87
Arthur Delbert: 79, 105, 146, 211, 230, 231, 256
Barbara Eileen: 113, 153, 176
Barbara Ellen: 79, 106, 211, 232
Beau Richard: 175
Benjamin Alan: 146, 256
Benjamin Rufus: 69, 86, 119, 120, 163-165, 178, 179
Bert Howel: 69, 87
Bertha Marie: 86
Betty Jane: 78, 100, 135, 136, 174, 210, 225, 246, 263
Betty Lou: 79, 103, 142, 143, 174, 211, 228, 252, 253, 264
Betty Lou: 84, 115
Beverly Jo: 114, 154
Bonnie Gail: 79, 104, 145, 211, 230, 255
Bradley Allen: 126
Bradley Arthur: 105, 231
Bradley Ray: 122, 169
Brenda Lee: 101, 137, 226, 247
Brent Sterling: 109, 234
Brian Allen: 105, 146, 231, 256
Brian Arthur: 154
Bridgett Lee: 167
Carl: 78, 210
Casey Ray: 169
Cathy Jean: 121
Chad Eric: 167
Charles Leo: 85, 118, 160, 161, 178
Child: 118
Chloe Elyse: 158
Christi Lucille: 119, 161

Christopher Lee: 116
Christopher Patrick: 103, 228
Chyral Ann: 118, 161
Claude Hamilton: 67, 78, 79, 103, 202, 210, 228
Coca "Cokie": 67, 77, 78, 202, 209
Cody Ryan: 169
Dale Dee: 87, 123
David Alan: 153, 175
David Mark: 117, 157
Delbert Robert: 67, 79, 103-106, 142-147, 174, 202, 211, 228-231, 252-257, 264
Delevon Monroe: 168
Delores Jean: 84, 116, 156
Denton Robert: 169
Devin Andrew: 157
Donald Howard: 78, 100, 136, 210, 226, 246, 247
Donald Larry: 113
Donna Sue: 100, 226
Dorothy Ann: 84, 115, 155, 177
Douglas Dean: 105, 230
Douglas Michael: 155
Drew Louis: 137, 247
Elizabeth Ann: 121, 168
Ellen Marie: 84
Eugene Louis: 78, 100, 210, 225
Evan Charles: 159
Evelyn Elizabeth: 78, 102, 111, 139, 140, 210, 227, 237, 249, 250
Florence Elizabeth: 86, 120, 164, 165
Frances Rose: 78, 210
Freda Marie: 67, 80, 108, 149, 150, 202, 212, 233, 259, 260
Gary: 114
Gary Lynn: 118
George Lee: 87, 123, 169
George Robert: 123, 169
Gerald Lee: 78, 100, 137, 210, 226, 247, 248
Gerri Ruth: 104, 229
Glenn Franklin: 84, 114, 154, 177
Gloria Jean: 79, 106, 107, 147, 211, 232, 257
Gracie June: 88
Gregory Allen: 126
Gregory Bryce: 105, 145, 146, 230, 256
Gregory David: 121, 167
Gregory Jay: 103, 142, 228, 252
Gregory Jay, Jr.: 142, 252
Hannah Leigh: 146, 256
Hazel Irene: 85, 118, 159, 160
Heather Kay: 103, 228
Helen Christine: 84
Henry Eugene: 78, 102, 141, 142, 210, 228, 251, 252
Ina Mae: 86, 122
Irene: 84
Isabelle Bernice: 85, 116, 117, 157
Jack Melvin: 78, 101, 210, 226
Jacob Lee "Jack": 114, 154
James Andrew: 154
James Darrell: 115, 156
James David: 86, 121, 167, 168
James Dean: 104, 229
James William: 67, 202
James William: 84, 115, 156
James William Arthur: 69, 84, 113-116, 152-156, 174-177
Janet Mae: 80, 108, 150, 212, 234, 260
Janet Marie: 153, 174, 175
Janice Ann: 88, 126, 171
Jason Eugene: 142, 252
Javan Hale: 67, 78, 102, 139-142, 202, 210, 227, 228, 249-252
Jeffrey Wayne: 103, 228
Jennifer Kristine Lee: 158
Jerry Lee: 113, 153, 176
Jessie Howard: 86, 121, 166, 167, 179
Jessie Rexie: 69, 86, 121, 122, 166-169, 179
Jodi Lynn: 102, 141, 228, 251, 252
Joel Matthew: 116
John Henry: 66, 67, 202
John Michael: 105, 231
John Raymond: 153
John Robert: 67, 80, 108, 109, 150, 151, 202, 212, 234, 260, 261
John Robert, Jr.: 80, 109, 212, 234
Jonell: 118
Joshua Alan: 158
Joyce Marie: 88, 126, 171, 172, 179
Julia Jane "Judy": 86, 121, 168
June Louise: 80, 108, 109, 150, 151, 212, 234, 261
Justin Lee Edward: 158, 177, 178
Justin Paul: 156
Karen Kay: 88, 126
Karen Sue: 79, 105, 146, 211, 231, 256
Karon Rae: 118, 160, 161
Kathy Jo: 101, 137, 138, 226, 248
Kaydee Grace: 123
Keith Gregory: 137, 247
Kellie Larie: 137, 247
Kelly Lou: 163
Kendra Lynne: 154, 177
Kenneth Carl: 117, 158
Kenneth Curtis: 158
Kenneth Virgil: 85, 117, 158, 159, 177
Kent Gerald: 101, 137, 226, 247
Kerry James: 116
Kevin Clark: 101, 137, 226, 247
Kevin Lee: 121, 168
Kimberly Jo: 155, 177
Kristofer Bradley: 158
Larry Lee: 79, 105, 145, 211, 230, 255, 256
Lauren Elizabeth: 137, 247
Len Cassel: 69
Linda Kay: 100, 136, 226, 246
Linda Marie: 79, 106, 146, 147, 211, 231, 257
Linda Sue: 113, 153, 154, 176, 177
Lindsey Nicole: 176
Lloyd: 87
Lorrie Ann: 105, 145, 230, 255, 256
Louis Howard: 136, 246
Louis Napoleon: 67, 78, 99-101, 134-137, 174, 202, 209, 210, 225, 226, 245-248, 263
Lucy Jane: 87, 123
Marcus Lowell: 122, 168, 169
Margaret Allison: 85, 117, 118, 159
Margaret Janette: 119, 161, 178
Marilyn Janet: 113, 153, 175
Marilyn Jean: 79, 106, 147, 211, 231, 257
Marjorie Evelyn: 85
Marjorie Lee: 121, 167
Marsha Kay: 101, 226
Mary Ann: 87, 123, 169
Mary Catherine: 69, 87, 125, 171
Mary Jane: 78, 210

Mary Jane: 118
Mary Jill: 117
Matthew Marshall: 175
Michael Eugene: 79, 103, 211, 228
Michael Hamilton: 103, 228
Michael Shawn: 167
Mildred Lucille: 85, 116, 156
Myrtle Jane: 67, 78, 101, 138, 139, 174, 202, 210, 226, 227, 248, 249, 263
Nancy Rose: 86, 119, 163, 164, 178
Nathan James: 158, 159
Nathan John: 163
Nathan Orie: 87, 122, 169
Neil Benjamin: 119
Nellie Joann: 78, 102, 140, 141, 210, 227, 228, 250, 251
Nellie May: 69, 86, 120, 165, 166
Nicholas Blake Eli: 169
Nora Adeline "Dolly": 69, 87, 124, 125, 170
Nora Mae: 87, 122, 123
Norman Wayne: 78, 101, 137, 210, 226, 248
Oliver Arlieng: 69, 86, 122, 123, 169
Oliver Lucas: 123
Oscar Ora: 69
Pamela Kay: 122, 168
Patti Diane: 100, 136, 137, 226, 247
Paul Raymond: 84, 113, 152, 153, 174-177
Pauline Frances: 67, 80, 109, 110, 151, 152, 202, 212, 235, 261, 262
Penny Kae: 118, 161, 178
Penny Kay: 101, 137, 226, 248
Ralph Curtis: 85
Randall Howard: 100, 136, 226, 246
Randall Lee: 127
Randy: 114
Ray Alan: 86, 121, 122, 168, 169
Ray Edward: 69, 88, 126, 171, 172, 179
Ray Edward, Jr.: 88
Raymond Allen: 67, 79, 106, 147, 202, 211, 232, 257
Richard Gale: 152, 153
Richard Leon Foss: 105, 230
Richard Paul: 113, 152, 174, 175
Ricky: 104, 229
Ricky Gene: 102, 142, 228, 252
Ricky Wayne: 79, 103, 211, 228
Robert Dale: 105, 230
Robert Lee: 88, 125, 126, 171
Robert Virgil: 69, 87, 88, 125, 126, 171
Roger Alan: 122
Ronald Dean: 79, 211
Ronald Eugene: 114, 154, 155, 177
Ronnie Dale: 79, 104, 105, 211, 230
Rosanna Jean: 153, 176
Roy Lee: 84, 113, 154, 177
Roy Steven: 113, 154, 177
Royce Ellen: 105, 146, 231, 256
Ruby Lorene: 86, 119, 120, 164, 178, 179
Ruth Adeline: 67, 80, 107, 147-149, 202, 211, 232, 233, 258, 259
Ruth Marie: 84, 115, 156
Ryan James: 159
Sandra Kay: 80, 109, 212, 234, 235
Sarah Jane: 117, 158
Sarah Liza Dosha Bell: 69, 85, 119, 162, 163
Sharon Jeanette: 122, 169
Sherald Dewayne: 79, 104, 144, 145, 211, 229, 255
Sherry Lynn: 104, 229
Shirley JoAnn: 113, 153, 175
Shirley Mae: 34, 130, 240, 241
Shirley Ruth: 79, 211
Stephanie Dawn: 175
Stephen Howard: 121, 166, 167, 179
Stephen Howard, Jr.: 167
Tammy Marie: 122, 169
Tammy Renee: 167, 179
Teresa Ann: 167
Terrance Dean: 93, 218
Thelma Ann: 79, 103, 143, 144, 211, 229, 253, 254
Therese Lynn: 126, 171
Thomas Ralph Noe: 69, 85, 116-118, 156-162, 177, 178
Thomas Russel: 85, 117, 157, 158
Tim Eugene: 100, 225
Tonya Marie: 142, 252
Travis Wayne: 123
Twin: 87
Twin: 87
Tyler Hamilton: 103, 228
Vern Willard: 84, 114
Veronica Dale: 123
Vickie Elaine: 121, 167
Virgil Alan: 117, 158, 177
Wade Steven: 154
Walter Dean: 85, 118, 119, 161, 162, 178
Walton Palmer: 69
Wesley John: 119, 163
William A.: 93, 218
William E. "Billy": 66, 68, 202
William Harold: 86, 119, 163
William James: 117, 159
William Lee: 93, 218
William Lee: 114
William Robert: 68, 69
Willie Louis: 88, 126, 127

Cox-Mason -
Charles Andrew: 161

Craddock -
Christine Marie: 177, 178
Megan Elizabeth: 178

Crawford -
Hannah Nicole: 149, 260
Kelsey Beatrice: 149, 260
Scot Howard: 149, 259, 260

Crook -
Carol Beth: 155

Crosby -
Mattie M.: 61, 199

Cullen -
Corey Thomas: 172
Crystal Marie: 172, 179
Gerald Thomas: 171, 172

Culshaw -
Diane: 125

Curry -
Luvena: 101, 226
Ronald Gene: 179

Cutshall -
Lonnie Franklin: 81, 213

Czechowski -
Elizabeth JoAnne: 158

Dahlen -
Brenda Jean: 153

Dalanie -

Michael Lee: 138, 248
Dalton -
Chelsey: 152, 262
Cody: 152, 262
Gary: 113, 152, 238, 262
Paul: 112, 113, 238
Damewood -
Bill Edward: 28, 96, 221
David Lynn: 28, 96, 221
Harvey Odell: 28, 96, 221
Damm -
Dalanie Joe: 174, 264
Dalton Lane: 174, 263
Dylian Lee: 174, 263
Randy Joe: 174, 263
Darnell -
Angie: 128, 238
Rocky: 128, 238
Davidsmeier -
Carlyn Jane: 100, 135, 174, 225, 246, 263
Cherie: 136, 246
Jarred: 136, 246
Michael William: 100, 136, 225, 246
Myron Wayne: 100, 225
Orville William: 100, 225
Davis -
Alec Sawyer: 112, 237
Andria: 128
Betty Sue: 83, 111, 215, 236
Brittany Krystine: 38, 174, 263
Carol Ann: 83, 112, 215, 237
Rev. Charles William: 29, 97, 222
Doris Irene: 83, 111, 139, 215, 237, 250
Edward Dean: 29, 97, 222
Eric William: 37, 38, 133, 174, 243, 263
Harold Wayne: 83, 112, 215, 237
Hunter Austin: 38, 174, 263
James William "Jim": 29, 37-39, 97, 133, 174, 222, 243, 263
Michelle Ann: 112, 237
Myrtle: 68, 203
Nita Marie: 144, 254, 255
Ralph Edward: 83, 139, 215, 250
Rodney Lee: 83, 112, 215, 237
Rose Marie: 83, 112, 215, 237
Sabrina Dawn: 37, 39, 133, 174, 243, 263
Tara Lea: 112, 237
Victor Eugene: 83, 112, 215, 237
Victor Lee: 112, 237
Dawson -
Nelson: 90
Day -
Dustin William: 161
Dearing -
Austin Christopher: 134, 245
Connie Jean: 100, 135, 225, 245
Harry James: 135, 245
Harry, Jr.: 100, 225
Norman Dale: 100, 134, 225, 245
Wanda Fern: 100, 135, 225, 245
William Alen: 135, 245
Deary -
Cissie: 92, 217
Dehm -
Barbara: 91, 216
Raymond: 91, 216
Sharon: 91, 128, 216, 238
DeLoriea -
Donald Leroy: 93, 218, 219
Michael David: 93, 219
Derr -
David Richard: 151, 261, 262
Renee Nichole: 151, 262
Devin -
Kenneth Wilbur: 90, 216
Lonnie Keith: 90, 216
Willa Jean: 90, 216
DeVore -
Larry: 82, 214
Dickenson -
Charles: 32
Charles Macy: 32
Dickerson -
Amanda Kay: 171
Cary Rachelle: 165
Charles Edward: 165
Donald Ray: 171
Dickman -
Nikki: 147, 257
Dietrich -
Dawn Marie: 175
Dixon -
John Alan: 161
Melissa Renee: 161
Teresa Deanne: 161
Dodd -
William: 91, 217
Donovan -
?: 112, 237
Samuel Eugene: 112, 237
Dooley -
Tara Rae: 170
Trevor Dean: 170
William Keith: 170
Doughty -
Karen Virginia: 93, 218
William Brian: 93, 218
William E.: 93, 218
Douglas -
Richard Arvil: 148, 258
Richard Matthew: 148, 258
Timothy Earvin: 148, 258
Walter Jennings: 148, 258
Drinnon -
Joann: 34, 130, 240
Drummond -
Ted: 77, 78, 209
Theodore Franklin: 78, 209
Duckwiler -
Leah Noel: 178
Travis W.: 178
Duffy -
Robert L.: 138, 249
Dullenty -
Angela Lee: 160
Dunbar -
Amber Blythe: 37, 134, 244
Dupes -
Fern Violet: 78, 209, 210

Dyer -
Beulah Louise: 28, 96, 221
Constance Ruth: 104, 229
Deborah Diane: 104, 144, 145, 229, 255
Martha: 21, 75, 207
Sandra Kim: 104, 145, 229, 255
Theresa Joan: 104, 229
Eagle -
Allie Pauline: 73, 92, 93, 205, 218
Anna Mae: 72, 204
Becca Jean: 72, 90, 204, 216
Betty Mae Angaline: 72, 204
Cecil Leon: 72, 90, 204, 216
Charles Benton: 73, 92, 205, 218
Danny Charles: 92, 218
Darlene Dean: 92, 217
Earl Franklin: 72, 204
Earlene Lafaye: 90, 216
Ellen Mae: 92, 217
Emmett Ruben: 72, 204
Hazel Etta: 74, 93, 205, 218
Imogene: 73, 205
James: 73, 205
James C.: 64, 199, 200
James Douglas: 90, 216
James Franklin: 64, 73, 200, 205
James William: 72, 90, 204, 216
Joseph Zenon: 92, 218
Kenneth Harlan: 73, 205
Launa: 64, 72, 200, 204
Leura Emma: 64, 72, 73, 91, 92, 128, 129, 200, 204, 216, 217, 238-240
Marlin Paul: 92, 217
Mary Lee: 72, 204
Maud D. Lee: 64, 72, 90, 200, 204, 216
Michael Lee: 92, 217
Opal Lorene: 73, 92, 205, 217, 218
Pricilla Lyn: 92, 217
Robert Edward: 73, 205
Virginia: 64, 73, 93, 200, 205, 218, 219
Virginia Lee: 73, 93, 205, 218
William Bradley: 64, 72, 90, 200, 204, 216
Zenon L.: 64, 73, 92, 93, 200, 205, 217, 218
Zenon Ray: 73, 92, 205, 217
Zenon Ray, Jr.: 92, 217
Eaton -
Morgan Riley: 178
Randy Wayne: 178
Eckroy -
Clinton Tanner: 144, 254
Danny William "Bill": 144, 254
Eilers -
Cassie June: 140, 250
Phillip Keith: 140, 250
Sarah Elizabeth: 140, 250
Eisenbeis -
Hannah Leigh: 146, 257
Lauren Elizabeth: 146, 257
Shane: 146, 256, 257
Ellis -
Avis Dukes: 114
Ellrod -
Mary: 199
Elmore -
Michael David: 151, 261, 262
Robert Dean: 151, 261
Robert Paul: 151, 261
Emming -
Diana L.: 24
Emmons -
Sharon Elaine: 120
Epps -
Mary Ellen: 70
Ervin -
Alyssa Ann: 165
Deborah Ann: 164
Michael Eugene: 165
Estes -
Boy: 29, 98, 223
Child: 37, 134, 244
Cindy: 30, 37, 98, 134, 223, 244
Everett J. "E.J.": 21, 29, 76, 97, 98, 208, 223
Girl: 30, 98, 223
J. A. Everett: 21, 76, 208
Kathy: 29, 98, 223
Paul Sue: 29, 98, 223
Randy: 30, 98, 223
Robert Glen "Bob": 21, 29, 30, 37, 76, 98, 134, 208, 223, 244
Robin: 30, 98, 223
Evans -
Darrell G.: 155
Jason Reed: 155
Mark Alan: 155
Renee Lynn: 155, 177
Everhart -
Dorothy: 68, 203
Ewen -
Barbara Ann: 124, 170
Cheryl Lynn: 124
Davey Glenn: 124, 170
James Robert: 87, 124, 170
James Roy: 87
Nancy Lynn: 124, 170
Randy: 170
Ricky: 124
Robbie: 170
Roy Leland: 87, 124, 170
Sandra Nadine: 124, 170
Fair -
Patricia Ann: 105, 230
Falbo -
Jan: 27, 95, 221
Falks -
?: 19, 74, 206
Fanning -
?: 111, 237
Farmer -
Brandye Lynn: 155
Connie Lou: 115, 155
Curtis: 93, 219
Daniel Dennis: 115, 155
Loral Dennis: 115
Mia Michelle: 155
Phyllis Ann: 115, 155, 177
Tiffany Ann: 155
Farrow -
Kimberley Anne Seitz: 138, 248
Fawer -

Joyce: 34, 130, 240
Feit -
Andrea Renee: 165
David Andrew: 165
Fengel -
Tammy Ann: 150, 261
Ferguson -
Marcia Kay: 158
Fernandes -
Dennis Ray: 162
Ferriell -
Rosemary: 92, 218
Ferris -
Etta Rowena: 86
Finch -
Lisa Collette: 108, 149, 233, 259
Rhonda Michelle: 108, 149, 233, 259, 260
Richard Raymond: 108, 233
Ronald Raymond: 108, 233
Scarlett Marie: 108, 149, 233, 259
Finley -
Christy: 147, 148, 258
Finn -
Mary Margaret: 80, 212
Fleenor -
Ashley Breanna: 169
Dale Stanley: 169
Whitney Rosette: 169
Force -
Dallas Aron: 147, 257
Darrin Lee: 106, 147, 231, 257
Gwendolin Marie: 147, 257
Jacob Robert: 147, 257
Jerald Leroy: 106, 231
Kayla Jo: 147, 257
Michelle Jean: 106, 231
Rebecca Rochelle: 106, 231
Robert Lewis: 106, 147, 231, 257
Ford -
Beverly: 89
Billie Jean: 89
Dale: 89
Hugh: 89
John Ellis: 89, 127, 128
Kathy: 143, 253, 254
Kellie Lynne: 128
Robert: 89
Sandra Kay: 113, 238
Fortner -
Jason Alan: 116
Foss -
Frankie Lee: 104, 105, 230
Fowler -
Phillip Alonza: 27, 95, 220
Sarah: 172
Fox -
Martin William: 159, 160
Michael William: 160
Shawn Edward: 160
Frafraase -
Mandy Sue: 176
Richard: 176
Francione -
?: 24
Franklin Scott: 24
Michael Lynn: 24
Franklin -
James Craig: 176
Franz -
Stanley Ray: 93, 218
Walter: 92, 93, 218
Fredericks -
Laura R.: 36, 132, 243
Freeman -
Samuel Hugh: 88
French -
Casey Rex: 168
David Alan: 121, 168
Jackie David: 121
Jason Alan: 168
Julie Dian: 121, 168
Frey -
Alexandria Ruth: 177
Thomas James: 177
Fritchtnitch -
Caleb Michael: 146, 256
Jack Lee: 105, 231
Jeffrey Lee: 105, 146, 231, 256
Jerrod Lee: 146, 256
Michael Charles: 106, 231
Rachael Kay: 146, 256
Tina Sue: 105, 146, 231, 256, 257
Fuqua -
Justin Reed: 144, 254
Ryan Charles: 144, 254
Steven Charles: 144, 254
Ganther -
Duane Darrell: 141, 251, 252
Sara Janae: 141, 252
Steven Eric: 141, 252
Garland -
?: 24
Garmon -
?: 111, 236
Angela Kay: 124
Catherine M.: 87
Clifford Howard: 111, 236
Daniel Raymond: 125
Daphne Eileen: 111, 236
David Wayne: 87, 125, 171
Debra Marie: 125
Donald Eugene: 87, 124
Jason L.: 125
Jeremy Lee: 125
Jessie T.: 125
Joshua D.: 125
Kathryn Mary: 125, 171
Kelly Lynn: 124
Larry Duane: 87, 124, 125
Patrick Edward: 125
Rebecca Jane: 111, 237
Ronald Forrest: 87, 124
Sheri Lynn: 125
Steven David: 125
Terry Lee: 87, 125
Wanda Kay: 87, 124, 170
William Ralph: 87, 125
William Wayne: 87
Garrison -

Teresa: 163
Garver -
Elizabeth Ann: 103, 228
George -
Marla: 162
Gibhardt -
?: 112, 237
Lucas Wayne: 112, 237
Gibson -
Alyce Marie: 78, 210
Gill -
John Jacob: 166
Gilles -
Arlene Marie: 114
Glisson -
Thomas R.: 90, 216
Gordon -
Courtney Elise: 173
George: 127
Hugh Kyle: 127
John Todd: 127, 173
Natalie Nicole: 173
Patricia Victoria: 173
Rachel Brooke Ann: 173
Shawn Todd: 173
Tammy Roxanne: 127, 173
Timothy Kyle: 127, 173
Gossett -
Reva Gladys Reeder: 69
Gray -
Jacquiline: 152
James Lynn: 110, 235
Jennifer Lynn: 110, 235
Matthew James: 110, 235
Greatorex -
Mary Alice: 157
Green -
Marvin Lewis: 172
Greer -
Sandra Lee: 167
Griffith -
Kay: 141, 251
Grimm -
Nancy Diane: 140, 250, 251
Haag -
Dave: 104, 229
Hagloch -
Charles Allen: 161
Charles Allen: 161
Kathryn Rose: 161, 178
Regina Sue: 161
Haimbaugh -
Donna Jean: 91, 217
Hall -
Cathy Sue: 120, 166
Cledious: 32
Herbert Theodore: 120
Joni Lynne: 120, 165, 166
Pamela Rae: 120, 165
Sue Ellen: 32
Ham -
Emily Lane: 152, 262
Gary Scott: 179
Scott Andre: 179
Hamann -
Ronald Joseph: 106, 231
Hamby -
Cathy: 113, 238
Hamilton -
Bethany Dawn: 143, 253
David R. L.: 143, 253
Donald E.: 143, 253
Ginny Lynn: 143, 253
Handy -
Kelsey Jo: 175
Steven Todd: 175
Hanley -
Emily Lynn: 146, 256
Hansen -
Lisa Lynn: 177
Harbin -
Basil Edward (Jr.): 32
Sonya Lynn: 32
Harbison -
Adam Devern: 164
Brian Andre: 164
Brian Andre, Jr.: 164
Hidie Lorene: 164, 179
James Edwin Burdette: 164
Shane Arthur: 164
Harlan -
Bessie: 72, 204
Harms -
Elizabeth Ann: 141, 251
Richard Eugene: 102, 141, 228, 251
Roy William: 102, 227, 228
Roy William, Jr.: 102, 141, 228, 251
William Keith: 141, 251
Zachary Michael: 141, 251
Harrell -
Alvenia Esther: 113
Gaylan Colby: 38, 173, 263
Howard J.: 114
Kenneth Eugene: 114
Richard: 38, 173, 263
Harris -
Donnie Joseph: 140, 250
Ellen Marie: 102, 228
Harris Bell: 70
Teresa: 164
Hart -
David: 163
Hartman -
Wayne: 89
Hatcher -
Abigail Elaine: 31, 99, 225
Amanda Rena: 31, 99, 225
Amy Elizabeth: 31, 38, 99, 134, 225, 244
Bradley Scott: 31, 99, 225
Bryan Allen: 31, 99, 225
Ricky Dale: 31, 99, 225
Haun -
Clinton: 35, 132, 242
Jarrell B.: 23
Sandra Diane: 23
Shari Denise: 23
T. R. "Tommy": 35, 132, 242
Having -

Corey Morris: 138, 249
Emmilyne June: 138, 249
Joseph Gregory: 138, 249
Maggie Jo: 138, 249
Nancy Elizabeth: 138, 249
Hawk -
Crystal Gail: 33
Randall Harold: 32, 33
T. J.: 33
Haynes -
Patricia A.: 125
Heath -
Karen: 92, 218
Nancy May: 73, 205
Heissinger -
Joanne Eileen: 109, 235
Helkenn -
Arthur A.: 72, 204
Heller -
Jared Carey: 143, 254
Helton -
David Lee: 32
Robert Lee: 32
Woodley Bertie: 69, 70
Henard -
Alice Bland: 18, 23
Betty Jean: 18
Clarence Herman: 17, 18
Clarence Herman, Jr.: 18
Ellen Faye: 18, 23, 32
Reba Jo: 18, 23, 32
Zelma Ruth: 18, 23, 31, 32, 38
Heskett -
Cheryl Ann: 129, 239
Francis: 129, 239
Nicholas: 129, 239
Hess -
Athenia Marie: 172
Hickman -
Rachel: 197, 198
Hicks -
James Robert: 156
Higgs -
Velma Marie: 118
Hightower -
?: 81, 213
Hiles -
Bonnie Lee: 158
Hill -
?: 81, 213
Jeff: 143, 253
Hish -
Amanda Lynn: 163
Buffy Jo: 164, 178
Darrell Richard: 119, 164, 178
Dennis Wayne: 119, 163
Jason Dennis: 163, 164
Lisa Brooke: 164
Lois Ann: 118, 160
Milton Floyd: 119
Rose Lee: 118, 160
William Everett: 118
Wilma Jean: 118, 159, 160
Hoagland -
Donald Frederick: 162
Jennifer Lynn: 162
Rachel Mary: 162
Hobbs -
Judy: 128, 238
Hodges -
Allen: 31, 99, 224
Todd Brandon: 31, 99, 224
Hodsden -
Taylor Chase: 174, 263
William Richard, Jr.: 174, 263
Holland -
Juanita Carol Butler: 116, 156
Holmes -
Wanda Jean: 109, 234
Holshouser -
Anthony Michael: 171
Eric M.: 171
Kaitlynn Alexis: 171
Holt -
Belinda: 128
Clara Arban: 28, 96, 221
William Carl: 70
Homer -
Chad Michael: 175
Michael Alan: 175
Tiffani Lauren: 175
Hopkins -
Dakota: 152, 262
Nathan: 152, 262
Robert: 70
Hoppin -
Susan Mary: 159
Hoskins -
Nancy: 8, 9
Houck -
Denine Larie: 137, 247
Hudson -
Alycia Leigh: 168
Amy Renee: 168
Callie Anne: 168
Erica Lynn: 170
Frank: 168
James Harold: 170
Luke Benjamin: 170
Margaret L.: 85
Hughes -
Bradley Paul: 154
Brian Neil: 162
Christopher Jon: 162
Curtis Paul: 154, 177
Daniel Joseph: 151, 261
Gregory Allan: 109, 150, 151, 234, 261
James Darrin: 154, 176, 177
James Hunter: 177
James Junior: 109, 234
James Paul: 153, 154
James William: 109, 234
Jessica Lee: 151, 261
John William: 109, 151, 234, 261
Louis Delbert: 162
Madeline Elise: 177
Nathan: 151, 261
Roschell Deann: 151, 261

Summer Elisabeth: 177
Tanner Elliot: 177
Taylor Hansen: 177
Timothy Wayne: 109, 234
Vincent Louis: 162
Huizenga -
Brenda S.: 145, 255
Humphreys -
Wallace: 72, 204
Hunt -
Amber Joy: 172
Charles Edward: 126
Charles Edward, Jr.: 126
Cyan Rose: 172
James Lee: 126, 172
Patricia Arlene: 126, 172
Huntsmeyer -
Helen: 69
Hurley -
Casey Ann: 163
Chad Patrick: 163
Donnie: 33
Doratha Nell: 85
Matthew: 33
Michael Wade: 119, 162
Niccole Michele: 162
Patrick Lyn: 119, 163
Robert Wade: 86, 119, 162, 163
Roberta June: 119, 162
Wade "Doc": 85
Wade Robert: 163
Hurst -
?: 34, 131, 241
Chris: 35, 131, 241
Hurt -
Charles: 173
Sharon Louise: 173
Huston -
Lisa Lynn: 115
Marvin Leroy: 115
Timothy Schaad: 115
Hynden -
Child: 168
James Eric: 168
Ingles -
Mary Kathlyn: 101, 226
Ishmael -
Gregory: 83, 215
Jackson -
?: 111, 236
Jagielo -
Julianne Marie: 163
James -
John: 177
JohnV: 177
Jarnigan -
Peggy Lynn: 127
Jarrell -
John Edward: 169
Sarah Elaine: 169
Jeffers -
Brian Michael: 178
Jenkins -
?: 25, 94, 219
Jinks -
?: 81, 212, 213
Charlsey: 81, 110, 213, 236
Cordie Ruth: 81, 213
Earl H.: 81, 213
Edith Faye: 81, 213
Johnny Claude: 81, 213
Lon Tyler: 81, 213
Marynell: 81, 213
Nola: 81, 213
Ona: 81, 213
Pete N.: 81, 213
Jockisch -
Kathryn Christine: 119
John -
Charles Brigham: 137, 247
Charles Randall: 137, 247
Hallie Michelle: 137, 247
Heather Renee: 137, 247
Johns -
Bradley Tyler: 178
Brandon Scott: 178
Brice Conner: 178
Johnson -
?: 24
Alan Conrad: 106, 146, 231, 257
Brooks Nicole: 128, 239
Cari Anne: 128, 239
Cassandra Elaine: 147, 257
Christopher William: 110, 236
Dave: 128, 239
David Scott: 110, 236
Jeana Marie: 106, 147, 231, 257
Jeff William: 110, 236
Lucinda: 12
Marden Lee: 106, 231
Marden Lee, Jr.: 106, 231
Jones -
?: 72, 204
?: 149, 259
Amrielle Elizabeth: 148, 258
Betsy Ann: 107, 148, 232, 258
Betty Mae: 107, 232
Brian Paul: 148, 258
Byron Keith: 108, 233
Carl David: 80, 107, 149, 212, 232, 259
Carl David, Jr.: 107, 149, 232, 259
Clarence E.: 80, 211
Cody Wayne: 165
Dustin Wayne: 138, 248
Edward Lee: 80, 107, 147-149, 211, 232, 258, 259
Edward Lee, Jr.: 107, 147, 148, 232, 258
Frank Paul: 165
Fred Allen: 107, 148, 232, 258
Jason Robert: 148, 258
Jennifer Lynn: 148, 258
Jerod Eldon: 107, 233
John Paul: 148, 258
Jonathan Clayton: 149, 259
Joshua Allen: 148, 258
Justin Travis: 107, 233
Kelsie Jo: 138, 248
Lindsay Marie: 148, 258
Mark Jeffrey: 107, 148, 232, 258
Mary: 93, 218

Matthew Aaron: 107, 232
Melissa Ann: 108, 233
Michael Dale: 107, 148, 232, 259
Michael Jeffrey: 148, 259
Mitchell Wayne: 148, 259
Rebecca Sue: 107, 149, 232, 259
Rick: 137, 138, 248
Ronald Dean: 80, 107, 108, 212, 233
Ryan Lee: 138, 248
Shaun Michael: 148, 258
Shirley Mae: 80, 211, 212
Steven Michael: 148, 258
Wesley Eugene: 80, 212
Kaonoki -
David L.: 100, 225
Keith -
Shelia Ann: 107, 108, 233
Keltner -
Maude Marie: 85
Kendall -
Dana Renee: 126, 171
Deborah Kay: 126, 171
Donna Sue: 126, 171
Frederick Walter: 126
Kenner -
Eugene: 71
Kickner -
Janet: 124
Kimbrough -
Claude Wilbur: 17, 66, 201
Kindhart -
Tina Renee: 137, 247
King -
F. Jason: 179
Toby Jason: 179
Kingston -
Bobby Lee: 122
Bobby LeeII: 122
Mark Arlieng: 122
Kirchner -
Paula Sue: 150, 260
Kitts -
Barbara: 27, 35, 95, 131, 132, 220, 242
Casey: 35, 131, 242
Chase: 35, 131, 242
Keri: 35, 131, 242
Lester: 27, 95, 220
Megan: 35, 131, 242
Mike: 27, 35, 95, 131, 220, 241, 242
Richard: 27, 35, 95, 131, 220, 242
Klug -
Aleta Martha Stella: 119
Knauf -
Chavis Aspen: 33
Dale: 33
Nigel: 33
Knouse -
Jeffery Lee: 105, 145, 230, 255
Jeffery Paul: 145, 255
Koch -
Viola Marie: 113
Korte -
Marjorie Elinor: 156
Kramer -
Elizabeth Ellen: 105, 230, 231
Kreig -
Dorothy Jane: 114
Krieg -
Naomi Mary: 115
Krohe -
David: 140, 250
Kruse -
Delbert Glen: 128, 129, 239
Robert Franklin: 129, 239
Kundel -
Brigetta: 164
Lael -
Julie Ann: 120, 165
Ruth Elaine: 120, 165
Wayne Leroy: 120
Lamb -
Fayrene: 24
Lane -
?: 38, 134, 244
?: 62
Abby: 82, 214
Beverly Jean: 101, 227
Candy Sue: 101, 138, 227, 249
Carley Christine: 145, 255
Chalmer: 82, 214
Christopher Tyler: 139, 249
Cody: 38, 134, 244
Cody Alan: 139, 249
Deborah Lea: 101, 138, 174, 227, 248, 263
Edward: 145, 255
Effie: 62
Ethel Mae: 78, 210
Henry: 78, 210
Leo: 82, 213, 214
Madeline Ruth: 145, 255
Melvin: 82, 214
Morris Leroy: 78, 101, 138-140, 210, 227, 248-250
Nancy: 62
Randy Leroy: 101, 102, 140, 227, 250
Robert Harold: 78, 101, 138, 174, 210, 226, 248, 263
Rodney Allen: 101, 138, 227, 248
Rodney Allen, Jr.: 138, 248
Ronald Franklin: 102, 139, 227, 249
Rudolph Harold: 78, 210
Rudolph Harold, Jr.: 78, 210
Setphanie Dornell: 138, 248
Lashbrook -
Alvin Lee: 159
Andrea Dee: 159
Lathim -
Edna Marie: 23, 24
Launer -
Jeannine Kay: 103, 228
Lawson -
Barbara Ann: 33, 130, 240
Janet Marie: 147, 257
Lefler -
James Benjamin: 177
John H.: 177
Jonah Steven: 177
Lemmons -
Jacob: 174, 264
Sandra Dee: 174, 264

Lemons -
Nancy Jane: 90
Lewis -
Lura E.: 67, 202
Lickey -
Mary: 100, 225
Little -
Andrew P.: 178
Matthew James: 178
Samuel Thomas: 178
Livesay -
Lennie "Toot": 18
Livingston -
Albert Keith: 90
Belle: 64
Carole Ruth: 90
Charles Vaughn: 88
Charles Vaughn, Jr.: 89
Clarence: 72
Ellen Doris: 88, 127, 172, 179
Emeclous Moscoe: 64, 71, 72
Frances Elaine: 90, 128
George: 64
George Thomas: 89, 90
Dr. George Winston: 63, 64
John Thomas: 89, 127, 172
John Thomas, Jr.: 127
Kathy Renee: 127, 172, 173
Landro: 72
Larry Herschel: 90
Leona Cinora: 64, 70, 71, 89, 90, 127, 128
Lisa Lynn: 127
Maude Eleah: 64, 71, 90
Shirley Ann: 89, 127, 173
Thomas: 88, 89
Logsdon -
Edwin Eldon: 159
Long -
Darla: 35, 131, 241, 242
Ernest: 172
Kelly Ann: 172
Robert Jeffrey: 172
Robert Jeffrey, Jr.: 172
Robyn Renee: 172
Longe -
Leonard: 163
Lowe -
Gary Wayne: 92, 129, 217, 239
Holly Moulder: 129, 239
Kali Ann: 129, 239
Michael Edward: 92, 217
Wayne E.: 92, 217
Lucas -
Mary E.: 10
Lunt -
Brittany Kaye: 137, 248
Curtis Lane: 137, 248
Nathaniel Curtis: 137, 248
Lutkehus -
Rosalie Maxine: 121
Lynn -
Ruth Marie: 79, 211
Lynn-Austin -
Laura Beth: 152, 262
Maltby -
Mary Louise Mouck: 156
Mangold -
Delores Jennie: 125, 126
Mansour -
Alexis Danielle: 147, 258
George Khair: 147, 257, 258
Manuel -
Kennedy Allen: 170
Timothy Brian: 170
Marchessault -
JoAnn: 146, 256
Marr -
Sibyl Yvonne: 177
Marshall -
Tami Lynn: 111, 236
Tom: 111, 236
Traci Ann: 111, 236
Martin -
Gary Dean: 151, 152, 262
Mason -
Charles: 160, 161
Masten -
Ashly Rene: 176
Barry Todd: 153, 176
Ellen Nicole: 176
Hallie Marie: 176
Infant: 153
James Berry: 153
James Kevin: 153, 176
Lauren Christine: 176
Melanie: 153, 176
Nicholas Cole: 176
Mathis -
Arlene Marie: 142, 252, 253
Fred Edward: 103, 228
Greg Edward: 103, 228
Mayer -
Tim: 118
Mayes -
Brenda Sue: 164
McAnally -
Patricia Gail: 173
McAnnally -
Richard: 173
McBrayer -
Ken: 101, 226
McCall -
Anna Belle: 71
Edith Aiken: 71
Georgia Roberta: 71, 90
Leona Katherine "Kate": 71, 90
Sue Reeves Neipling: 90
William Edward: 71
Willie Sue Livingston: 71
McClure -
Jerrie Jo: 87, 122
Melissa Elizabeth: 86
McConnell -
Compton: 9
Luzary: 9
Nancy J.: 9
McCullough -
Thomas: 72, 204

McDaniel -
Debra Jo: 23, 32
Joe Hurdle: 23
Judy Ann: 23, 31, 32, 38
Rhett Matthew: 32
Stephen Clarence: 23, 32
McDonald -
Mary Elizabeth: 72, 204
McGeachy -
Carl A.: 93, 219
McGinnis -
Christopher Lee: 33
Darrell Keith: 24
Gerald Lee: 24, 33
Haley: 152, 262
Jeri Gail: 24, 33
Lee: 24
Michael: 152, 262
McHenry -
Martha: 8, 9
McKeighan -
Eugene L.: 90, 216
Infant: 90, 216
Michael Eugene: 90, 216
McKinney -
Johnny: 18
McMahan -
Patricia Lee: 34, 130, 240
McNab -
Margaret Ann: 110, 235
McNally -
Bryan Bernard: 19
Girl: 19
J. D.: 19
Jack: 19
Mildred: 19
Richard: 19
McNeal -
Beth Ann: 169
Medlin -
Cordie K.: 67, 202
Georgia Evelyn: 70
Meeks -
Bonnie: 120, 121
Megredy -
Marcine Jo Ann: 153, 175
Melinda Sue: 153, 175
Robert Laverne: 153
Mercer -
?: 171
Brea Capriati: 171
Metzger -
Angela Marie: 175
James Edwin: 175
Stacy Lynn: 175
Meyers -
Greg: 91, 217
Mibbs -
Doris June: 101, 140, 227, 250
Michaels -
Heather Renea: 138, 174, 248, 263
John Alan: 138, 248
Rachel Ann: 138, 248
Miller -
Maxine: 91, 217
Stephanie: 151, 261
Money -
Freida Fern: 113
Monroe -
?: 111, 237
Brittany Niccole: 112, 237
Kyle Eugene: 111, 237
Moore -
Cecial: 15
Elizabeth Caroline: 10
Martin Charles: 70
Musie Dora: 15, 19
Nebraska Gray "Brasky": 15
Porter: 15
Moran -
Mark F.: 135, 246
Moreland -
George Clinton: 71
Morgan -
?: 110, 236
Morris -
Aaron Jay: 107, 232
Bernard Jay: 106, 107, 232
Teresa Renee: 107, 147, 232, 257, 258
Morrison -
?: 82, 214
Moughan -
Amber Marie: 149, 259
David Paul: 149, 259
Moulder -
Mia McGee: 129, 239
Mountain -
Brant A.: 129, 240
Kyle M.: 129, 240
Mark A.: 129, 240
Shon M.: 129, 240
Mulkern -
Judith Marie: 109, 234
Murphey -
Abram W.: 10
Al Wayne: 19, 25, 33
Alexander: 7
Alexander W.: 8, 10
April: 25
Bernice: 18
Betty Jo: 18, 24
Bobbie: 24
Boy: 6
Boy: 6
Boy: 6
Boy: 6
Brenda Kay: 25
Charles Curtis: 19, 24, 25
Cheryl Rhea: 25
Curtis Etter: 25
David: 5, 6
Debbie: 24
Donita Gay: 24
East B.: 10
Edley: 5-10, 12-39
Edley A.: 6
Elda Ruth: 18, 24, 33
Eliza J.: 8
Elizabeth: 5

Elizabeth: 8
Elly: 10
Erba Mallissa: 18
Eugene: 24
Francis M.: 7
Gail Victor: 18, 23, 24, 32
Gay Fawn: 25, 33
George W.(C.): 8, 10
Girl: 6
Girl: 6
Girl: 6
Girl: 6
Greg: 24
Guy Mims: 15, 18, 24
Hattie Marie: 18, 24
Hertha Jewell: 18
Hugh: 5, 6, 9
Jackson: 7
Jackson: 19, 25
James: 5-7
James C.: 7
James M.: 8
Jasper: 7
Jay Holland: 15, 18, 23, 24, 32, 33
Jay Steven Sullivan: 12, 15, 17, 18, 23-25, 31-33, 38
Jesse: 7
Joby: 19
Joe Daniel: 15, 18, 24, 25, 33
Joe Masten: 18, 19
John: 5, 7, 8, 10
John C. W.: 10
John M.: 7
John W.: 8
Joyce: 18, 24
Judith: 8
Judy: 25
Lee: 19
Mary: 6
Mary A.(S.): 8, 10
Mary B.: 10
Mary Eliza: 15, 17, 18, 23, 31, 32, 38
Nancy: 6, 9
Nancy M.: 10
Nancy V.: 10
Omer: 19, 25
Penny: 24
Robert: 5
Robert: 7
Robert H.: 10
Robert S.(L.): 6
Robin: 24
Rodney: 24
Stephen C.: 5, 8-10, 12-39
Steve: 25
Susan: 7
Tonya Denise: 24
Tracy: 24
Veronica Sue: 24, 32, 33
Victor Gail: 24
Virgil Eugene: 18, 24
Virginia: 25
Vivian: 25
William: 5
William: 6
William H.: 8
William L.: 6
William L.: 10
William M.: 10
William R.: 10

Murphy -
?: 9, 12, 13, 16, 19-22, 25-31, 33-39, 65, 200
Anna: 31, 99, 224
Benny Ross: 26, 34, 94, 130, 219, 240
Betty Jeanette "Janie": 17, 20, 21, 28, 66, 75, 96, 201, 207, 221
Betty Leonora: 21, 29, 37-39, 76, 97, 133, 174, 208, 222, 243, 263
Betty Lou: 20, 75, 206
Blake Aaron: 38, 174, 263
Brenda Faye: 23, 31, 38, 77, 99, 134, 209, 225, 244
Casey Leo: 36, 132, 242
Charles Willard "Bill": 21, 28, 75, 96, 207, 221, 222
Chelsea Nichole: 34, 130, 240
David Allen: 26, 31, 33, 94, 99, 130, 219, 224, 225, 240
David Wayne: 28, 96, 222
Debbie: 31, 38, 99, 134, 224, 244
Della Mae: 17, 21, 29, 37, 66, 76, 97, 98, 134, 201, 208, 223, 244
Eddie: 27, 95, 220
Ellis Carson: 22, 77, 209
Emulaus Mosco: 17, 22, 23, 31, 38, 66, 77, 99, 134, 201, 209, 225, 244
Fancy "Frances" America: 17, 20, 27, 36, 65, 75, 96, 132, 133, 201, 206, 207, 221, 242, 243
Fred Weaver: 22, 30, 76, 98, 99, 208, 224
Freddie: 30, 99, 224
George Winford: 17, 21, 29, 37-39, 66, 76, 97, 133, 174, 201, 207, 208, 222, 243, 244, 263
George Winford, Jr.: 21, 29, 37, 76, 97, 133, 208, 222, 223, 243, 244
Gina Linette: 29, 37, 97, 133, 223, 244
Girl: 27, 95, 221
Gladys Victoria: 17, 66, 201
Gloria Movita: 22, 31, 33, 77, 99, 130, 209, 224, 225, 240
Gracie Weaver: 17, 21, 22, 30, 37, 38, 66, 76, 98, 99, 134, 201, 208, 223, 224, 244
Heather: 35, 38, 131, 173, 241, 263
Jack Everett: 22, 76, 208
Jackie: 31, 99, 224
Jason David: 31, 99, 225
Jimmy Carrol: 26, 33, 94, 130, 219, 240
John A.: 30, 37, 98, 134, 224, 244
John Arthur: 22, 30, 31, 37, 38, 76, 99, 134, 208, 224, 244
John Doyle: 31, 37, 99, 134, 224, 244
Josh: 30, 98, 224
Joshua: 35, 131, 241
Judith: 9, 12
Karen: 30, 98, 224
Laura Leigh: 33, 130, 240
Lee Sylvester: 17, 21, 28, 66, 75, 96, 201, 207, 221, 222
Leonard "Doc": 20, 26, 27, 34, 35, 38, 74, 95, 131, 173, 206, 220, 241, 263
Leonard Allen: 27, 35, 38, 95, 131, 173, 220, 241, 263
Manami Sara: 29, 97, 223
Margaret Louise: 20, 26, 34, 38, 74, 94, 130, 173, 206, 219, 220, 240, 241, 263
Mary: 30, 98, 224
Mary E. "Polly": 9, 12, 15, 17-19, 23-25, 31-33, 38
Mary Lorene: 20, 27, 35, 74, 95, 131, 206, 220, 241, 242
Melissa A.: 9-11, 13, 14, 17

Minnie Helen: 20, 26, 34, 74, 94, 95, 131, 206, 220, 241
Paula: 27, 35, 95, 132, 221, 242
Rhonda Sue: 27, 95, 220
Riley Ross: 17, 19, 20, 25-27, 33-36, 38, 65, 74, 94, 95, 129-132, 173, 201, 206, 219-221, 240-242, 263
Robert D.: 27, 35, 36, 96, 132, 221, 242
Robyn Michelle: 29, 37, 97, 133, 223, 243, 244
Ross Edward: 20, 27, 35, 75, 95, 132, 206, 221, 242
Roy Ernest: 20, 25, 26, 31, 33, 34, 74, 94, 99, 129, 130, 206, 219, 224, 240
Roy Lee: 26, 33, 94, 129, 130, 219, 240
Sarah Lorraine: 36, 132, 242
Sharon Kaye: 27, 34, 35, 95, 131, 220, 241
Sherrie: 33, 130, 240
Shirley Ann: 21, 28, 29, 76, 96, 97, 207, 222
Thomas Hurtle: 17, 22, 31, 33, 66, 77, 99, 130, 201, 208, 209, 224, 240
Thomas Patton: 22, 30, 37, 76, 98, 134, 208, 223, 244
Tim: 27, 95, 221
Tina Susie: 27, 36, 96, 132, 221, 242
Tommy James: 30, 98, 223
Tyler Patton: 37, 134, 244
Virginia Ailena: 22, 77, 209
Walter George: 20, 27, 35, 36, 75, 95, 96, 132, 206, 221, 242
William Thomas Patton "Bill": 13, 16, 17, 19-22, 25-31, 33-39, 65, 200, 201
Willie Arthur: 17, 65, 66, 201

Myers -
Shawn Daniel: 172

Nall -
Cheryl Ann: 139, 249

Nance -
Betty: 36, 132, 133, 243

Nelson -
David Wayne: 135, 245
Jennifer Renee: 135, 245

Newbern -
Tina Sue: 123, 169, 170
Wesley Chad: 123, 124
Wesley James: 123

Newby -
Donna Louise: 126, 127

Nichols -
Randy Ray: 166

Nielsen -
Brian Keith: 147, 257, 258
Cory Keith: 147, 258
Joseph Brian: 147, 258

Nissley -
Heather Renee: 154
Philip Eugene: 154
Ryan Philip: 154

Niziolek -
Becky Ann: 168

Noel -
Dennis Benjamin: 164, 178
Diane Lynn: 122
James Lee: 164
Joel: 122
Kathlyn Renae: 179
Kimberly Sue: 164, 178
Sylvia Sue: 100, 226

Norton -
Barry: 128
Marvin: 128
Melinda: 128
Terry G.: 128

Odom -
Albert E.: 71, 90
Blanche Frances: 71, 89, 90, 128
Euba Roberta: 71, 89, 127
Eva Maude: 71, 89
Jessie Lucile: 71
Leba Ruth: 71, 89, 128
Margaret: 90
Marilyn: 90
Mary Alice: 20, 75, 207
Sanford Ellis: 70, 71

Ogden -
Connie Mae: 139, 249
Lynnette Kay: 139, 249
Wendell Lee: 140, 250

Ohrn -
Maryruth: 121, 122

Olroyd -
James Clifford: 119, 120
Loretta Sue: 120, 164, 178
Vicki Kay: 120, 164, 179

Olson -
Regina: 119

Ortega -
Mercedes: 116

Overbay -
George: 19, 74, 206

Owens -
Celeste Leigh: 150, 260
David Charles: 150, 260
Emily Ann: 150, 260
Jeffrey Neal: 150, 260
Leah Nicole: 150, 260
Mica Renee: 149, 260
Michael Freeman: 149, 260
Sara Lee: 150, 260

Oya -
Miyako: 29, 97, 223

Parker -
Velma: 69

Parrish -
Laura Ashley: 156
Rachel Marie: 156
Terry L.: 156

Pate -
John W., Jr.: 28, 96, 97, 222
Timothy Wayne: 28, 97, 222

Patrick -
Blake Michael: 170
Christopher Lee: 169, 170

Paul -
Barbara Louise: 156
Tara Renee: 158

Peeples -
Stephen: 30, 98, 224

Pelham -
Edna: 73, 205

Pepmeyer -
Donna Mae: 138, 248

Perez -
Christopher Leroy: 161

Jennifer Marie: 161
Leroy Wayne: 161
Pfaft -
Janet: 104, 229
Pherigo -
Anthony Wayne: 160
Jason Lee: 160
Rickie Lee: 160
Wendy Leanne: 160
Phillips -
Kristi Anne: 178
Zachariah Wayne: 178
Picton -
Janet Lee: 115, 116
Pierson -
Karen Sue: 142, 252
Poe -
?: 24
Pohl -
Eugene Loyd: 158
Jacob Thomas: 158
Nicholas Karl: 158
Pollock -
Amber Renee: 173
Elmer: 172
Kenneth Allen: 172, 173
Potter -
Edith Ruth: 25, 26, 31, 94, 99, 219, 224
Powell: 90
Powers -
Robert E., Jr.: 101, 227
Pratt -
?: 112, 237
Doug: 26, 95, 220
Robert: 173
Wendy Gaye: 173
Price -
Clarence Herbert, Jr.: 32
Jonah Nathaniel: 32
Joshua Daniel: 32
Parsha Paige: 32
Profitt -
Clay: 66, 201
Dixie Lear: 66, 201
Piney Jane: 66, 77, 202, 209
Vada Mae: 77, 209
William Clay: 66, 201
Purkey -
Dale Claude: 117, 157
Eric Howard: 157
Howard Lillard: 116, 117
Janet Sue: 117, 157
Luke Thomas: 157
Mindy Sue: 157
Thomas Howard: 117, 157
Tiffany Lynn: 157
Pyle -
Marilyn Jean: 125
Ray -
Lonnie: 172
Margaret June: 119
Sheila Ellen: 172
Reagan -
Millard: 71
Reardon -
Cindy: 141, 251
Reece -
Jerry Edmond: 31
Reed -
?: 149, 259
Michael Anthony: 149, 259
Reeves -
Raymond L.: 70
Wiley: 90
Reichert -
Robert: 91, 216, 217
Thomas Edward: 91, 217
Reneau -
John Clyde: 20, 21, 75, 207
Mary Sue: 21, 28, 75, 96, 207, 221
Sam Harris: 20, 75, 207
Renfroe -
James: 8
Renner -
Judy: 173
Reynolds -
Andrea Michelle: 136, 247
Donald Lee: 136, 246
Melanie Diane: 136, 247
Michael Steven: 136, 246
Paul Alan: 136, 247
Virginia Mae Ruth: 79, 210
Rhodeman -
?: 87
Rich -
Bonnie: 142, 143, 253
Brenda Pearl: 142, 252
Brett Allan: 111, 237
Carla: 143, 174, 253, 264
Christopher Darrell: 139, 250
Clint Nedward: 111, 237
Danny Leon: 102, 139, 227, 249
Danny Leon, Jr.: 139, 249
Darrell Ray: 102, 139, 227, 249
Deborah Jean: 101, 102, 140, 227, 250
Dennis Jay: 102, 111, 139, 140, 227, 237, 250
Dianna Kay: 102, 140, 227, 250
Heather Dae: 140, 250
Joseph: 12
Joseph Thomas: 12
Lexi: 174, 264
Molly Rebecca: 139, 249
Ned, Jr.: 102, 111, 227, 237
Travis Lee: 139, 249
Wade Alan: 139, 249, 250
Richards -
David Arthur: 167
David Vernon: 167
George Daniel: 167
Richardson -
Mildred Rowena: 100, 226
Richmeier -
Gary: 157
Robert Dale: 157
Riggins -
Rhamonda Jane: 158
Riley -
Ada Marie: 72, 204

Allie Lorene: 72, 204
Dorothy Mae: 72, 204
George Leroy: 72, 204
Harry Oral: 72, 204
Helen Virginia: 72, 204
James Wilbur: 72, 204
Mallie Orlena: 78, 80, 88, 210, 212
Maryalyce: 72, 204
Oral Harry: 72, 204
Venice Edith: 87
Wilbur Bradley: 72, 204
Robbins -
Dale Eugene: 117
Robertson -
Anthony: 93, 218
Dallas R.: 92, 93, 218
Nettie Pearl: 21, 76, 207, 208
Pauline Mae: 93, 218
Quan Albert M.: 93, 218
Thyra Nylene: 93, 218
Robinson -
Debbie Walker: 149, 259
Ethel Joan: 101, 226
Robison -
Iva Marie: 82, 214
Rose -
?: 62
Katheryn Elaine: 146, 257
Ross -
Sandra Lou: 120, 121
Roudebush -
Albert Clinton: 91, 216
Jason Allen: 128, 239
Karen Helen: 91, 128, 216, 239
Robert Allen: 91, 128, 216, 238
William C.: 91, 216
Rowland -
Rutha J.: 13
Runyon -
Lavonne Louise: 154, 155
Ruse -
Harry Lee: 126
Lori Kay: 126
Michael Lee: 126
Rushing -
Frank F.: 72, 204
Letha Thelma: 72, 204
Rymer -
Charlene: 111, 236
Don: 111, 236
Edna: 110, 236
Johnny: 110, 236
Paul: 110, 236
Paul Dale: 110, 236
Sanders -
Ann: 8
Sanxter -
Branyan William Thomas: 36, 132, 243
Channing Elizabeth Minda: 36, 132, 243
Larry D: 36, 132, 242, 243
Sapp -
?: 30, 98, 224
Sarabhaivanij -
Saravudh "Pom": 85
Saunders -
Edward S.: 161
Tiffany Marie: 161, 178
Wayne Edward: 161
Savage -
Beverly: 155
Virginia Nadine: 124
Scattergood -
Leabeth: 36, 133, 243
Schafer -
Sharon M.: 74, 206
Schall -
Della Marie: 117
Neva Lucile: 117
Scharon -
Patricia Ann: 124
Schleeper -
Gerald George: 85
Scholtes -
Cidnee Jae: 37, 133, 243
James Dean: 36, 37, 133, 243
Taya Lee: 37, 133, 243
Whitney Antonia: 37, 133, 243
Schorke -
Elenora: 72, 204
Schott -
Diana Jean: 125
Schwartz -
Austin Michael: 165
Steven Robert: 165
Tyler Steven: 165
Scott -
Bradley Lewis: 137, 247
Gale: 80, 212
Kirk Everett: 137, 247
William Everett: 136, 137, 247
Seals -
Joyce: 172
Kathy Paulette: 33, 129, 130, 240
Quentin, Jr.: 128
Seavers -
Judy: 29, 97, 223
Seed -
Danny: 92, 218
Sexton -
James Ernest: 88
James Floyd: 88
Seymour -
Lisa: 159
Seymoure -
Brigette: 128, 238
Michelle: 128, 238
Raymond: 128, 238
Shaffer -
Bill: 116
Shanabrook -
Susan: 136, 246
Shearer -
Cheryl Lea: 119
Sherren -
Roberta Lou: 136, 246
Shireman -
LaDonna Marie: 168

Shoemaker -
Dawn Renee: 135, 245
Leonard Leroy: 135, 245
Shawn Leonard: 135, 245
Shores -
Canaan Paul: 150, 260
Jennifer Lea: 108, 150, 233, 260
Jobe Ashley: 150, 260
Kelly Lee: 108, 149, 150, 233, 260
Leigh Ann: 108, 150, 233, 260
Lubert Lee: 108, 233
Luke Anthony: 108, 150, 233, 260
Meghan Lee: 150, 260
Short -
Troy: 23
Shortridge -
Danny: 25
Shultz -
Leota Jane: 121
Sieh -
Ryan William: 166
Shannon Marie: 166
Sharee Amber: 166
Simmons -
Flora: 67, 68, 203
Sinclair -
Constance Kay: 123
Rita Rene: 176
Sipe -
Essie Merle: 27, 95, 221
Sipes -
Kayla Ann: 144, 254
Tracy Renee Ward: 143, 144, 254
Skaggs -
Waltraud Hildegard (Roederer): 113
Skeeters -
?: 149, 259
Sleighn Anthony: 149, 259
Skipper -
Phillip Warren: 128
Richard: 128
Sanford Mitchell: 128
Smith -
?: 60
Amy Elizabeth: 36, 133, 243
Barry Allen: 28, 36, 96, 133, 221, 243
Cora Elizabeth: 22, 23, 77, 209
Cynthia Ann "Cindy": 28, 36, 96, 132, 221, 242, 243
Harold William "Bill": 27, 28, 96, 221
James Henry: 20, 75, 207
Kevin Edward: 145, 255, 256
Margaret Ruth: 145, 256
Martin Craig: 118
Roger Lee: 28, 36, 96, 132, 133, 221, 243
Sara Ann: 36, 133, 243
Sheriden Rose: 36, 133, 243
Sirleine Minda: 20, 27, 28, 36, 75, 96, 132, 133, 207, 221, 242, 243
Sonja Lee: 36, 133, 243
Susan Elaine: 28, 36, 37, 96, 133, 221, 243
Snell -
Benita Kay: 159
Snow -
Susan Elaine: 141, 251
Snyder -
Marsha Rae: 126, 171, 172, 179
Paul: 126
Sharla Jean: 108, 233
Spaenhower -
Esther: 129, 239
Spencer -
Randy Gene: 118
Spira -
Martha: 7
Spires -
Haskel: 77, 209
Staats -
Glenn: 155
Stallard -
Mary: 5
Stanker -
Felix: 72, 204
Stanley -
Dawson Parker: 170
Greer Mackenzie: 170
Paul David: 170
Staub -
Margie Ann: 154
Stauffer -
Amanda Katherine: 136, 246
Gilbert Edward: 135, 246
Jennifer Ann: 135, 246
Jonathan Andrew: 135, 136, 246
Sarah Jane: 135, 174, 246, 263
Stephenson -
Sam: 167
Wendy Jean: 167
Stone -
Patricia: 125
Stoneking -
?: 82, 214
Boy: 82, 83, 214
Mae: 82, 214
Sally: 82, 214
Stout -
Michael Donavon: 141, 251
Strong -
Lydia: 8, 9
Stubblefield -
Carl: 19, 74, 206
Dennis Edward: 31, 32
Edith: 19, 74, 206
Hattie Mae: 19, 74, 206
Helen: 25, 94, 219
Josie Walter: 38
Kate: 19, 74, 206
Lee: 19, 74, 206
Lucy: 88, 89
Moscoe: 19, 25, 74, 93, 94, 206, 219
Sydney Shawn: 32, 38
Stuhmer -
Colleen Louise: 106, 232
George Samuel: 106, 232
Stump -
Bethany Amber: 172, 179
Charles Dean: 127
Donna Ann: 127, 172
Edgar: 127

Ernest Eugene: 127
James Eugene: 127, 172, 179
Jason Eugene: 172
Joni Suzanne: 172
Sullivan -
Albert F.: 12
Charley: 12
James P.: 12
John L.: 12
Sarah E.: 12
Squire, Jr.: 12
William: 12
William M.: 12
Sumbell -
Betty: 107, 232
Surratt -
Emma: 91, 216
Swaggerty -
Andrew Lee "Andy": 29, 97, 222
W. Vernon: 28, 29, 96, 97, 222
Swann -
Margaret P. Evans: 87
Tate -
Shirlene: 37, 133, 243
Taylor -
Chris: 169
Tewell -
Allie Jane: 74, 93, 205, 218, 219
Anna Kathleen: 74, 93, 206, 219
Donald Lee: 74, 205
Thomas William: 73, 205
Virginia Ellen: 74, 205
Wilbur Warren: 74, 206
Tharpe -
Hazel: 25
Theede -
John Christian: 116
Kameron Michael: 156
Kolin Andrew: 156
Michael Scott Shaffer: 116, 156
Thomas -
?: 83, 215
Margaret Marie: 84
Tearra: 171
William: 70
Thompson -
Berrek: 34, 131, 241
Cheri Denise: 115, 156
Dax: 34, 131, 241
Fred: 34, 131, 241
Fritzie: 34, 131, 241
Jahnava: 34, 131, 241
Javan: 34, 131, 241
Linda Denise: 93, 219
Margaret Diane: 93, 219
Patricia Kay: 93, 219
Patrick Milo: 93, 219
Thearadise: 34, 131, 241
Wayne Laverne: 115
Thrift -
Crystal Jo: 166
Mark Edward: 166
Rachel Lynn: 166
Rachelle Marie: 166
Robert Theodore: 166
Toby -
Gertrude Lillian: 24
Todd -
Charles: 37, 133, 244
Maloreigh Lauren: 37, 133, 244
Trent -
Rachel: 23
Trinko -
Dan: 26, 95, 220
Trone -
Julie: 143, 253, 254
Troxell -
Carie Leann: 112, 237
Heather Lynn: 112, 237
Kimberli Linn: 112, 237
Lee: 112, 237
Rhonda Lea: 112, 237
Tumbleson -
Kristie Lea: 122
Turley -
Susan Jane: 128
Vandegraft -
Jason Robert: 166
Robert Harold: 166
Vaughn -
Donnie: 122
Donnie Rex: 122
Martha Fanny: 79, 211
Wesley Gale: 122
Vaught -
?: 92, 93, 218
Marjorie Ann: 93, 218
Velasquez -
David: 155
Mario David: 156
Mindy Maria: 156
Walker -
Caleb Dean: 152, 262
Cory Joseph: 152, 262
Jody: 152, 262
Robert Wayne: 117
Walters -
David Eugene: 102, 228
Edward Leo: 102, 140, 141, 228, 251
Jennifer Mae: 140, 251
Kaitlyn Michelle: 141, 251
Leo Scott: 140, 251
Megan Lea: 141, 251
Michael Scott: 102, 140, 228, 250, 251
Orval Gene: 102, 227, 228
Walton -
Albert Paul: 73, 91, 129, 205, 217, 239
Albert Thomas: 72, 73, 204
Anna Ellen: 73, 92, 129, 205, 217, 239
Arthur Bradley: 73, 91, 205, 216
Betty Mae: 73, 92, 129, 205, 217, 239, 240
Brian Glen: 91, 129, 217, 239
Christine: 91, 129, 217, 239
Ethel Lucille: 73, 91, 128, 205, 217, 239
Frances Pauline: 73, 91, 128, 205, 216, 238
Harvey Timothy: 168
Helen Laura: 73, 91, 128, 205, 216, 238, 239
Infant: 73, 205
Karen: 91, 217

Mabel Virginia: 73, 91, 205, 216, 217
Marion Glen: 73, 91, 129, 205, 217, 239
Mary Surratt: 91, 216
Matthew Glen: 129, 239
Stephanie Leigh: 129, 239
William Christopher: 168
Ware -
Brad: 155
Watts -
Craig: 23
Wear -
Troy: 24
Wells -
Laura: 150, 151, 261
West -
Rosalie LaVerne: 107, 232
Weston -
Austin Taylor: 38, 173, 263
Rick: 38, 173, 263
White -
Bryan William: 109, 235
George William: 109, 234, 235
Rachel Kay: 109, 235
Robert: 24
Tamela Jean: 32
Whittington -
Harvey: 67, 203
Wilder -
Vickie Lynn: 35, 131, 241
Wilkey -
Kim Snyder: 142, 143, 253
Williams -
Esther Marguerite: 85
Evelyn Lucille: 22, 33, 77, 130, 208, 209, 240
Mark: 149, 150, 260
Myrtle: 127
Nicholas Mark: 150, 260
Pam: 159
Raine Alexander: 150, 260
Willing -
Karen Sue: 134, 245
Willner -
Edwin Stanley: 155
Wilson -
?: 36, 132, 242
Bailee Elizabeth: 37, 133, 244
Hanna: 36, 132, 242
Jackson Murphy "Jack": 37, 133, 244
James: 90
Mark: 37, 133, 243, 244
Nina Bell: 90, 216
Wines -
Larry: 111, 236
Larry Leon: 111, 236
Leslie Alfred: 111, 236
Lisa Ann: 111, 236
Winner -
Mary Helen: 105, 230, 231
Winstead -
Laura Donie: 18
Nancy: 127
Withers -
Roxanne: 38
Wolfe -
Favola: 25
Woodruff -
Shirley Ann: 163
Woods -
Bonnie M.: 114
Carolyn S. Waldron: 163
Woody -
Pat: 113, 238
Wright -
Cheryl: 129, 239
Connie: 93, 218
Wubker -
?: 91, 216
Wulf -
Amy Kathaleen: 176, 177
Wyatt -
Dewey: 15
Ernest: 15
Hardy Russell: 15
Hurtle: 16
Josiah Wilson: 12
Martha L.: 16
Nancy E.: 12, 15, 19
Otley: 16
Ruby May: 16, 19
Willie: 15
Yeary -
Ashlyn Leigh Ann: 173
Darrell Wayne: 173
Lauren Danielle: 173
Rondall: 173
Young -
Alison Erlene: 172
Glenda Lynnette: 124, 170
Henry AllenIII: 124
Henry Allen, Jr.: 124
James Albert: 172
Zayne Allen: 172
Yow -
Mark: 83, 215